

AGE AND SEX DISTRIBUTION OF THE HOUSEHOLD POPULATION OF CARMEN

Based on the results of the 2020 Census of Population and Housing

82,016

Household Population as of 1 May 2020



The sex ratio in Carmen was computed at 106 in 2020.
This means that there were **106 MALES** for every **100 FEMALES**.

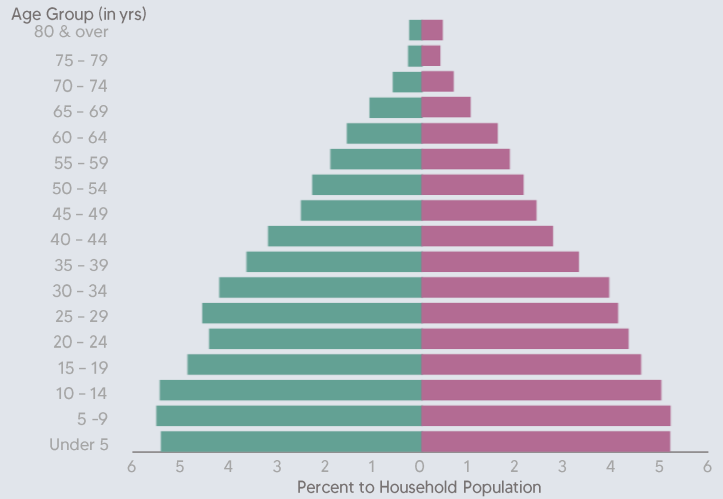

25.2

The median age was computed at 25.2 years which denotes that half of the household population in Carmen was younger than 25.2 years, while the other half was older than 25.2 years.

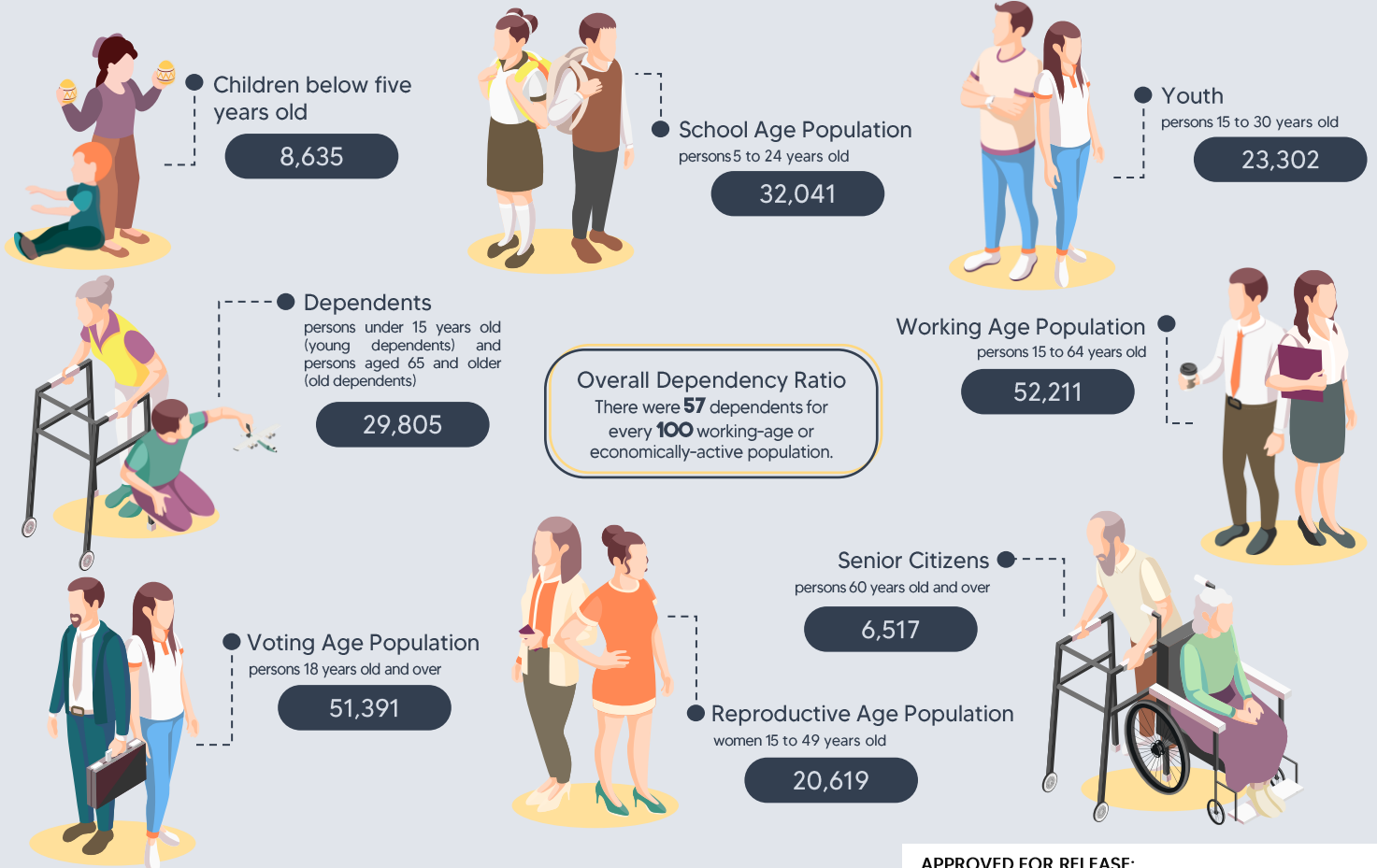

APPROVED FOR RELEASE:

PEPITO D. AMOYEN
Chief Statistical Specialist

Sources:
Data: Philippine Statistics Authority, 2020 Census of Population and Housing
Vectors: www.freepik.com