

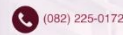

# QUICKSTAT

**DAVAO CITY JUNE 2024**

REF. NO.: QS-2024-06PSO24-12  
 RELEASE DATE: 31 July 2024



(082) 225-0172



davaodelsur@psa.gov.ph



facebook.com/psadvsur

## 2018=100 PRICE INDICES

	2024				
	February	March	April	May	June
<b>Consumer Price Index (All Items)</b>	<b>129.1</b>	<b>129.1</b>	<b>129.0</b>	<b>129.5</b>	<b>128.7</b>
Food and Non-Alcoholic Beverages	134.8	135.2	134.1	134.5	134.8
Alcoholic Beverages and Tobacco	170.5	170.9	172.4	172.7	173.3
Clothing and Footwear	124.7	124.9	125.6	125.8	126.3
Housing, Water, Electricity, Gas and Other Fuels	116.6	115.9	116.2	118.2	114.6
Furnishings, Household Equipment, and Routine Household Maintenance	125.6	126.1	126.6	127.0	127.6
Health	129.5	129.6	129.8	130.3	130.4
Transport	136.2	135.7	136.9	135.7	134.6
Information and Communication	105.6	105.6	105.6	105.6	105.6
Recreation, Sport and Culture	117.2	117.4	117.6	117.8	117.9
Education Services	118.9	118.9	118.9	118.9	118.9
Restaurants and Accommodation Services	133.0	133.0	133.0	133.0	133.0
Financial Services	145.6	145.6	145.6	145.6	145.6
Personal Care, and Miscellaneous Goods and Services	129.8	130.2	130.2	130.3	131.0
<b>Inflation Rate</b>	<b>4.4</b>	<b>4.4</b>	<b>4.7</b>	<b>4.7</b>	<b>3.6</b>
<b>Purchasing Power of Peso</b>	<b>0.77</b>	<b>0.77</b>	<b>0.78</b>	<b>0.77</b>	<b>0.78</b>

## GEOGRAPHY

	2018	2019	2020	2021	2022
Number of Congressional Districts	3	3	3	3	3
Number of City Administrative Districts	11	11	11	11	11
Number of Barangays	182	182	182	182	182

## PROVINCIAL PRODUCT ACCOUNTS

At Constant 2018 Prices	2018	2019	2020	2021	2022
<b>Gross City Domestic Product (In Billion Pesos)</b>					
City of Davao	431,793,205	474,990,334	428,962,104	454,720,473	495,313,798

## CONSTRUCTION

	2022		2023		
	Q <sub>4</sub>	Q <sub>1</sub>	Q <sub>2</sub>	Q <sub>3</sub>	Q <sub>4</sub>
<b>Total</b>					
Number	913	506	493	745	637
Total floor area (Square Meter)	370,419	142,011	163,310	367,010	303,247
Value (P 1,000)	1,970,178	1,899,210	1,854,331	4,274,682	4,950,194
<b>Residential</b>					
Number	722	272	340	480	482
Total floor area (Square Meter)	54,353	53,373	59,678	121,104	88,019
Value (P 1,000)	700,682	787,037	799,692	1,655,780	1,396,660
<b>Non-residential</b>					
Number	136	149	109	211	152
Total floor area (Square Meter)	314,237	86,747	103,093	245,264	215,228
Value (P 1,000)	1,177,495	860,612	921,294	2,540,860	3,547,752
<b>Addition</b>					
Number	11	10	8	10	-
Total floor area (Square Meter)	1,829	1,891	539	642	-
Value (P 1,000)	21,938	30,954	6,656	4,552	-
<b>Other</b>					
Number	44	75	36	44	3
Value (P 1,000)	70,063	220,607	126,689	73,490	5,783

## POVERTY

	2009 <sup>a/ **</sup>	2012 <sup>a/ **</sup>	2015 <sup>a/ **</sup>	2018 <sup>*</sup>	2021 <sup>p</sup>
<b>Monthly Per Capita Poverty Threshold (PhP)</b>	1,421	1,610	1,821	2,162	2,512
<b>Monthly Poverty Threshold for a Family of Five (PhP)</b>	7,103	8,047	9,103	10,810	12,558
<b>Poverty Incidence (%)</b>					

Among Families	19.3	20.0	12.0	6.2	5.1
Among Population	24.8	24.4	15.6	9.5	7.7
<b>Magnitude of Poor ('000)</b>					
Among Families	100.9	113.9	82.6	28.7	26.5
Among Population	569.4	577.1	450.0	165.2	143.3
<b>Monthly Per Capita Food Threshold (PhP)</b>	990	1,118	1,264	1,513	1,754
<b>Monthly Per Capita Food Threshold for a Family of Five (PhP)</b>	4,950	5,588	6,317	7,565	8,770
<b>Subsistence Incidence (%)</b>					
Among Families	8.9	8.0	4.5	1.9	1.3
Among Population	12.5	10.1	6.2	2.9	2.1
<b>Magnitude of Food Poor ('000)</b>					
Among Families	46.4	45.7	30.8	8.8	7.0
Among Population	286.8	238.2	177.8	50.19	40.14

## LABOR AND EMPLOYMENT (DAVAO REGION)

	JANUARY 2023 <sup>f</sup>	JULY 2023 <sup>P</sup>	OCTOBER 2023 <sup>P</sup>	JANUARY 2024 <sup>P</sup>
Labor Force Participation Rate (%)	63.2	59.0	63.9	60.7
Employment Rate (%)	95.5	96.5	97.1	96.7
Unemployment Rate (%)	4.5	3.5	2.9	3.3
Underemployment Rate (%)	6.3	13.8	7.3	14.2

## VITAL STATISTICS

Total	Registered Birth		Registered Death		Registered Marriage
	Male	Female	Male	Female	
Davao City	14,632	12,958	7,445	5,730	7,995

## INCOME AND EXPENDITURE (DAVAO REGION)

	2009	2010	2015	2018	2021 <sup>P</sup>
Annual Average Family Income	165	194	247	268	368
Annual Average Family Expenditures	141	156	190	189	228
Average Savings	24	39	57	78	..

\* at current prices (in thousand pesos)

## DEMOGRAPHY

	2000	2010	2015	2020
<b>Total Population</b>	<b>1,147,116</b>	<b>1,449,296</b>	<b>1,632,991</b>	<b>1,776,949</b>
Male	573,242	724,565	825,100	902,118
Female	573,874	724,731	807,891	874,831
Number of Households	240,057	334,473	409,951	476,278
Household Population	1,145,033	1,443,890	1,622,427	1,770,988
Male	572,157	721,353	818,217	897,464
Female	572,876	722,537	804,210	873,524
Population Density (per km <sup>2</sup> )	469	593	668	727
Sex Ratio	99.9	100	102	103
Median Age	22.0	24.0	24.5	25.7
Dependency Ratio	61	54	52	52.7
Average Household Size	4.8	4.3	3.9	3.7
Literacy Rate (%)	95.17	98.75	99.09	..

## POPULATION

	2000	2010	2015	2020
<b>Total</b>	<b>1,147,116</b>	<b>1,449,296</b>	<b>1,632,991</b>	<b>1,776,949</b>
Poblacion	133,639	156,450	174,121	173,896
Talomo	284,100	382,652	418,615	444,833
Agdao	91,397	99,406	102,267	98,891
Buhangin	193,519	256,959	293,118	310,094
Bunawan	97,641	131,704	152,102	172,327
Paquibato	35,270	39,698	44,763	52,846
Baguio	24,379	30,384	33,873	38,919
Calinan	67,077	81,844	92,075	102,485
Marilog	42,736	45,125	52,201	61,005
Toril	108,054	133,452	148,522	171,032
Tugbok	69,304	91,622	121,334	150,621

## AGRICULTURE/FISHERY

Volume of Production (in MT)	2023 <sup>a/</sup>				2023 <sup>a/</sup>
	Q <sub>1</sub>	Q <sub>2</sub>	Q <sub>3</sub>	Q <sub>4</sub>	Q <sub>1</sub>
Palay	58,321.82	10,134.73	48,584.30	27,908.00	61,569.30
Corn	22,968.40	16,331.76	22,878.93	15,806.60	21,084.00
Commercial Fishes	232.59	366.70	185.70	223.06	77.93
Municipal Fishes					
Marine Fishes	670.59	1,947.14	1,130.10	1,302.25	944.11

Inland Fishes	1.40	0.87	0.27	0.52	0.95	
Aquaculture	4,033.61	5,432.41	4,627.12	4,604.32	3,466.09	
Animals Slaughtered (in Heads)	2023 <sup>a/</sup>				2024 <sup>a/</sup>	
	Q <sub>1</sub>	Q <sub>2</sub>	Q <sub>3</sub>	Q <sub>4</sub>	Q <sub>1</sub>	
Carabao	1,628	2,010	2,026	2,105	1,432	
Cattle	2,793	2,985	2,950	3,286	2,030	
Goat	489	770	738	1,069	701	
Hog	62,937	79,890	91,654	99,930	52,846	
INVENTORY					2024 <sup>a/c/</sup>	
					January	April
Chicken					5,876,018	7,259,929
Broiler					1,513,013	2,907,020
Layer					1,345,664	1,458,557
Native/Improved					3,017,341	2,894,352
Duck					160,286	174,739
Carabao					63,080	60,936
Cattle					76,753	77,944
Goat					138,433	133,951
Swine					415,397	352,815

**Definition of Terms:**

**Consumer Price Index (CPI)** - an indicator of the change in the average retail prices of a fixed basket of goods and services commonly purchased by households relative to a base year.

**Inflation Rate** - year-on-year changes in the CPI.

**Labor Force Participation Rate** - proportion of total labor force to the total household population 15 years and over.

**Purchasing Power of Peso** - a measure of the value of the peso in each period relative to a chosen reference period.

**Provincial Product Accounts** - is a mechanism to compile the Gross Provincial Domestic Product and Gross City Domestic Product. It is viewed to measure the economic performance at the provincial level and to monitor economic development or progress.

**Gross City Domestic Product** - is the monetary value of all goods and services produced within a city's border in a given period.

**Poverty Incidence** - the proportion of families/individuals with per capita income/expenditure less than the per capita poverty threshold to the total number of families/individuals.

**Subsistence Incidence** - the proportion of families/individuals with per capita income/expenditure less than the per capita food threshold to the total number of families/individuals.

**Employment Rate** - proportion of employed persons to the total labor force. Unemployment Rate - proportion of unemployed persons to the total labor force.

**Underemployment Rate** - proportion of underemployed persons to total employed persons. Poverty Incidence among Population - refers to the proportion of population with per capita income less than the per capita poverty threshold to the total number of populations.

**Note:**

a/ Davao del Sur including Davao City

c/ The data includes the following municipality: Jose Abad Santos, Malita, Santa Maria, Sarangani & Don Marcelino; exclude Davao City  
 - Data is not applicable.  
 .. Data is still in process.

b/ No report of building permit in Davao del Sur (first quarter)

c/ New Series of Inventory - This includes the inventory of animals based on the new classification of livestock and poultry farms, and definition by animal type as per PSA Board Resolution No. 04, s. 2022 and PSA Board Resolution No. 11 s. 2023. This also includes the inventory of other livestock and poultry animals.

Source:

Approved building permits (Preliminary results)

\*\*2015 Full Year Official Poverty Statistics of the Philippines

\*2021<sup>p</sup> Full Year Official Poverty Statistics of the Philippines-Preliminary Results

Labor Force Survey - Davao Region

p - Preliminary.

f - Final.

2000, 2010 & 2022 Census of Population and Housing

2015 Census of Population

2021 Public Use Files for Birth, Death & Marriage

OpenSTAT Website (Agriculture & Fishery, and Provincial Product Accounts)

**APPROVED FOR RELEASE:**



**ADELINE G. BATUCAN**

(Supervising Statistical Specialist)

Officer-in-Charge

Davao del Sur Provincial Statistical Office



3<sup>rd</sup> Floor JM Agro Building, Gov. Sales St., Davao City, Philippines 8000

Telephone/Fax No.: (082) 225-0172

E-Mail: [davaodelsur@psa.gov.ph](mailto:davaodelsur@psa.gov.ph)