

# AGE AND SEX DISTRIBUTION OF THE HOUSEHOLD POPULATION OF TALAINGOD

Based on the results of the 2020 Census of Population and Housing

# 28,327

Household Population as of 1 May 2020



The sex ratio in Talaingod was computed at 107 in 2020. This means that there were **107 MALES** for every **100 FEMALES**.

Age Group (in yrs)  
80 & over

75 - 79  
70 - 74  
65 - 69  
60 - 64  
55 - 59  
50 - 54  
45 - 49  
40 - 44  
35 - 39  
30 - 34  
25 - 29  
20 - 24  
15 - 19  
10 - 14  
5 - 9  
Under 5



18.2

The median age was computed at 18.2 years which denotes that half of the household population in Talaingod was younger than 18.2 years, while the other half was older than 18.2 years.

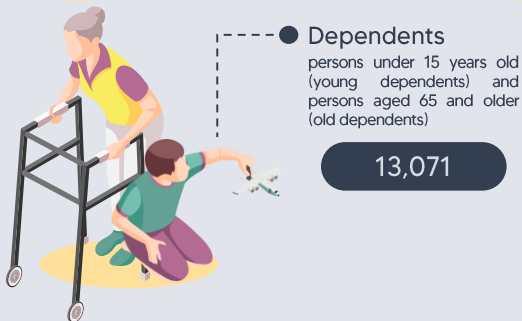
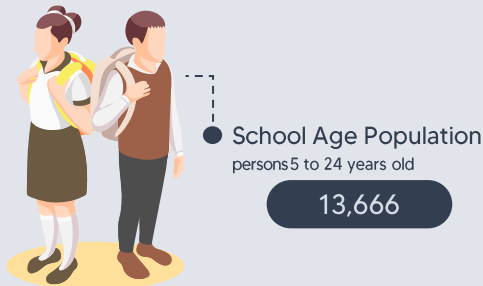
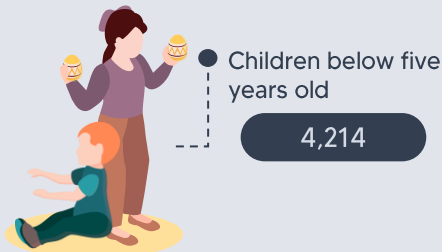

**Overall Dependency Ratio**  
There were **86** dependents for every **100** working-age or economically-active population.

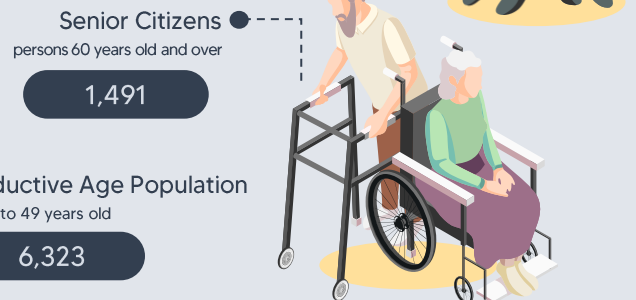
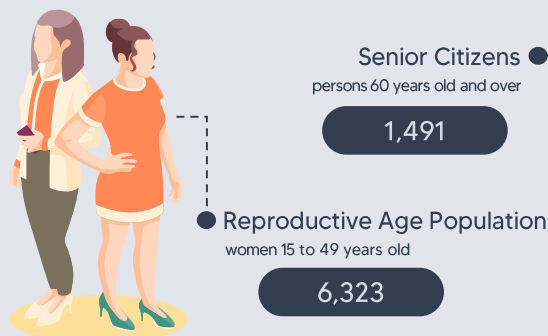
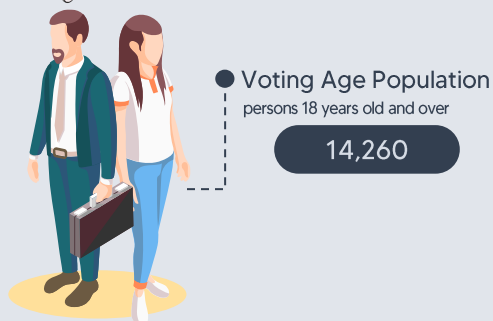
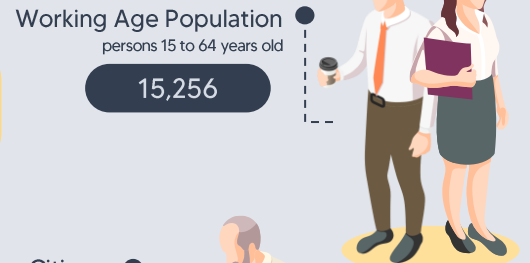

APPROVED FOR RELEASE:

**PEPITO D. AMOYEN**  
Chief Statistical Specialist

Sources:  
Data: Philippine Statistics Authority, 2020 Census of Population and Housing  
Vectors: www.freepik.com