

AGE AND SEX DISTRIBUTION OF THE HOUSEHOLD POPULATION OF SAN ISIDRO

Based on the results of the 2020 Census of Population and Housing

27,196

Household Population as of 1 May 2020



The sex ratio in San Isidro was computed at 111 in 2020. This means that there were **111 MALES** for every **100 FEMALES**.



25.1

The median age was computed at 25.1 years which denotes that half of the household population in San Isidro was younger than 25.1 years, while the other half was older than 25.1 years.

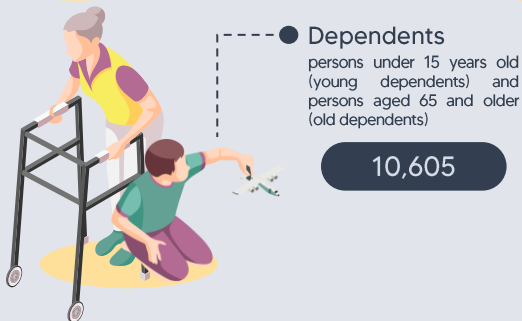
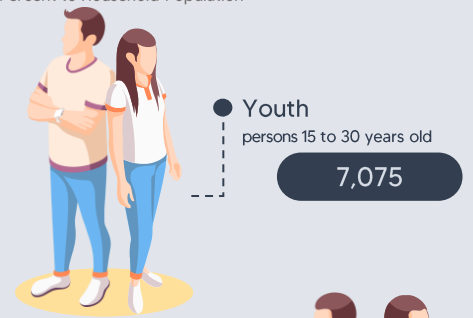
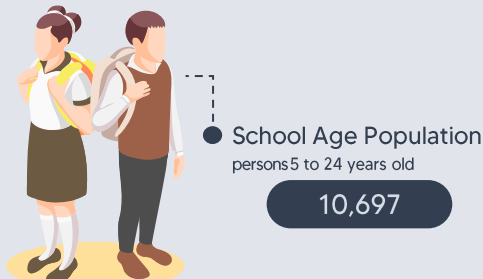
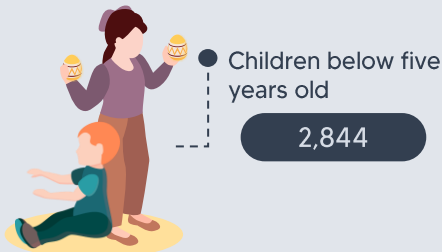

Overall Dependency Ratio
There were **64** dependents for every **100** working-age or economically-active population.

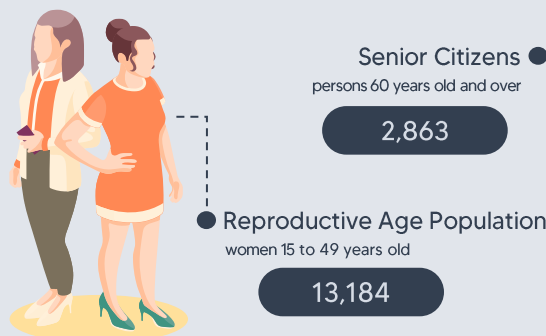
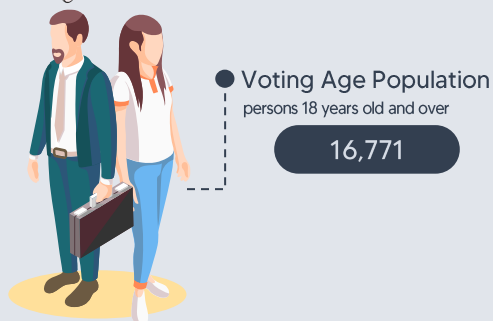
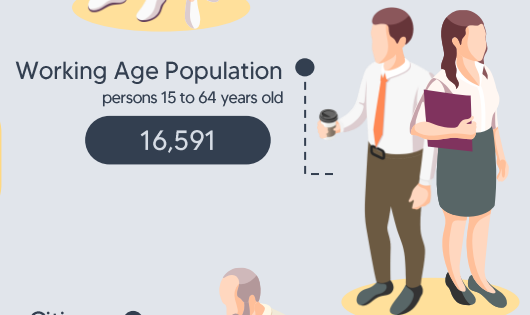

APPROVED FOR RELEASE:

PEPITO D. AMOYEN
Chief Statistical Specialist