

AGE AND SEX DISTRIBUTION OF THE HOUSEHOLD POPULATION OF THE CITY OF PANABO

Based on the results of the 2020 Census of Population and Housing

208,464

Household Population as of 1 May 2020



The sex ratio in the City of Panabo was computed at 104 in 2020. This means that there were **104 MALES** for every **100 FEMALES**.



25.7

The median age was computed at 25.7 years which denotes that half of the household population in the City of Panabo was younger than 25.7 years, while the other half was older than 25.7 years.

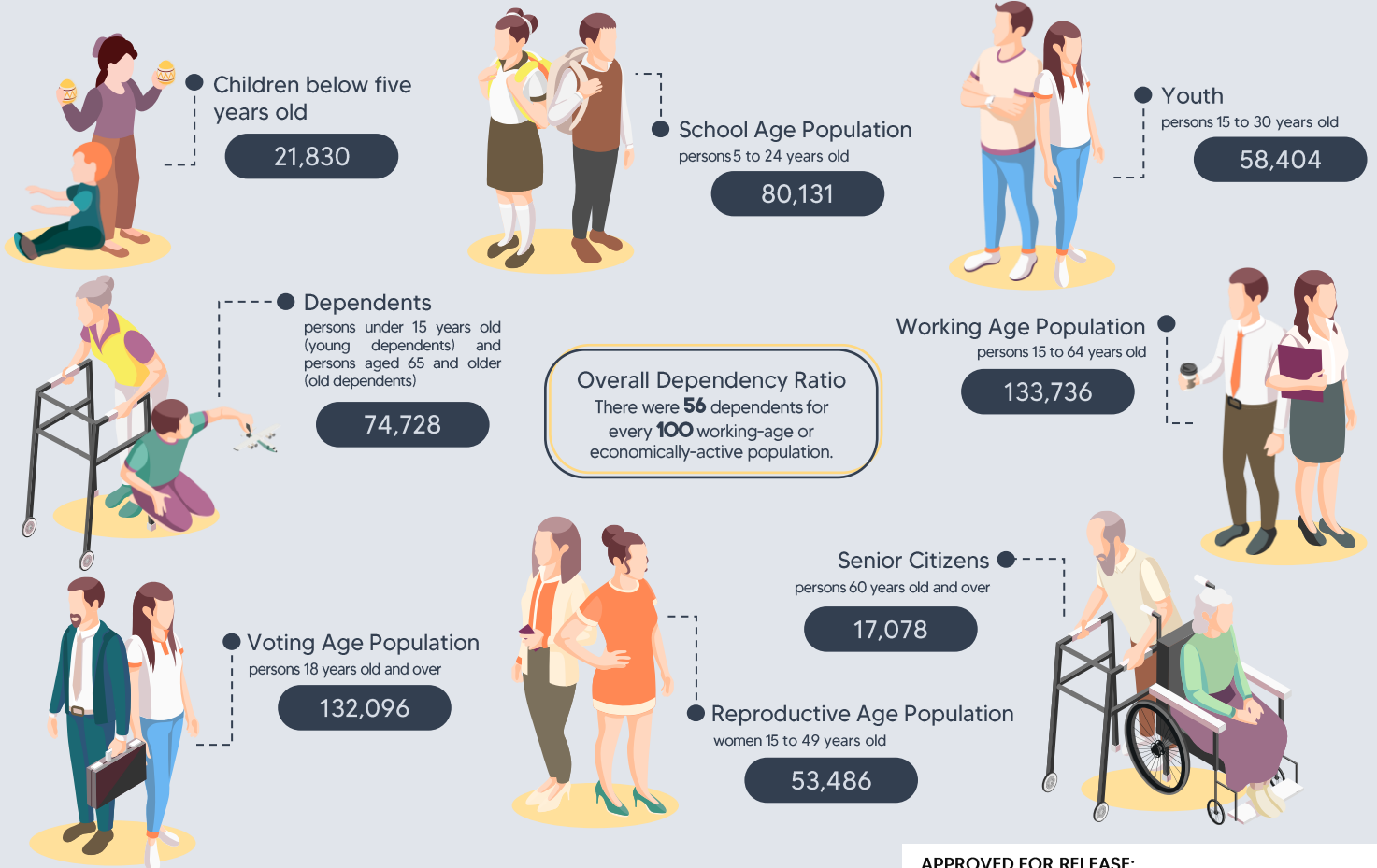

APPROVED FOR RELEASE:

PEPITO D. AMOYEN
Chief Statistical Specialist

Sources:
Data: Philippine Statistics Authority, 2020 Census of Population and Housing
Vectors: www.freepik.com