

AGE AND SEX DISTRIBUTION OF THE HOUSEHOLD POPULATION OF NEW CORELLA

Based on the results of the 2020 Census of Population and Housing

57,733

Household Population as of 1 May 2020



The sex ratio in New Corella was computed at 110 in 2020.
This means that there were **110 MALES** for every **100 FEMALES**.



25.9

The median age was computed at 25.9 years which denotes that half of the household population in New Corella was younger than 25.9 years, while the other half was older than 25.9 years.



Children below five years old

6,002



School Age Population
persons 5 to 24 years old

21,986

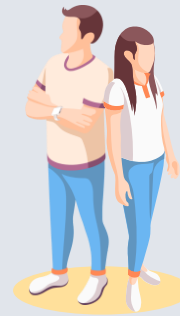

Youth
persons 15 to 30 years old

15,712



Dependents
persons under 15 years old (young dependents) and persons aged 65 and older (old dependents)

21,329

Overall Dependency Ratio

There were **59** dependents for every **100** working-age or economically-active population.

Working Age Population
persons 15 to 64 years old

36,404



Senior Citizens
persons 60 years old and over

5,175



Reproductive Age Population
women 15 to 49 years old

13,948

Voting Age Population
persons 18 years old and over

36,433

APPROVED FOR RELEASE:

PEPITO D. AMOYEN
Chief Statistical Specialist