

# AGE AND SEX DISTRIBUTION OF THE HOUSEHOLD POPULATION OF KAPALONG

Based on the results of the 2020 Census of Population and Housing

# 81,023

Household Population as of 1 May 2020



The sex ratio in Kapalong was computed at 106 in 2020.  
This means that there were **106 MALES** for every **100 FEMALES**.

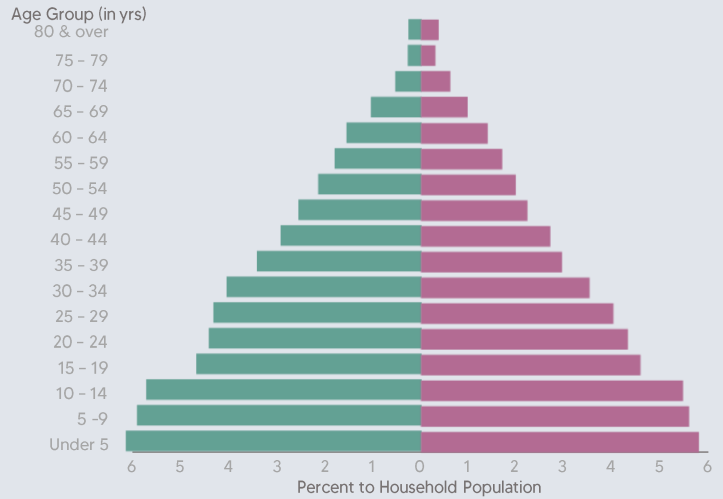

23.6

The median age was computed at 23.6 years which denotes that half of the household population in Kapalong was younger than 23.6 years, while the other half was older than 23.6 years.



Children below five years old

9,646



School Age Population  
persons 5 to 24 years old

32,865

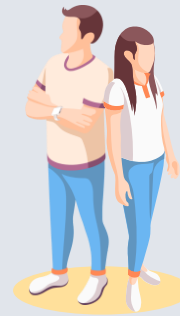

Youth  
persons 15 to 30 years old

22,601



Dependents  
persons under 15 years old (young dependents) and persons aged 65 and older (old dependents)

31,553

Overall Dependency Ratio

There were **64** dependents for every **100** working-age or economically-active population.

Working Age Population  
persons 15 to 64 years old

49,470



Voting Age Population  
persons 18 years old and over

48,419



Senior Citizens  
persons 60 years old and over

5,968

Reproductive Age Population  
women 15 to 49 years old

19,691



APPROVED FOR RELEASE:

PEPITO D. AMOYEN  
Chief Statistical Specialist