

ISSN-0119-4518
As of July 2016

GROSS REGIONAL DOMESTIC PRODUCT



Base Year: 2000
2013-2015



REPUBLIC OF THE PHILIPPINES
PHILIPPINE STATISTICS AUTHORITY

The Gross Regional Domestic Product (GRDP)

is a publication prepared by

Philippine Statistics Authority (PSA)

For technical inquiries, please contact us at: (632) 3761996 or email us at info@psa.gov.ph.

TERMS OF USE OF PSA PUBLICATIONS

The PSA reserves its exclusive right to reproduce all its publications in whatever form. • Any part of this publication should not be reproduced, recopied, lend or repackaged for other parties for any commercial purposes without written permission from the PSA. • Any part of this publication may only be reproduced for internal use of the recipient/customer company. • Should any portion of the data in this publication are to be included in a report/article, the title of the publication and the PSA should be cited as the source of the data • Any information derived from the processing of data contained in this publication will not be the responsibility of PSA.

ISSN-0119-4518

Published by the
Philippine Statistics Authority
16th and 17th floors, Cyberpod Centris Eton Three, EDSA
Quezon City, Philippines 1101

July 2016

The Gross Regional Domestic Product (GRDP) is available in printed and electronic formats (Excel/Word/PDF in CDRom). Back issues of this publication are available for purchase. For details, please contact us at (632) 462-6600 local 839 or at info@psa.gov.ph.

SOURCES OF BASIC DATA

Air Transportation Office (ATO)
Bangko Sentral ng Pilipinas (BSP)
Bureau of Internal Revenue (BIR)
Bureau of Local Government Finance
Bureau of Treasury (BTR)
Civil Service Commission (CSC)
Commission on Audit (COA)
Commission on Higher Education (CHED)
Department of Agriculture (DA)
Department of Budget and Management (DBM)
Department of Education (DepEd)
Department of Environment and Natural Resources (DENR)
Department of Health (DOH)
Department of Public Works and Highways (DPWH)
Department of Science and Technology (DOST)
Department of Tourism (DOT)
Electric Cooperatives and Companies
Fertilizer and Pesticide Authority (FDA)
Fiber Industry Development Authority (FIDA)
Forest Management Bureau (FMB) - DENR
Government Service Insurance System (GSIS)
Home Development and Mutual Fund (HDMF)
Industry Associations
Insurance Commission and Companies
Land Registration Authority (LRA)
Land Transportation Franchising and Regulatory Board (LTFRB)
Land Transportation Office (LTO)
Local Water Utilities Administration (LWUA)
Manila Electric Company (MERALCO)
Manila Water Company Inc. (MWC)I)
Maritime Industry Authority (MARINA)
Maynilad Water Services Inc. (MWSI)
Mines and Geosciences Bureau (MGB)
National Economic Development Authority (NEDA)

SOURCES OF BASIC DATA (continued)

National Electrification Administration (NEA)
National Irrigation Administration (NIA)
National Power Corporation (NPC)
National Telecommunications Commission (NTC)
National Water Resources Board (NWRB)
Office of Civil Defense
Philippine National Oil Company (PNOC)
Philippine National Police (PNP)
Philippine Overseas Employment Administration (POEA)
Philippine Ports Authority (PPA)
Philippine Postal Corporation (PPC)
Provincial/City Planning and Development Offices (PPDO/CPDOs)
Southern Luzon Regional Center
Southern Philippines Power Corporation
Sugar Regulatory Administration (SRA)
Technical Education and Skills Development Authority (TESDA)

TABLE OF CONTENTS

	PAGE
SOURCES OF BASIC DATA	
The GROSS REGIONAL DOMESTIC PRODUCT OF THE PHILIPPINES	
Highlights for 2013-2015	H-1
Economic Performance of the Regions	H-4
Economic Performance by Industry	H-16
Per Capita GRDP	H-19
Inflation	H-20
THEMATIC MAPS	i-iii
TABLE 1.1A GROSS REGIONAL DOMESTIC PRODUCT BY REGION AT CURRENT PRICES	1
TABLE 1.1B GROSS REGIONAL DOMESTIC PRODUCT BY REGION AT CONSTANT PRICES	1
TABLE 1.2A PERCENT DISTRIBUTION, GROSS REGIONAL DOMESTIC PRODUCT BY REGION, AT CURRENT PRICES	2
TABLE 1.2B PERCENT DISTRIBUTION, GROSS REGIONAL DOMESTIC PRODUCT BY REGION, AT CONSTANT PRICES	2
TABLE 1.3A GROWTH RATES, GROSS REGIONAL DOMESTIC PRODUCT BY REGION, AT CURRENT PRICES	3
TABLE 1.3B GROWTH RATES, GROSS REGIONAL DOMESTIC PRODUCT BY REGION, AT CONSTANT PRICES	3
TABLE 1.4 IMPLICIT PRICE INDEX, GROSS REGIONAL DOMESTIC PRODUCT BY REGION	4
TABLE 2.1A GROSS VALUE ADDED IN AGRICULTURE, HUNTING, FORESTRY, AND FISHING, BY REGION, AT CURRENT PRICES	5
TABLE 2.1B GROSS VALUE ADDED IN AGRICULTURE, HUNTING, FORESTRY, AND FISHING, BY REGION, AT CONSTANT PRICES	5
TABLE 2.2A PERCENT DISTRIBUTION GROSS VALUE ADDED IN AGRICULTURE, HUNTING, FORESTRY, AND FISHING, BY REGION, AT CURRENT PRICES	6
TABLE 2.2B PERCENT DISTRIBUTION GROSS VALUE ADDED IN AGRICULTURE, HUNTING, FORESTRY, AND FISHING, BY REGION, AT CONSTANT PRICES	6
TABLE 2.3A GROWTH RATES GROSS VALUE ADDED IN AGRICULTURE, HUNTING, FORESTRY, AND FISHING, BY REGION, AT CURRENT PRICES	7

TABLE 2.3B	GROWTH RATES GROSS VALUE ADDED IN AGRICULTURE, HUNTING, FORESTRY, AND FISHING, BY REGION, AT CONSTANT PRICES	7
TABLE 2.4	IMPLICIT PRICE INDEX GROSS VALUE ADDED IN AGRICULTURE, HUNTING, FORESTRY, AND FISHING, BY REGION	8
TABLE 2.1.1A	GROSS VALUE ADDED IN AGRICULTURE, HUNTING, AND FORESTRY BY REGION, AT CURRENT PRICES	9
TABLE 2.1.1B	GROSS VALUE ADDED IN AGRICULTURE, HUNTING, AND FORESTRY BY REGION, AT CONSTANT PRICES	9
TABLE 2.1.2A	PERCENT DISTRIBUTION GROSS VALUE ADDED IN AGRICULTURE, HUNTING, AND FORESTRY BY REGION, AT CURRENT PRICES	10
TABLE 2.1.2B	PERCENT DISTRIBUTION GROSS VALUE ADDED IN AGRICULTURE, HUNTING, AND FORESTRY BY REGION, AT CONSTANT PRICES	10
TABLE 2.1.3A	GROWTH RATES GROSS VALUE ADDED IN AGRICULTURE, HUNTING, AND FORESTRY BY REGION, AT CURRENT PRICES	11
TABLE 2.1.3B	GROWTH RATES GROSS VALUE ADDED IN AGRICULTURE, HUNTING, AND FORESTRY BY REGION, AT CONSTANT PRICES	11
TABLE 2.1.4	IMPLICIT PRICE INDEX GROSS VALUE ADDED IN AGRICULTURE, HUNTING, AND FORESTRY BY REGION	12
TABLE 2.2.1A	GROSS VALUE ADDED IN FISHING BY REGION, AT CURRENT PRICES	13
TABLE 2.2.1B	GROSS VALUE ADDED IN FISHING BY REGION, AT CONSTANT PRICES	13
TABLE 2.2.2A	PERCENT DISTRIBUTION, GROSS VALUE ADDED IN FISHING BY REGION, AT CURRENT PRICES	14
TABLE 2.2.2B	PERCENT DISTRIBUTION, GROSS VALUE ADDED IN FISHING BY REGION, AT CONSTANT PRICES	14
TABLE 2.2.3A	GROWTH RATES, GROSS VALUE ADDED IN FISHING BY REGION, AT CURRENT PRICES	15
TABLE 2.2.3B	GROWTH RATES, GROSS VALUE ADDED IN FISHING BY REGION, AT CONSTANT PRICES	15
TABLE 2.2.4	IMPLICIT PRICE INDEX, GROSS VALUE ADDED IN FISHING BY REGION	16
TABLE 3.1A	GROSS VALUE ADDED IN INDUSTRY BY REGION, AT CURRENT PRICES	17
TABLE 3.1B	GROSS VALUE ADDED IN INDUSTRY BY REGION, AT CONSTANT PRICES	17

TABLE 3.2A	PERCENT DISTRIBUTION, GROSS VALUE ADDED IN INDUSTRY BY REGION, AT CURRENT PRICES	18
TABLE 3.2B	PERCENT DISTRIBUTION, GROSS VALUE ADDED IN INDUSTRY BY REGION, AT CONSTANT PRICES	18
TABLE 3.3A	GROWTH RATES, GROSS VALUE ADDED IN INDUSTRY BY REGION, AT CURRENT PRICES	19
TABLE 3.3B	GROWTH RATES, GROSS VALUE ADDED IN INDUSTRY BY REGION, AT CONSTANT PRICES	19
TABLE 3.4	IMPLICIT PRICE INDEX, GROSS VALUE ADDED IN INDUSTRY BY REGION	20
TABLE 3.1.1A	GROSS VALUE ADDED IN MINING AND QUARRYING BY REGION, AT CURRENT PRICES	21
TABLE 3.1.1B	GROSS VALUE ADDED IN MINING AND QUARRYING BY REGION, AT CONSTANT PRICES	21
TABLE 3.1.2A	PERCENT DISTRIBUTION GROSS VALUE ADDED IN MINING AND QUARRYING BY REGION, AT CURRENT PRICES	22
TABLE 3.1.2B	PERCENT DISTRIBUTION GROSS VALUE ADDED IN MINING AND QUARRYING BY REGION, AT CONSTANT PRICES	22
TABLE 3.1.3A	GROWTH RATES GROSS VALUE ADDED IN MINING AND QUARRYING BY REGION, AT CURRENT PRICES	23
TABLE 3.1.3B	GROWTH RATES GROSS VALUE ADDED IN MINING AND QUARRYING BY REGION, AT CONSTANT PRICES	23
TABLE 3.1.4	IMPLICIT PRICE INDEX GROSS VALUE ADDED IN MINING AND QUARRYING, BY REGION	24
TABLE 3.2.1A	GROSS VALUE ADDED IN MANUFACTURING BY REGION, AT CURRENT PRICES	25
TABLE 3.2.1B	GROSS VALUE ADDED IN MANUFACTURING BY REGION, AT CONSTANT PRICES	25
TABLE 3.2.2A	PERCENT DISTRIBUTION, GROSS VALUE ADDED IN MANUFACTURING BY REGION, AT CURRENT PRICES	26
TABLE 3.2.2B	PERCENT DISTRIBUTION, GROSS VALUE ADDED IN MANUFACTURING BY REGION, AT CONSTANT PRICES	26
TABLE 3.2.3A	GROWTH RATES, GROSS VALUE ADDED IN MANUFACTURING BY REGION, AT CURRENT PRICES	27
TABLE 3.2.3B	GROWTH RATES, GROSS VALUE ADDED IN MANUFACTURING BY REGION, AT CONSTANT PRICES	27
TABLE 3.2.4	IMPLICIT PRICE INDEX, GROSS VALUE ADDED IN MANUFACTURING BY REGION	28

TABLE 3.3.1A	GROSS VALUE ADDED IN CONSTRUCTION BY REGION, AT CURRENT PRICES	29
TABLE 3.3.1B	GROSS VALUE ADDED IN CONSTRUCTION BY REGION, AT CONSTANT PRICES	29
TABLE 3.3.2A	PERCENT DISTRIBUTION, GROSS VALUE ADDED IN CONSTRUCTION BY REGION, AT CURRENT PRICES	30
TABLE 3.3.2B	PERCENT DISTRIBUTION, GROSS VALUE ADDED IN CONSTRUCTION BY REGION, AT CONSTANT PRICES	30
TABLE 3.3.3A	GROWTH RATES, GROSS VALUE ADDED IN CONSTRUCTION BY REGION, AT CURRENT PRICES	31
TABLE 3.3.3B	GROWTH RATES, GROSS VALUE ADDED IN CONSTRUCTION BY REGION, AT CONSTANT PRICES	31
TABLE 3.3.4	IMPLICIT PRICE INDEX, GROSS VALUE ADDED IN CONSTRUCTION BY REGION	32
TABLE 3.4.1A	GROSS VALUE ADDED IN ELECTRICITY, GAS AND WATER SUPPLY BY REGION, AT CURRENT PRICES	33
TABLE 3.4.1B	GROSS VALUE ADDED IN ELECTRICITY, GAS AND WATER SUPPLY BY REGION, AT CONSTANT PRICES	33
TABLE 3.4.2A	PERCENT DISTRIBUTION GROSS VALUE ADDED IN ELECTRICITY, GAS AND WATER SUPPLY BY REGION, AT CURRENT PRICES	34
TABLE 3.4.2B	PERCENT DISTRIBUTION GROSS VALUE ADDED IN ELECTRICITY, GAS AND WATER SUPPLY BY REGION, AT CONSTANT PRICES	34
TABLE 3.4.3A	GROWTH RATES GROSS VALUE ADDED IN ELECTRICITY, GAS AND WATER SUPPLY BY REGION, AT CURRENT PRICES	35
TABLE 3.4.3B	GROWTH RATES GROSS VALUE ADDED IN ELECTRICITY, GAS AND WATER SUPPLY BY REGION, AT CONSTANT PRICES	35
TABLE 3.4.4	IMPLICIT PRICE INDEX GROSS VALUE ADDED IN ELECTRICITY, GAS AND WATER SUPPLY BY REGION	36
TABLE 4.1A	GROSS VALUE ADDED IN SERVICES BY REGION, AT CURRENT PRICES	37
TABLE 4.1B	GROSS VALUE ADDED IN SERVICES BY REGION, AT CONSTANT PRICES	37
TABLE 4.2A	PERCENT DISTRIBUTION, GROSS VALUE ADDED IN SERVICES BY REGION, AT CURRENT PRICES	38
TABLE 4.2B	PERCENT DISTRIBUTION, GROSS VALUE ADDED IN SERVICES BY REGION, AT CONSTANT PRICES	38

TABLE 4.3A	GROWTH RATES, GROSS VALUE ADDED IN SERVICES BY REGION, AT CURRENT PRICES	39
TABLE 4.3B	GROWTH RATES, GROSS VALUE ADDED IN SERVICES BY REGION, AT CONSTANT PRICES	39
TABLE 4.4	IMPLICIT PRICE INDEX, GROSS VALUE ADDED IN SERVICES BY REGION	40
TABLE 4.1.1A	GROSS VALUE ADDED IN TRANSPORTATION, STORAGE AND COMMUNICATION, BY REGION, AT CURRENT PRICES	41
TABLE 4.1.1B	GROSS VALUE ADDED IN TRANSPORTATION, STORAGE AND COMMUNICATION, BY REGION, AT CONSTANT PRICES	41
TABLE 4.1.2A	PERCENT DISTRIBUTION GROSS VALUE ADDED IN TRANSPORTATION, STORAGE AND COMMUNICATION, BY REGION, AT CURRENT PRICES	42
TABLE 4.1.2B	PERCENT DISTRIBUTION GROSS VALUE ADDED IN TRANSPORTATION, STORAGE AND COMMUNICATION, BY REGION, AT CONSTANT PRICES	42
TABLE 4.1.3A	GROWTH RATES GROSS VALUE ADDED IN TRANSPORTATION, STORAGE AND COMMUNICATION, BY REGION, AT CURRENT PRICES	43
TABLE 4.1.3B	GROWTH RATES GROSS VALUE ADDED IN TRANSPORTATION, STORAGE AND COMMUNICATION, BY REGION, AT CONSTANT PRICES	43
TABLE 4.1.4	IMPLICIT PRICE INDEX GROSS VALUE ADDED IN TRANSPORTATION, STORAGE AND COMMUNICATION, BY REGION	44
TABLE 4.2.1A	GROSS VALUE ADDED IN TRADE AND REPAIR OF MOTOR VEHICLES, MOTORCYCLES, PERSONAL AND HOUSEHOLD GOODS BY REGION, AT CURRENT PRICES	45
TABLE 4.2.1B	GROSS VALUE ADDED IN TRADE AND REPAIR OF MOTOR VEHICLES, MOTORCYCLES, PERSONAL AND HOUSEHOLD GOODS BY REGION, AT CONSTANT PRICES	45
TABLE 4.2.2A	PERCENT DISTRIBUTION, GROSS VALUE ADDED IN TRADE AND REPAIR OF MOTOR VEHICLES, MOTORCYCLES, PERSONAL AND HOUSEHOLD GOODS, BY REGION, AT CURRENT PRICES	46
TABLE 4.2.2B	PERCENT DISTRIBUTION, GROSS VALUE ADDED IN TRADE AND REPAIR OF MOTOR VEHICLES, MOTORCYCLES, PERSONAL AND HOUSEHOLD GOODS, BY REGION, AT CONSTANT PRICES	46
TABLE 4.2.3A	GROWTH RATES, GROSS VALUE ADDED IN TRADE AND REPAIR OF MOTOR VEHICLES, MOTORCYCLES, PERSONAL AND HOUSEHOLD GOODS, BY REGION, AT CURRENT PRICES	47
TABLE 4.2.3B	GROWTH RATES, GROSS VALUE ADDED IN TRADE AND REPAIR OF MOTOR VEHICLES, MOTORCYCLES, PERSONAL AND HOUSEHOLD GOODS, BY REGION, AT CONSTANT PRICES	47

TABLE 4.2.4	IMPLICIT PRICE INDEX, GROSS VALUE ADDED IN TRADE AND REPAIR OF MOTOR VEHICLES, MOTORCYCLES, PERSONAL AND HOUSEHOLD GOODS, BY REGION	48
TABLE 4.3.1A	GROSS VALUE ADDED IN FINANCIAL INTERMEDIATION BY REGION, AT CURRENT PRICES	49
TABLE 4.3.1B	GROSS VALUE ADDED IN FINANCIAL INTERMEDIATION BY REGION, AT CONSTANT PRICES	49
TABLE 4.3.2A	PERCENT DISTRIBUTION, GROSS VALUE ADDED IN FINANCIAL INTERMEDIATION, BY REGION, AT CURRENT PRICES	50
TABLE 4.3.2B	PERCENT DISTRIBUTION, GROSS VALUE ADDED IN FINANCIAL INTERMEDIATION, BY REGION, AT CONSTANT PRICES	50
TABLE 4.3.3A	GROWTH RATES, GROSS VALUE ADDED IN FINANCIAL INTERMEDIATION, BY REGION, AT CURRENT PRICES	51
TABLE 4.3.3B	GROWTH RATES, GROSS VALUE ADDED IN FINANCIAL INTERMEDIATION, BY REGION, AT CONSTANT PRICES	51
TABLE 4.3.4	IMPLICIT PRICE INDEX, GROSS VALUE ADDED IN FINANCIAL INTERMEDIATION, BY REGION	52
TABLE 4.4.1A	GROSS VALUE ADDED IN REAL ESTATE, RENTING AND BUSINESS ACTIVITIES, BY REGION, AT CURRENT PRICES	53
TABLE 4.4.1B	GROSS VALUE ADDED IN REAL ESTATE, RENTING AND BUSINESS ACTIVITIES, BY REGION, AT CONSTANT PRICES	53
TABLE 4.4.2A	PERCENT DISTRIBUTION GROSS VALUE ADDED IN REAL ESTATE, RENTING AND BUSINESS ACTIVITIES, BY REGION, AT CURRENT PRICES	54
TABLE 4.4.2B	PERCENT DISTRIBUTION GROSS VALUE ADDED IN REAL ESTATE, RENTING AND BUSINESS ACTIVITIES, BY REGION, AT CONSTANT PRICES	54
TABLE 4.4.3A	GROWTH RATES GROSS VALUE ADDED IN REAL ESTATE, RENTING AND BUSINESS ACTIVITIES, BY REGION, AT CURRENT PRICES	55
TABLE 4.4.3B	GROWTH RATES GROSS VALUE ADDED IN REAL ESTATE, RENTING AND BUSINESS ACTIVITIES, BY REGION, AT CONSTANT PRICES	55
TABLE 4.4.4	IMPLICIT PRICE INDEX GROSS VALUE ADDED IN REAL ESTATE, RENTING AND BUSINESS ACTIVITIES, BY REGION	56
TABLE 4.5.1A	GROSS VALUE ADDED IN OTHER SERVICES BY REGION, AT CURRENT PRICES	57
TABLE 4.5.1B	GROSS VALUE ADDED IN OTHER SERVICES BY REGION, AT CONSTANT PRICES	57
TABLE 4.5.2A	PERCENT DISTRIBUTION GROSS VALUE ADDED IN OTHER SERVICES BY REGION, AT CURRENT PRICES	58

TABLE 4.5.2B	PERCENT DISTRIBUTION GROSS VALUE ADDED IN OTHER SERVICES BY REGION, AT CONSTANT PRICES	58
TABLE 4.5.3A	GROWTH RATES GROSS VALUE ADDED IN OTHER SERVICES BY REGION, AT CURRENT PRICES	59
TABLE 4.5.3B	GROWTH RATES GROSS VALUE ADDED IN OTHER SERVICES BY REGION, AT CONSTANT PRICES	59
TABLE 4.5.4	IMPLICIT PRICE INDEX GROSS VALUE ADDED IN OTHER SERVICES BY REGION	60
TABLE 4.6.1A	GROSS VALUE ADDED IN PUBLIC ADMINISTRATION AND DEFENSE; COMPULSORY SOCIAL SECURITY, BY REGION, AT CURRENT PRICES	61
TABLE 4.6.1B	GROSS VALUE ADDED IN PUBLIC ADMINISTRATION AND DEFENSE; COMPULSORY SOCIAL SECURITY BY REGION, AT CONSTANT PRICES	61
TABLE 4.6.2A	PERCENT DISTRIBUTION GROSS VALUE ADDED IN PUBLIC ADMINISTRATION AND DEFENSE; COMPULSORY SOCIAL SECURITY, BY REGION, AT CURRENT PRICES	62
TABLE 4.6.2B	PERCENT DISTRIBUTION GROSS VALUE ADDED IN PUBLIC ADMINISTRATION AND DEFENSE; COMPULSORY SOCIAL SECURITY, BY REGION AT CONSTANT PRICES	62
TABLE 4.6.3A	GROWTH RATES GROSS VALUE ADDED IN PUBLIC ADMINISTRATION AND DEFENSE; COMPULSORY SOCIAL SECURITY, BY REGION AT CURRENT PRICES	63
TABLE 4.6.3B	GROWTH RATES GROSS VALUE ADDED IN PUBLIC ADMINISTRATION AND DEFENSE; COMPULSORY SOCIAL SECURITY, BY REGION AT CONSTANT PRICES	63
TABLE 4.6.4	IMPLICIT PRICE INDEX GROSS VALUE ADDED IN PUBLIC ADMINISTRATION AND DEFENSE; COMPULSORY SOCIAL SECURITY, BY REGION	64
TABLE 5.1A	PER CAPITA GROSS REGIONAL DOMESTIC PRODUCT BY REGION, AT CURRENT PRICES	65
TABLE 5.1B	PER CAPITA GROSS REGIONAL DOMESTIC PRODUCT BY REGION, AT CONSTANT PRICES	65
TABLE 5.2A	PER CAPITA INDEX WITH REFERENCE TO THE NATIONAL AVERAGE BY REGION, AT CURRENT PRICES	66
TABLE 5.2B	PER CAPITA INDEX WITH REFERENCE TO THE NATIONAL AVERAGE BY REGION, AT CONSTANT PRICES	66

TABLE 5.3A	GROWTH RATES, PER CAPITA GROSS REGIONAL DOMESTIC PRODUCT BY REGION, AT CURRENT PRICES	67
TABLE 5.3B	GROWTH RATES, PER CAPITA GROSS REGIONAL DOMESTIC PRODUCT BY REGION, AT CONSTANT PRICES	67
TABLE 6.1	REGIONAL POPULATION	68
TABLE 6.2	PERCENT DISTRIBUTION, REGIONAL POPULATION	68
TABLE 6.3	GROWTH RATES, REGIONAL POPULATION	69

GROSS REGIONAL DOMESTIC PRODUCT, BY INDUSTRIAL ORIGIN

TABLE 1.1-4.1	PHILIPPINES	70 - 73
TABLE 1.2-4.2	NCR, NATIONAL CAPITAL REGION	74 - 77
TABLE 1.3-4.3	CAR, CORDILLERA ADMINISTRATIVE REGION	78 - 81
TABLE 1.4-4.4	REGION I, ILOCOS REGION	82 - 85
TABLE 1.5-4.5	REGION II, CAGAYAN VALLEY	86 - 89
TABLE 1.6-4.6	REGION III, CENTRAL LUZON	90 - 93
TABLE 1.7-4.7	REGION IVA, CALABARZON	94 - 97
TABLE 1.8-4.8	REGION IVB, MIMAROPA	98 - 101
TABLE 1.9-4.9	REGION V, BICOL REGION	102 - 105
TABLE 1.10-4.10	REGION VI, WESTERN VISAYAS	106 - 109
TABLE 1.11-4.11	REGION VII, CENTRAL VISAYAS	110 - 113
TABLE 1.12-4.12	REGION VIII, EASTERN VISAYAS	114 - 117
TABLE 1.13-4.13	REGION IX, ZAMBOANGA PENINSULA	118 - 121
TABLE 1.14-4.14	REGION X, NORTHERN MINDANAO	122 - 125
TABLE 1.15-4.15	REGION XI, DAVAO REGION	126 - 129
TABLE 1.16-4.16	REGION XII, SOCCSKSARGEN	130 - 133
TABLE 1.17-4.17	REGION XIII, CARAGA REGION	134 - 137
TABLE 1.18-4.18	ARMM, AUTONOMOUS REGION IN MUSLIM MINDANAO	138 - 141

Calendar of Release of the National and Regional Accounts for CY 2016

PSA Staff involved in the estimation of the GRDP

Gross Regional Domestic Product 2015

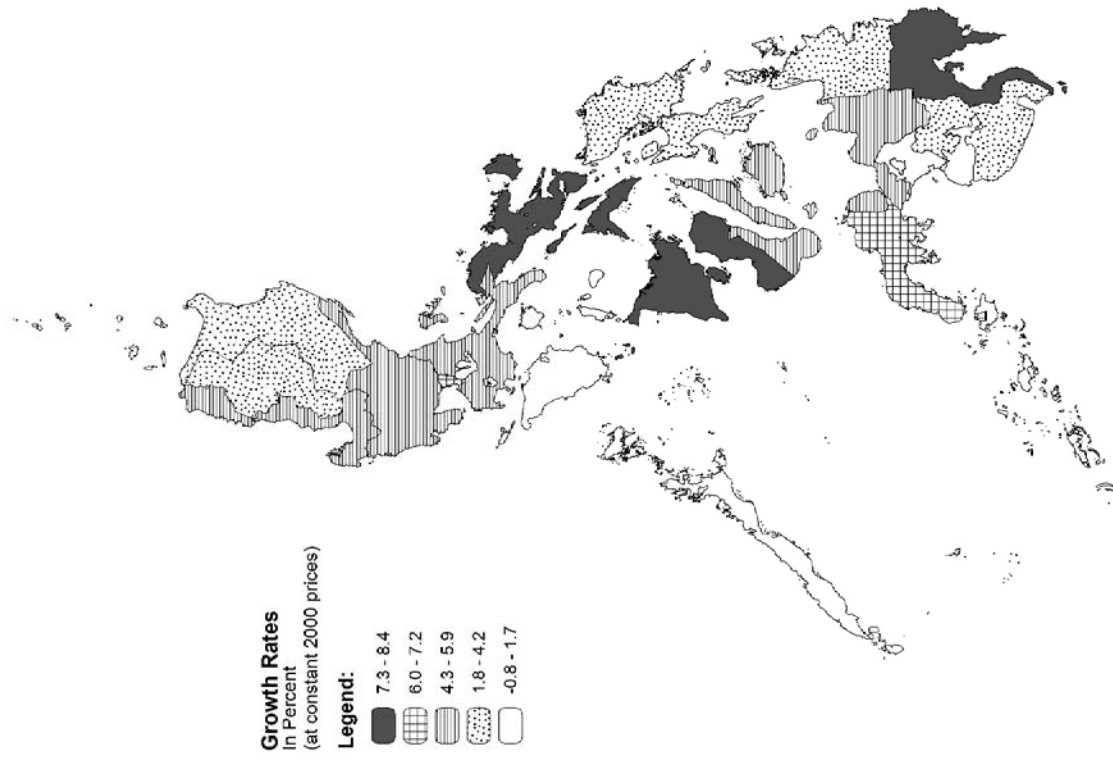

Gross Regional Domestic Product 2015

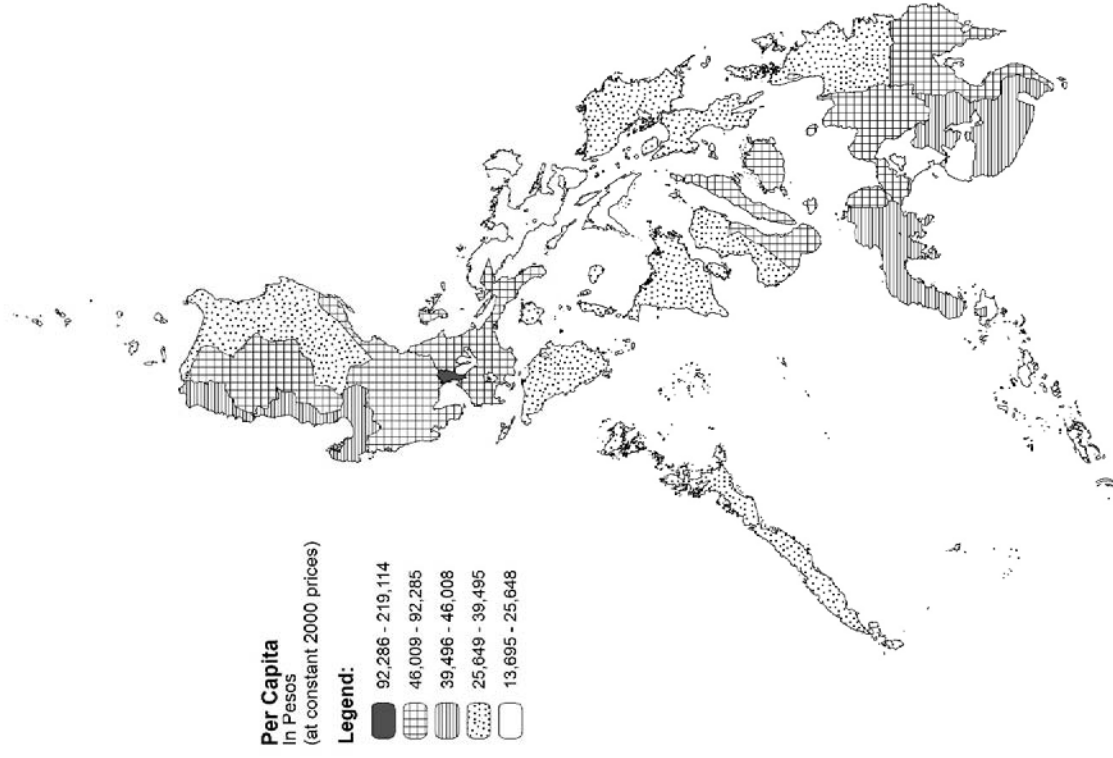

Gross Regional Domestic Product 2015

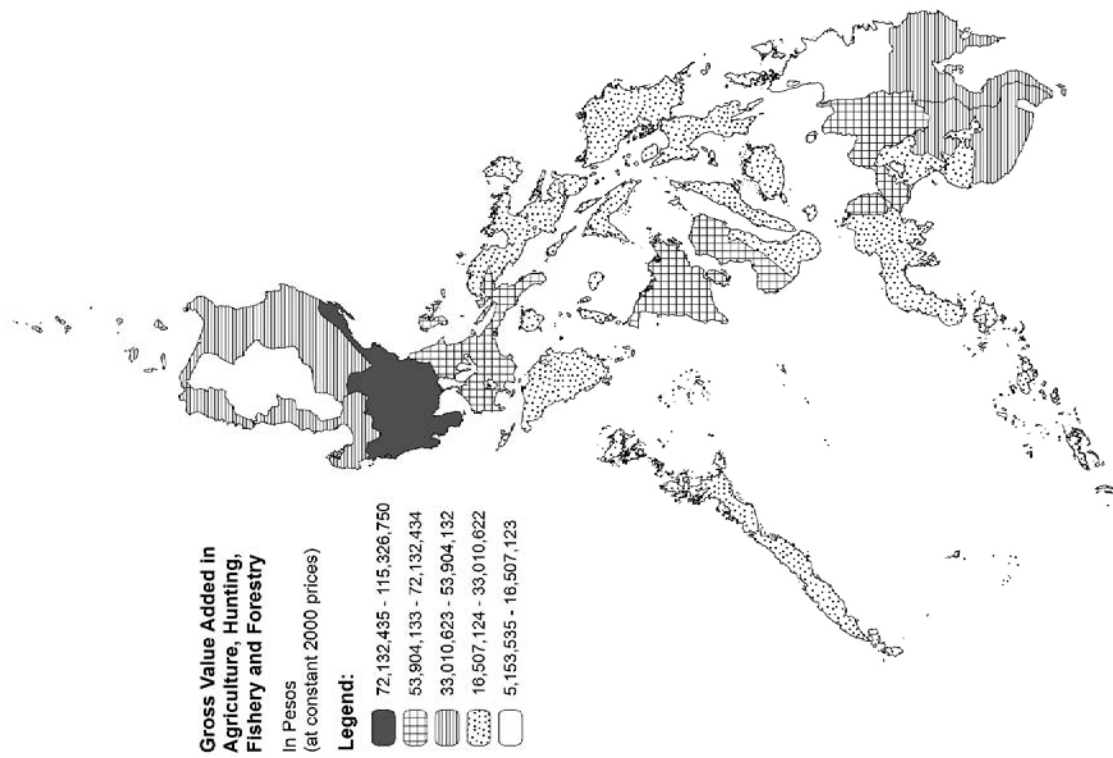

Gross Regional Domestic Product 2015

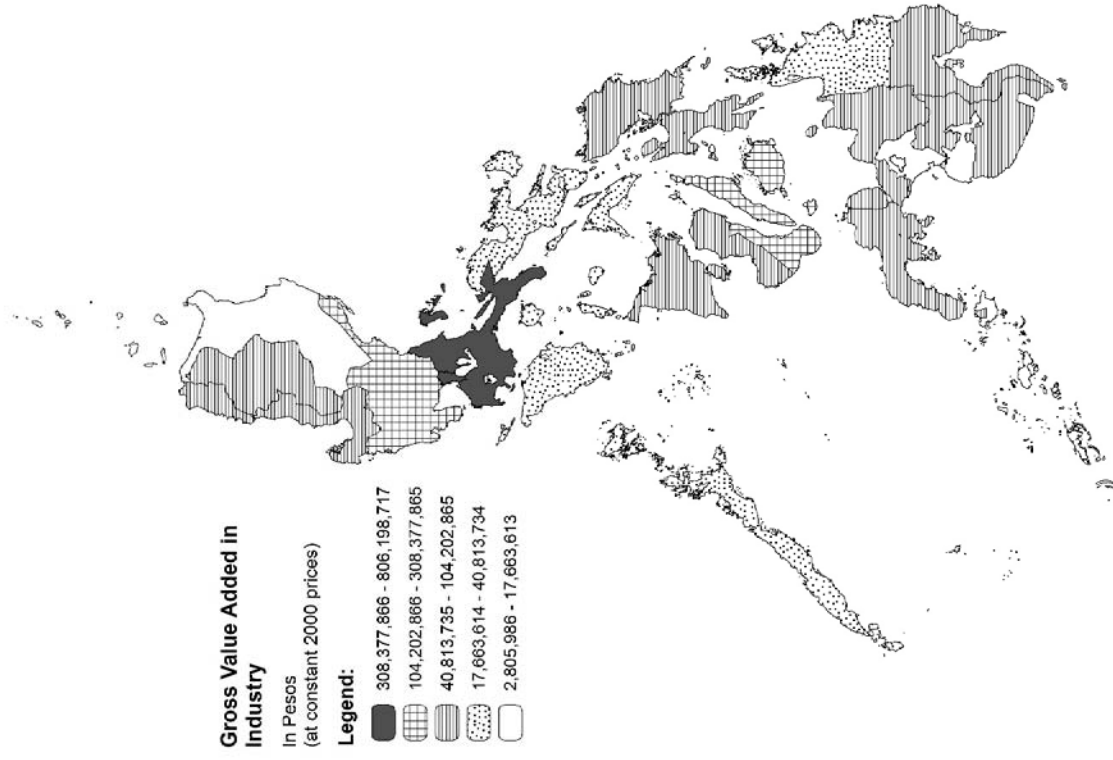

Gross Regional Domestic Product 2015

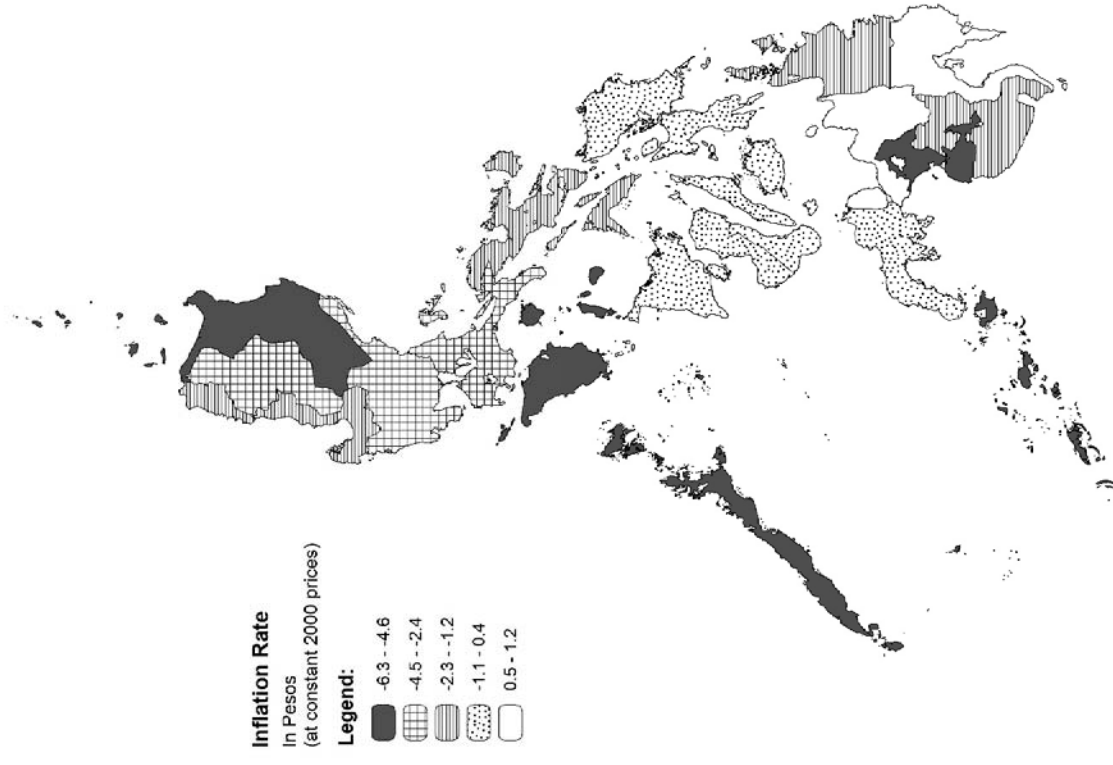

Gross Regional Domestic Product 2015

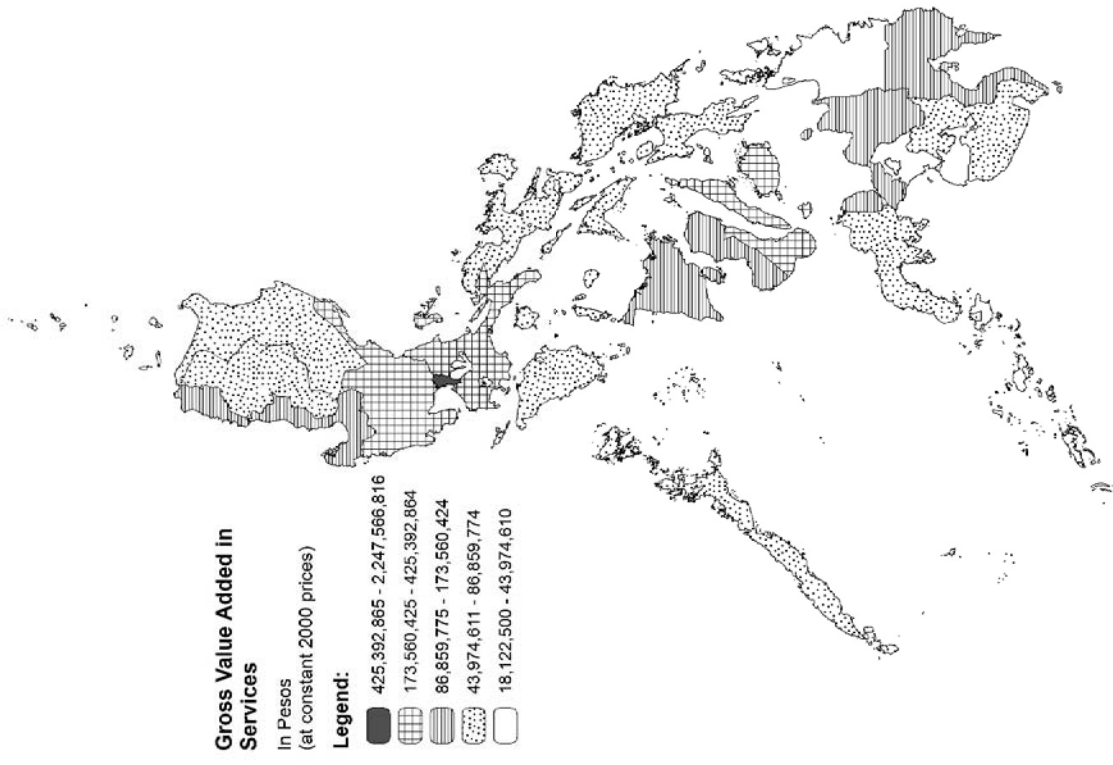

GROSS REGIONAL DOMESTIC PRODUCT OF THE PHILIPPINES HIGHLIGHTS FOR 2015

Philippine economy posts 5.9 percent growth

The Philippine economy posted a 5.9 percent growth in 2015, a slowdown from its 6.2 percent growth in 2014. The deceleration was due to the slower growths of Agriculture, Hunting, Forestry and Fishing (AHFF) and Industry.

The decelerated growths of Industry from 7.8 percent in 2014 to 6.0 percent in 2015 and that of AHFF from 1.7 percent in 2014 to 0.1 percent in 2015 contributed to the slowdown of the nation's economy. Meanwhile, Services accelerated from 6.2 percent to 6.8 percent.

The major sub-industries which accelerated were the following: Other Services (OS) from 4.0 percent in 2014 to 7.9 percent in 2015; Construction from 7.2 percent to 9.4 percent; Electricity, Gas and Water Supply (EGWS) from 3.6 percent to 5.5 percent; Transportation, Storage and communication (TCS) from 6.5 percent to 8.0 percent; and Trade and Repair of Motor Vehicles, Motorcycles, Personal and Household Goods from 5.8 percent to 7.1 percent. Meanwhile, Public Administration and Defense; Compulsory Social Security (PAD) decelerated from 4.0 percent to 1.2 percent; Manufacturing from 8.3 percent to 5.7 percent; Agriculture and Forestry from 2.1 percent to 0.6 percent; Real Estate, Renting and Business Activities (RERBA) from 8.7 percent to 7.2 percent; and Financial Intermediation (FI) from 7.2 percent to 6.1 percent. On the other hand, Mining and Quarrying (MAQ) contracted from 12.1 percent to 1.5 percent while Fishing further declined from 0.2 percent to 1.8 percent.

Services accounted for more than half or 57.1 percent of the country's Gross Domestic Product (GDP). Industry, on the other hand, recorded a share of about one-third or 33.4 percent while AHFF comprised only 9.5 percent of the national economy.

Bicol Region's economic growth was the fastest in 2015

The economy of Bicol Region recorded the fastest growth among the 17 regions of the country in 2015 – growing at 8.4 percent and surpassing its growth of 4.3 percent in 2014. It was followed by Western Visayas and Davao Region which grew by 8.3 percent and 7.9 percent, respectively from 2014 to 2015.

On the other hand, the economy of Autonomous Region in Muslim Mindanao (ARMM) posted a decline of 0.8 percent from 2014 to 2015.

Six regions posted accelerated growths

Out of the country's 17 regions, six regions recorded accelerated growths from 2014 to 2015. Meanwhile, one region rebounded, nine regions posted decelerated growths, and one region suffered a contraction.

**Figure 1. Growth Rates of Regional Economies: 2013-14 and 2014-2015
(at Constant 2000 Prices, in Percent)**

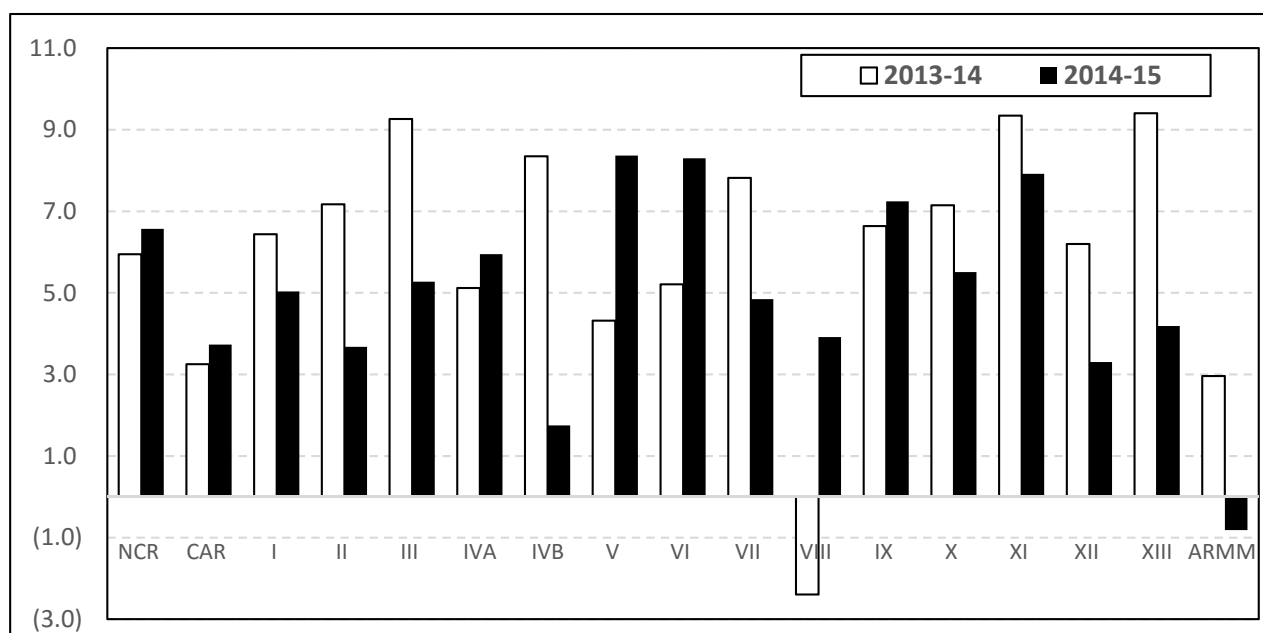

Aside from having the highest growth rate, Bicol also exhibited the biggest acceleration at 4.1 percentage points, from 4.3 percent in 2014 to 8.4 percent in 2015. Other regions which recorded faster growths in 2015 include: Western Visayas, 5.2 to 8.3 percent; CALABARZON, 5.1 to 5.9 percent; National Capital Region (NCR), 5.9 to 6.6 percent; Zamboanga Peninsula, 6.6 to 7.2 percent; and the Cordillera Administrative Region (CAR), 3.3 to 3.7 percent.

Meanwhile, the economy of Eastern Visayas rebounded from a contraction of 2.4 percent in 2014 to a growth of 3.9 percent in 2015.

MIMAROPA posted the biggest deceleration at 6.6 percentage points, from 8.3 percent in 2014 to 1.7 percent in 2015. Other regions which slowed down in 2015 were: Caraga, 9.4 to 4.2 percent; Central Luzon, 9.3 to 5.3 percent; Cagayan Valley, 7.2 to 3.7 percent; Central Visayas, 7.8 to 4.8 percent; SOCCSKSARGEN, 6.2 to 3.3 percent; Northern Mindanao, 7.1 to 5.5 percent; Davao Region, 9.3 to 7.9 percent; and Ilocos Region, 6.4 to 5.0 percent.

On the other hand, ARMM's economy declined from a growth of 3.0 percent in 2014 to a contraction of 0.8 in 2015.

NCR continues to account for the largest share of the national economy

NCR continued to have the largest share of the country's Gross Domestic Product (GDP) at 36.5 percent. It was followed by CALABARZON with a 17.2 percent share and Central Luzon with a 9.3 percent share. On the other hand, ARMM accounted for the smallest share of the national economy at 0.7 percent.

In terms of contribution to the national GDP growth rate of 5.9 percent in 2015, NCR contributed the highest at 2.4 percentage points, followed by CALABARZON with 1.0 percentage point and Central Luzon with 0.5 percentage point. On the other hand, ARMM pulled down the national growth rate by 0.01 percentage point.

Economic Performance of the Regions

Industry boosts NCR economy

NCR's economy accelerated from 5.9 percent in 2014 to 6.6 percent in 2015. This was due to the accelerated growth of Industry.

Services continued to account for the largest share of the region's economy, contributing 81.1 percent of the total domestic production. Industry and AHFF accounted for 18.7 percent and 0.2 percent of the region's total output, respectively.

Services grew at a steady pace at 6.6 percent in 2015. TSC grew faster from 6.0 percent in 2014 to 8.7 percent. OS and Trade also accelerated from 3.4 percent to 5.7 percent and from 6.1 percent to 7.4 percent, respectively. Meanwhile, PAD decelerated from 3.2 percent to 0.3 percent. RERBA and FI also slowed down from 11.9 percent to 8.0 percent and from 6.4 percent to 5.5 percent, respectively.

Industry accelerated from 3.3 percent in 2014 to 6.5 percent in 2015. The increase was attributed to the growth of Construction, EGWS and Manufacturing. Construction rebounded from negative 4.3 percent to 5.1 percent. EGWS accelerated from 4.4 percent to 5.7 percent. Manufacturing likewise accelerated from 5.2 percent to 7.0 percent.

AHFF maintained a growth of 4.1 percent in 2015. Agriculture and Forestry grew at slower pace from 4.2 percent to 4.1 percent. Fishing, on the other hand, further declined from negative 1.4 percent to negative 2.0 percent.

Services were the top contributor to the region's economic growth, contributing 5.3 percentage points. Industry contributed 1.2 percentage points. AHFF's contribution to the region's economic growth was almost nil (0.008 percentage point).

Services and Industry pull up Cordillera's economy

The economy of CAR further grew from 3.3 percent in 2014 to 3.7 percent in 2015 due to accelerated growth of the region's Services and Industry.

Industry accounted for half of the region's total output at 50.5 percent, followed by Services at 40.0 percent and AHFF at 9.5 percent. The percent share of Services to the total output of the region increased while the shares of Industry and AHFF decreased.

Industry grew at a faster pace from 2.6 percent in 2014 to 3.2 percent in 2015 due to the growth of Manufacturing and Construction. Manufacturing, still the biggest contributor, accelerated from 0.9 percent growth in 2014 to 4.4 percent in 2015. Construction also grew but on a slower pace from 8.3 percent to 1.9 percent. On the other hand, EGWS contracted from 4.6 percent to negative 8.7 percent while MAQ reversed from 19.9 percent in 2014 to negative 4.0 percent in 2015.

Services accelerated from 5.1 percent in 2014 to 6.5 percent in 2015. The sub-industry of OS accelerated the fastest from 2.0 percent to 7.4 percent, followed by TCS from 4.6 percent to 7.0 percent and RERBA from 6.8 percent to 7.0 percent. The rest of the sub-industries slowed down with Trade from 8.2 percent to 7.2 percent, FI from 6.6 percent to 6.0 percent, and PAD from 4.2 percent to 1.4 percent.

Meanwhile, AHFF contracted further from negative 0.3 percent in 2014 to negative 4.1 percent in 2015. The decline was due to the negative growth of the Agriculture and Forestry sub-industry which further contracted by 4.1 percent in 2015.

Services contributed most to the region's overall growth rate at 2.5 percentage points followed by Industry at 1.6 percentage points. AHFF pulled down CAR's growth rate by 0.4 percentage point.

Economy of Region I grows by 5.0 Percent

The economy of Region I grew by 5.0 percent in 2015, though at a slower rate as compared to 6.4 percent in 2014. The slower performance of the region's economy in 2015 was due to the decline in the AHFF and deceleration in the Services.

Services contributed the largest share in the region's output at 51.4 percent. The Industry on the other hand contributed 26.4 percent. Meanwhile AHFF accounted for 22.2 percent in the region's performance in 2015.

Services decelerated from 7.2 percent in 2014 to 6.8 percent in 2015 with the slower growths of all its sub-industries except TSC. The biggest deceleration was recorded by PAD with a growth of 5.1 percent in 2014 to 1.7 percent in 2015. FI also slowed down from 7.5 percent growth in the previous year to 5.8 percent this year. Likewise, Other Services, Trade and RERBA posted lower growths at 9.4, 7.1, and 5.5 percent, respectively. On the other hand, TSC recorded a faster growth from 5.0 percent in 2014 to 6.9 percent in 2015.

The performance of the Industry accelerated from 6.6 percent in 2014 to 7.5 percent in 2015. The faster growth of the Industry was attributed to the accelerated growth in Construction from 10.6 percent in 2014 to 17.8 percent in 2015. Meanwhile, Manufacturing experienced the biggest deceleration from 8.9 percent in 2014 to 3.2 percent in 2015. MAQ and EGWS also slowed down to 5.9 and 2.7 percent, respectively.

On the other hand, AHFF suffered a reversal from 4.6 percent in 2014 to negative 1.3 percent in 2015. The decline of AHFF was due to the contraction of Fishing by negative 7.6 percent in 2015. Meanwhile, Agriculture and Forestry grew slower from 2.2 percent in 2014 to 0.4 percent in 2015.

Services contributed the biggest share to the region's growth in 2015 at 3.4 percentage points. Likewise, the Industry contributed 1.9 percentage points. On the other hand, AHFF pulled down the region's economic performance by 0.3 percentage point.

Cagayan Valley's economy decelerates as Industry and Services slow down and AHFF suffers a reversal

The economy of Cagayan Valley decelerated from a 7.2 percent growth in 2014 to 3.7 percent growth in 2015 due to the slowdown of the region's Industry and Services and the downturn of AHFF.

Services continued to account for the largest share of the region's economy with a 49.0 percent share in 2014 and 50.2 percent share in 2015. Meanwhile, AHFF and Industry accounted for 36.6 percent share and 13.2 percent share, respectively, of the region's total output in 2015.

Services posted a slower growth from 8.3 percent in 2014 to 6.3 percent in 2015. The slowdown in the Services growth was attributed to the deceleration of all of its sub-industries, except for TSC which grew faster from 4.8 percent in 2014 to 7.4 percent in 2015. Trade decelerated from an 11.9 percent growth in 2014 to a 9.1 percent growth in 2015. RERBA and FI decelerated from 9.5 percent and 9.9 percent in 2014 to 8.1 percent and 7.0 percent, respectively, in 2015. Meanwhile OS pulled down the growth of the region's Service Industry as it slowed down from a 10.7 percent growth in 2014 to a 4.6 percent growth in 2015. PAD decelerated from 4.9 percent in 2014 to only 2.0 percent in 2015.

AHFF, which spurred the growth in the region's economy in 2014, caused a setback as it declined from 5.1 percent growth in 2014 to negative 0.4 percent in 2015. This was due to the downfall of Agriculture and Forestry and Fishing from a 5.3 percent and 0.6 percent growths in 2014 to a drop of negative 0.1 percent and negative 6.1 percent, respectively, in 2015.

Industry grew at a slower pace from 9.2 percent in 2014 to 5.8 percent in 2015 due to the big deceleration of Manufacturing and slump in MAQ. Construction, still the Industry's biggest contributor, hiked from 7.4 percent in 2014 to a double-digit growth of 18.1 percent in 2015. EGWS rebounded from a decline of negative 10.7 percent in 2014 to a 6.8 percent growth in 2015. Manufacturing decelerated dramatically from a 13.8 percent growth in 2014 to a 2.4 percent growth in 2015. On the other hand, MAQ which posted the fastest growth in 2014, suffered a reversal from a 30.6 percent growth in 2014 to a decline of negative 18.3 percent in 2015.

Services continued to contribute the highest to the region's economic growth rate at 3.1 percentage points followed by Industry with 0.8 percentage point. On the other hand, AHFF pulled down the region's growth rate by 0.2 percentage point.

Central Luzon's growth slows down in 2015

Central Luzon's economy decelerated from 9.3 percent in 2014 to 5.3 percent in 2015. The deceleration was brought about by the slowdown in Industry.

Industry remained the largest industry in the region's economy accounting for 43.8 percent in 2015, slightly higher than its 43.2 percent share in 2014. Similarly, Services slightly increased

from 39.7 percent in 2014 to 39.8 percent in 2015 while AHFF slightly dropped from 17.1 percent in 2014 to 16.4 percent in 2015.

Industry decelerated from 15.9 percent in 2014 to 6.7 percent in 2015. The deceleration was primarily caused by MAQ which further declined from negative 8.7 percent to negative 39.2 percent. Manufacturing grew at a slower pace from 19.1 percent in 2014 to 7.0 percent in 2015. Likewise, EGWS decelerated from 7.2 percent to 1.9 percent. On the other hand, Construction accelerated from 6.0 percent in 2014 to 11.1 percent in 2015.

Services accelerated from 4.1 percent in 2014 to 5.7 percent in 2015. The acceleration was brought about by the expansions in TSC, Trade and RERBA. In particular, TSC expanded from 4.7 percent to 7.6 percent, Trade from 1.3 percent to 4.4 percent, and RERBA from 3.8 percent to 6.7 percent. In addition, OS rebounded from negative 0.1 percent to 4.9 percent in 2015, contributing to the over-all up-tick of the whole industry. On the other hand, FI and PAD decelerated from 11.8 percent in 2014 to 5.7 percent in 2015 and from 4.2 percent to 1.3 percent, respectively.

AHFF slowed down from 6.0 percent in 2014 to 0.6 percent in 2015. Agriculture and Forestry decelerated from 6.8 percent to 0.8 percent, while Fishing declined from 2.1 percent to negative 0.6 percent.

Of the region's growth rate of 5.3 percent, Industry contributed 2.9 percentage points, followed by Services with 2.3 percentage points and AHFF shared only 0.1 percentage point.

CALABARZON's economy expands in 2015

The economy of CALABARZON accelerated from 5.1 percent in 2014 to 5.9 percent in 2015. The higher growth was attributed to the improved performance of AHFF and Service.

Industry continued to account for the largest share of the region's economy at 61.8 percent in 2015. Services and AHFF had shares of 32.6 and 5.5 percent, respectively.

Industry decelerated from 6.5 percent in 2014 to 5.5 percent in 2015. This was mainly due to the slowdown of Manufacturing from 7.1 percent in 2014 to 5.5 percent in 2015, which accounted for 53.7 percent of the regional economy. The other three sub-industries posted expansions, namely: MAQ from 8.9 percent to 17.9 percent, EGWS from 2.5 percent to 6.7 percent and Construction from 2.1 percent to 5.0 percent.

Services accelerated by 3.6 percentage points from a growth of 3.8 percent in 2014 to 7.4 percent in 2015. The expansion in growth was contributed by the following sub-industries: OS from 2.2 percent to 14.2 percent; Trade from 1.0 percent to 6.9 percent; and RERBA from 3.4 percent to 6.8 percent. However, FI, TSC, and PAD grew at a slower pace. In particular, FI slowed down from 7.8 percent to 6.0 percent, TSC from 6.6 percent to 5.9 percent, and PAD from 3.9 percent to 0.7 percent.

AHFF rebounded from negative 1.2 percent in 2014 to 2.6 percent in 2015. This was brought about by the turned around performance of Agriculture and Forestry from negative 1.1 percent

to 5.9 percent. Fishing, on the other hand, further declined from negative 1.5 percent in 2014 to negative 6.6 percent in 2015.

Of the 5.9 percent growth, Industry and Services boost the region's economic performance with contributions of 3.4 percentage points and 2.4 percentage points, respectively. AHFF contributed 0.1 percentage point to the total GRDP growth of the region.

MIMAROPA's economic growth decelerates

MIMAROPA's economy decelerated to 1.7 percent in 2015 from 8.3 percent in 2014. The deceleration was attributed to downturn in Industry.

Services sustained its largest share to the region's economy with 43.7 percent in 2015. Industry followed with a share of 33.5 percent in 2015. On the other hand, AHFF contributed the least to the region's output at 22.8 percent.

Services accelerated from 5.0 percent in 2014 to 7.3 percent in 2015. The acceleration was brought about by the expansion in the following sub-industries: Other Services, from 5.4 percent to 12.9 percent; TSC, from 7.1 percent to 8.9 percent; Trade, from 2.9 percent to 8.3 percent. Meanwhile, FI decelerated to 7.4 percent from 8.8 percent; and PAD, to 1.7 percent from 4.5 percent. On the other hand, RERBA contracted from 1.1 percent to negative 0.3 percent.

Industry declined to 5.3 percent in 2015 from 17.1 percent in 2014 due to the reversal of growth in MAQ to negative 7.3 percent from 12.1 percent; and Construction to negative 4.4 percent from 36.6 percent. Manufacturing slowed down to 0.2 percent in 2015 from 14.0 percent in 2014. Meanwhile, EGWS accelerated from 13.0 percent to 13.4 percent.

AHFF grew from 2.3 percent in 2014 to 2.8 percent in 2015. Agriculture and Forestry slowed down from 4.0 percent to 3.8 percent. Fishing improved from negative 2.6 percent to negative 0.5 percent.

Services accounted for the largest contribution to the region's economic growth, contributing 3.0 percentage points, followed by AHFF with 0.6 percentage point; while Industry pulled down MIMAROPA's economic growth by negative 1.9 percentage points.

Bicol Region posts fastest economic growth in 2015

The economy of Bicol Region accelerated to 8.4 percent in 2015, almost double its 4.3 percent growth in 2014. Consequently, the region topped in terms of growth among regions nationwide. Industry expanded faster than Services and both boosted the region's economy.

Services remained the largest contributor to the region's economy at 56.1 percent followed by Industry at 22.5 percent and AHFF at 21.3 percent. The share of Industry to the total economy improved by 2.8 percentage points in 2015 from 19.7 percent in 2014 while shares of AHFF and Services decreased in 2015.

Industry expanded at a faster rate of 23.7 percent in 2015 from 5.3 percent growth in 2014. Construction spurred Industry's growth posting an acceleration of 39.7 percent, way above the 1.9 percent growth in 2014. MAQ rebounded to 8.5 percent from a 19.1 percent slump in 2014. EGWS slowed down to 13.9 percent from 14.7 percent the previous year. Similarly, Manufacturing declined to 3.7 percent from 19.0 percent in 2014.

Services grew by 7.5 percent in 2015 from 5.4 percent the previous year. Except for TSC and OS, all sub-industries recorded deceleration in growth rates. TSC grew by 10.1 percent from 3.9 percent in 2014 while OS increased to 12.1 percent from 3.7 percent a year ago. On the other hand, Trade declined to 7.7 percent from 10.1 percent. FI grew by 7.1 percent, slower than the 7.5 percent in 2014. Growth of RERBA dropped to 3.2 percent in 2015 from 3.5 percent in 2014. PAD decelerated to 2.7 percent from 5.6 percent in 2014.

AHFF declined to a negative 2.3 percent in 2015 due to the 9.4 percent contraction in the Fishing sub-industry. Agriculture and Forestry grew by 0.4 percent, a slowdown from its 1.9 percent expansion in 2014.

Industry was the largest contributor to the Bicol Region's economic performance in 2015 accounting for 4.7 percentage points of the 8.4 percent growth. Services contributed 4.2 percentage points, while AHFF's share was negative 0.5 percentage point.

Industry and Services propel Western Visayas' fast growth

The economy of Western Visayas accelerated to 8.3 percent in 2015 propelled by the Industry and Services. The economic output of the region grew faster by 3.1 percentage points compared to its 5.2 percent growth in 2014.

Services remained as the largest contributor to the region's economic output at 57.1 percent share in 2015 followed by the Industry at 22.9 percent and AHFF with 20.0 percent share. For the past three years, percentage share of the Industry to the total output of the region continued to increase while AHFF's share decreased.

Services grew at a faster pace from 5.5 percent a year ago to 6.9 percent in 2015. The growth was attributed to the good performances of OS, Trade, and RERBA. OS accounted for 13.7 percent to the region's GDP, improved nearly twice its growth in 2014. From a recorded 5.9 percent growth in the previous year, it accelerated to 11.4 percent in 2015. Trade with share of 13.3 percent to GRDP managed to surpass its growth in 2014 by 1.8 percentage points. RERBA accelerated from a 2.0 percent growth a year ago to 4.7 percent in 2015. TSC with a slower growth in 2015 contributed 11.5 percent to the total economic output. On the other hand, FI slowed down from 5.8 percent in 2014 to 4.4 percent in 2015. PAD decelerated from 6.3 percent to 3.8 percent.

Industry further expanded from 13.5 percent in 2014 to 22.0 percent in 2015, driven by Construction which grew from 14.4 percent to 46.9 percent in 2015. Construction accounted the bulk of the Industry contributing 11.8 percent to the total GDP of the region, that despite the downswing in other sub-industries, the total Industry managed to accelerate. Among the sub-industries that posted decelerated growths were the MAQ, Manufacturing and EGWS.

MAQ slumped from 22.0 percent growth a year ago to 1.9 percent in 2015. Manufacturing decelerated from 10.3 percent to 3.4 percent in 2015. Likewise, EGWS slid from 14.9 percent to 6.0 percent.

AHFF's contraction lessened from negative 2.3 percent in 2014 to negative 0.6 percent in 2015. Agriculture and Forestry rebounded from negative 1.5 percent to 0.1 percent in 2015. Moreover, Fishing improved from negative 5.0 percent to negative 3.4 percent.

The Industry was the largest contributor to the region's economic growth contributing 4.5 percentage points. Services contributed 4.0 percentage points while AHFF pulled down the economic performance of Western Visayas by 0.1 percentage point.

Services drives Central Visayas' economic growth

The economy of Central Visayas grew at a slower rate from 7.8 percent in 2014 to 4.8 percent in 2015. The continued growth of Services triggered the expansion, emerging as the top industry in terms of its growth and contribution to the Region's economy.

For 2015, Services secured the largest share of the economic output with 57.2 percent, higher than its 55.1 percent in the previous year. Industry followed at 36.9 percent leaving behind AHFF with 5.9 percent share.

Services grew from 6.6 percent in 2014 to 8.9 percent in 2015. Fueling the industry's momentum are the double-digit growths of OS with the fastest growth from 5.7 percent to 12.5 percent; (FI) from 7.8 percent to 10.9 percent; and TSC from 7.7 percent to 10.9 percent. In addition, RERBA accelerated from 5.7 percent to 7.2 percent. Simultaneously, other sub-industries slowed down with Trade and Repair from 7.3 percent to 6.9 percent; and PAD from 4.2 percent to 1.9 percent.

Industry, meanwhile, plunged from 11.3 percent in 2014 to negative 0.5 percent in 2015. The decline was due to Construction which suffered a reversal from 14.7 percent to negative 14.7 percent. Whereas both MAQ and Manufacturing decelerated from 28.1 percent to 3.0 percent, and 10.0 percent to 5.3 percent, respectively; EGWS, on the other hand, accelerated from 2.3 percent to 5.4 percent.

Lastly, AHFF rebounded from negative 1.9 percent in 2014 to 2.3 percent in 2015 as Agriculture and Forestry grew faster from 0.6 percent to 2.8 percent, while Fishing improved from negative 14.7 percent to negative 0.7 percent.

Out of the overall 4.8 percent growth of the region, Services contributed 4.9 percentage points while AHFF shared 0.1 percentage point; Industry, however, pulled down the growth by 0.2 percentage point.

Eastern Visayas economy rebounds by 3.9 percent in 2015

Eastern Visayas economy rebounded from a contraction of 2.4 percent in 2014 to a growth of 3.9 percent in 2015 due to the improved performance of all its industries.

Services accounted for the largest share of the region's economy at 41.9 percent, followed closely by Industry at 41.4 percent, while AHFF had the smallest share at 16.7 percent.

Services accelerated from 4.0 percent in 2014 to 6.8 percent in 2015. Among its sub-industries, Trade and Repair turned around from negative 2.8 percent in 2014 to 7.2 percent growth in 2015. TSC accelerated from 6.3 percent in 2014 to 10.9 percent in 2015; Other Services, from 3.2 percent to 7.0 percent; and FI, from 7.2 percent to 8.7 percent. Meanwhile, RERBA and PAD registered decelerated growths, from 4.3 percent to 1.2 percent and 5.5 percent to 2.6 percent, respectively.

Industry rebounded from negative 3.3 percent in 2014 to 4.4 percent growth in the previous year. This was attributed to the improved performance of the Manufacturing from negative 16.0 percent to negative 3.0 percent, the biggest contributor among the sub-industries in the region. EGWS turned around from negative 0.05 percent to 10.5 percent. On the other hand, MAQ and Construction slowed down from 25.6 percent to 16.8 percent, and 27.4 percent to 10.1 percent, respectively.

AHFF improved but still negative, from 12.7 percent in 2014 to 3.5 percent in 2015. Agriculture and Forestry recovered from negative 11.2 percent to negative 3.6 percent. Fishing also managed to improve from negative 18.2 percent to negative 3.2 percent.

Services contributed the largest to Eastern Visayas' economic performance in 2015 at 2.8 percentage points. Industry accounted for 1.8 percentage points. AHFF, on the other hand, pulled down the growth by 0.6 percentage point.

Zamboanga Peninsula's economy further accelerates as all major industries expand

Zamboanga Peninsula's economy accelerated from 6.6 percent in 2014 to 7.2 percent in 2015. This was brought about by the expanded growths in all major industries of the region.

Services remained to account for the largest share of the region's economy although its share decreased from 43.1 percent in 2014 to 42.4 percent in 2015. Meanwhile, the shares of Industry and AHFF to the total domestic output were 37.8 percent and 19.8 percent, respectively.

Services grew from 5.6 percent in 2014 to 5.7 percent in 2015. This was largely due to the higher growth in FI, RERBA and Other Services. FI accelerated from 5.9 percent to 7.2 percent, RERBA from 5.1 percent to 5.8 percent, and OS from 3.2 percent to 4.5 percent. On the other hand, slower growth rates in 2015 as compared to 2014 were recorded in Trade and Repair, from 6.8 percent to 6.4 percent; and PAD, from 5.1 percent to 2.0 percent. Meanwhile, TSC's growth remained at 8.0 percent.

Industry accelerated from 10.3 percent in 2014 to 12.1 percent in 2015 due to the higher growth in Construction. Accounting for 10.3 percent of the region's total economy, Construction accelerated from 19.6 percent in 2014 to 47.7 percent in 2015. Likewise, EGWS accelerated from 3.8 percent in 2014 to 5.9 percent in 2015. Meanwhile, Manufacturing declined from 9.8 percent in 2014 to 3.1 percent in 2015. MAQ improved but still negative from negative 36.4 percent in 2014 to negative 18.9 percent in 2015.

Growth in the AHFF decelerated from 2.9 percent in 2014 to 2.0 percent in 2015. Agriculture and Forestry, which accounted for 13.3 percent of the region's domestic output, decelerated from 3.0 percent in 2014 to 2.2 percent in 2015. Moreover, Fishing decelerated from 2.6 percent in 2014 to 1.5 percent in 2015.

Industry contributed the largest to Zamboanga Peninsula's 7.2 percent economic growth in 2015 with 4.4 percentage points. Services contributed 2.5 percentage points while AHFF contributed 0.4 percentage point to the region's total economic growth.

Northern Mindanao economy grows at a slower pace

Northern Mindanao's economy grew at a slower pace from 7.1 percent in 2014 to 5.5 percent in 2015. The deceleration was due to the slowdown in Industry and Services.

Services accounted for 42.9 percent of the region's total output, followed by Industry at 34.1 percent and AHFF at 23.0 percent. The percent share of Services to the total output of the region increased while the shares of Industry and AHFF decreased.

Services decelerated from 8.3 percent in 2014 to 7.4 percent in 2015. Trade and Repair, which accounted for the biggest share in the total output of Services, decelerated from 10.2 percent to 6.6 percent. Moreover, RERBA and PAD decelerated from 11.9 percent to 5.6 percent and from 5.4 percent to 2.5 percent, respectively. On the other hand, OS improved from 7.7 percent to 11.3 percent. Similarly, TCS and FI posted faster growths in 2015 from 4.6 percent to 8.7 and from 6.7 percent to 6.9 percent, respectively.

Industry also slowed down from 8.5 percent in 2014 to 4.3 percent in 2015 since all of its sub-industries posted decelerated growths. Manufacturing, which accounted the biggest chunk of the total output of Industry, decelerated from 5.8 percent to 3.2 percent. Construction also slowed down from 26.2 percent to 10.8 percent. Likewise, MAQ decelerated from 16.7 percent to 15.2 percent. EGWS showed a steady decline of 0.1 percent.

Meanwhile, AHFF grew faster from 3.2 percent in 2014 to 3.9 percent in 2015. The improvement was attributed to the rebound of Fishing from negative 0.7 percent to 11.7 percent. On the other hand, Agriculture and Forestry slowed down from 3.8 percent to 2.8 percent.

Services was the largest contributor to the economic growth of Northern Mindanao in 2015 contributing 3.1 percentage points to the total 5.5 percent economic growth. Industry and AHFF contributed 1.5 and 0.9 percentage points, respectively.

Davao Region's growth decelerates in 2015

Davao Region's economy slowed down from 9.3 percent in 2014 to 7.9 percent in 2015. The deceleration in the region's economic performance was attributed to slower growth in most of its industries.

Services remained the largest contributor to the region's economy, although its share decreased from 52.4 percent in 2014 to 52.1 percent in 2015. Similarly, the contribution of AHFF declined from 14.5 percent in 2014 to 13.6 percent in 2015. Meanwhile, the contribution of Industry to the total domestic output increased from 33.2 percent in 2014 to 34.3 percent in 2015.

Services slowed down from 8.5 percent growth in 2014 to 7.4 percent in 2015, as all its industries, except TSC, posted decelerated growths. RERBA registered the biggest deceleration from 10.3 percent in 2014 to 8.3 percent in 2015. Decelerated growths were likewise recorded in Trade and Repair from 8.7 percent to 7.4 percent in 2015, and OS from 7.8 percent in 2014 to 7.4 percent in 2015. FI and PAD also slowed down from 8.2 percent to 5.5 percent, and from 4.8 percent to 1.9 percent, respectively. On the other hand, TSC recorded an accelerated growth from 8.8 percent in 2014 to 9.4 percent in 2015.

Industry decelerated from 14.0 percent growth in 2014 to 11.6 percent in 2015. Manufacturing, the largest contributor to the region's economy, slowed down from 18.8 percent in 2014 to 12.4 percent in 2015. In contrast, MAQ accelerated from 20.0 percent in 2014 to 25.6 percent in 2015. Construction, likewise, posted accelerated growth from 3.9 percent in 2014 to 7.9 percent in 2015. EGWS also grew from 12.8 percent in 2014 to 15.9 percent in 2015.

The AHFF also recorded slower growth from 2.6 percent in 2014 to 1.4 percent in 2015. Agriculture and Forestry decelerated from 4.9 percent growth in 2014 to 1.1 percent in 2015. The Fishing industry rebounded from 27.7 percent decline in 2014 to 6.8 percent growth in 2015.

Services provided the biggest contribution to the region's economic growth at 3.9 percentage points, followed closely by Industry with 3.8 percentage points. Meanwhile, AHFF contributed 0.2 percentage point.

SOCCSKSARGEN's economy remains resilient despite slump in AHFF

The regional economy of SOCCSKSARGEN slowed down from 6.2 percent in 2014 to 3.3 percent in 2015 due to the contraction in AHFF and a slower growth in Industry.

Services accounted for the largest share of the regional economy at 39.5 percent in 2015 higher than its 37.7 percent share in 2014. The share of Industry decreased from 34.3 percent in 2014 to 33.9 percent in 2015. AHFF contributed 26.5 percent to the region's total economic output in 2015, lower than its 28.0 percent share in 2014.

Services registered a faster growth from 6.7 percent in 2014 to 8.4 percent in 2015 propelled by higher growths posted by three of its six sub-industries. OS posted the biggest acceleration

from 2.1 percent in 2014 to 11.4 percent in 2015. TSC surged from 6.0 percent in 2014 to 9.1 percent in 2015. Trade and outpaced its previous performance from 8.4 percent in 2014 to 8.7 percent in 2015. RERBA (from 11.5 percent to 8.6 percent), FI (from 8.1 percent to 6.4 percent) and PAD (from 5.2 percent to 2.3 percent) also recorded expansions in 2015, but slower than their expansions in 2014.

Industry grew at a slower rate of 2.1 percent in 2015 from 7.1 percent in 2015 due to the slump in Manufacturing. Manufacturing, which accounted for the bulk of Industry, contracted by 0.4 percent in 2015, from a high growth of 8.3 percent in 2014. Moreover, EGWS slowed down from 6.3 percent in 2014 to 4.3 percent in 2015, and MAQ decelerated from 10.7 percent in 2014 to 3.6 percent in 2015. On the other hand, Construction grew faster from 2.8 percent in 2014 to 11.1 percent in 2015.

Meanwhile, AHFF suffered a reversal from 4.5 percent in 2014 to negative 2.2 percent in 2015 due to a downturn in Agriculture and Forestry. Agriculture and Forestry sank from 2.3 percent to negative 3.4 percent in 2015 while Fishing grew at a slower rate from 15.6 percent in 2014 to 3.2 percent in 2015.

Services was the top contributor to the region's economic growth of 3.3 percent in 2015, contributing 3.2 percentage points to the total growth. Industry chipped in a meager 0.7 percentage point while AHFF pulled down the 2015 GRDP growth of SOCCSKSARGEN by 0.6 percentage point.

Caraga's growth slows down in 2015

The economy of Caraga decelerated from 9.4 percent in 2014 to 4.2 percent in 2015. The region's growth decelerated as AHFF declined while Industry and Services slowed down.

Services remained to account for the largest share in the region's total economic output with 45.7 percent. Industry followed with 37.2 percent while AHFF chipped in 17.1 percent.

The overall performance of Services slowed down from 9.2 percent in 2014 to 5.3 percent in 2015 due to the decelerated growth of four sub-industries. TSC recorded the biggest deceleration from 16.4 percent in 2014 to 4.2 percent in 2015. Trade and Repair also slid from 8.0 percent in 2014 to 7.5 percent in 2015. In the same manner, FI slowed down from 5.7 percent to 5.6 percent in 2015 and PAD decelerated from 4.4 percent to 1.3 percent. Meanwhile, RERBA recorded an accelerated growth from 5.4 percent in 2014 to 7.4 percent in 2015 and OS expanded from 4.6 percent in 2014 to 7.0 percent in 2015.

Industry decelerated to 9.9 percent in 2015 from 14.8 percent in 2015. The slowdown was attributed to the slowdown in MAQ and Manufacturing. MAQ, which accounted for the largest share in the Industry, decelerated from 14.7 percent to 5.0 percent in 2015. Likewise, Manufacturing slowed down from 12.7 percent to 2.6 percent in 2015. However, EGWS cushioned the big decelerated growths of the first two sub-industries as it rebounded from negative 5.8 percent in 2014 to 24.1 percent in 2015. Likewise, Construction further improved its performance by accelerating from 20.6 percent to 22.7 percent in 2015.

AHFF suffered a reversal from 1.3 percent in 2014 to negative 8.5 percent in 2015. This was due to the contraction of Agriculture and Forestry by 9.6 percent in 2015 from a positive 1.4 percent in 2014. Fishing, at the same time, also contracted by 2.3 percent in 2015 from 0.8 percent in 2014.

Industry and Services contributed 3.5 percentage points and 2.4 percentage points to the region's total growth for the year, respectively. On the other hand, AHFF pulled down the growth by 1.7 percentage points.

ARMM's economic growth declines

The economy of ARMM contracted by 0.8 percent in 2015, from a growth of 3.0 percent in 2014. The contraction was due to the decline in the Industry and the AHFF.

AHFF continued to account for the largest share in the total economy of ARMM accounting for 58.5 percent in 2015. Services shared 36.0 percent while Industry accounted for 5.6 percent of the total economy.

AHFF further declined from negative 0.9 percent in 2014 to negative 1.5 percent in 2015. This was due to the contraction of Agriculture and Forestry, decreasing further from negative 2.1 percent to negative 2.8 percent in 2015. Moreover, Fishing slowed down from 3.2 percent in 2014 to 2.5 percent in 2015.

Industry suffered a reversal from 32.4 percent in 2014 to negative 16.4 percent in 2015. This was due to the contraction of Construction at 43.1 percent in 2015 from a high growth of 139.1 percent in 2014. EGWS, likewise, further declined from negative 2.3 percent in 2014 to negative 11.3 percent. However, Manufacturing accelerated from a 3.0 percent growth rate in 2014 to 6.3 percent in 2015 as well as MAQ which grew faster from 60.3 percent in 2014 to 66.9 percent in 2015.

Services decelerated from 5.4 percent in 2014 to 3.3 percent in 2015. All sub-industries except TSC and OS posted decelerated growths in 2015. Trade decelerated from 8.7 percent in 2014 to 6.3 percent in 2015; FI from 9.6 percent in 2014 to 9.0 percent in 2015; RERBA from 7.8 percent in 2014 to 0.9 percent in 2015; and PAD from 6.0 percent in 2014 to 3.1 percent in 2015. On the other hand, TSC grew faster from 4.4 percent in 2014 to 7.1 percent in 2015 and OS rebounded from negative 0.6 percent in 2014 to 1.0 percent in 2015.

Declines in Industry and AHFF pulled down the region's GDP growth rate by 1.1 percentage points and 0.9 percentage point, respectively. Services however, contributed 1.1 percentage points.

Economic Performance by Industry

AHFF posts slower growth

AHFF decelerated from 1.7 percent in 2014 to 0.1 percent in 2015. Its share to total GDP remained the smallest in 2015 at 9.5 percent, lower than its 10.0 percent share in 2014.

In 2015, two regions exhibited accelerations, three posted decelerations, two rebounded, five declined, two improved but still posted contractions, two further declined while one region retained its growth.

Northern Mindanao and MIMAROPA posted accelerated growths while Central Luzon, Davao Region and Zamboanga Peninsula posted decelerations. Central Visayas and CALABARZON both recovered from a decline a year ago while Eastern Visayas and Western Visayas improved but still posted contractions. On the other hand, both CAR and ARMM further declined and Caraga, SOCCSKSARGEN, Ilocos Region, Cagayan Valley and Bicol all suffered contraction. Meanwhile NCR maintained the same growth in 2015.

NCR posted the fastest growth in AHFF among the 17 regions in 2015 at 4.1 percent. It was followed by Northern Mindanao at 3.9 percent and MIMAROPA at 2.8 percent. On the other hand, Caraga posted the biggest contraction at 9.8 percent.

**Figure 2. Growth Rates of Regional Economies in AHFF:
2013-2014 and 2014-2015 (at Constant 2000 Prices, in Percent)**

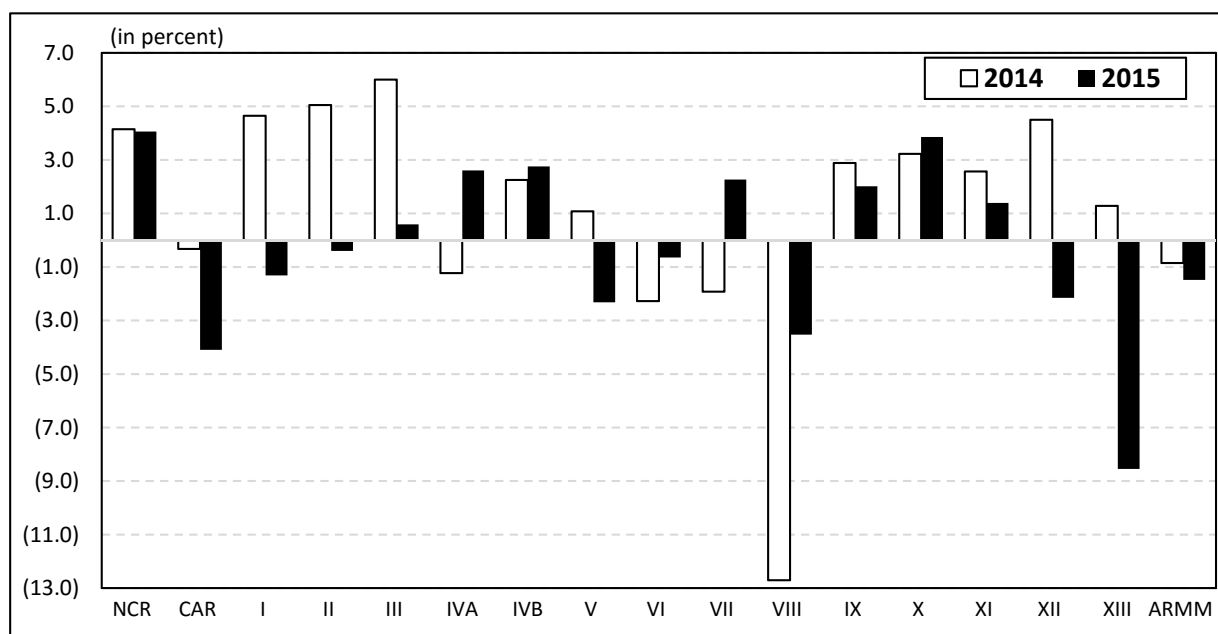

Central Luzon continued to account for the largest share of the country's AHFF output with a 16.0 percent share in 2015. It was followed by CALABARZON with 10.0 percent and Northern Mindanao with 9.1 percent. NCR continued to account for the smallest share to AHFF at 0.7 percent.

The top contributor to the AHFF growth of 0.1 percent in 2015 was Northern Mindanao with a contribution of 0.34 percentage point followed by CALABARZON with 0.26 percentage point.

AHFF contributed 0.01 percentage point to the GDP growth of 5.9 percent in 2015, lower than its contribution of 0.18 percentage point in 2014.

Industry decelerates

Industry slowed down from 7.8 percent in 2014 to 6.0 percent in 2015. It accounted for 33.4 percent of the country's total GDP.

Among the 17 regions in the country in 2015, six regions recorded accelerated growths, one region rebounded, seven decelerated, and three declined.

Bicol, Western Visayas, NCR, Zamboanga Peninsula, Ilocos Region and CAR all posted accelerations and Eastern Visayas rebounded. Meanwhile, Central Luzon, Caraga, SOCCSKSARGEN, Northern Mindanao, Cagayan Valley, Davao Region and CALABARZON all decelerated. On the other hand, ARMM, MIMAROPA and Central Visayas declined.

CALABARZON accounted for the bulk of the country's total Industry output at 31.8 percent in 2015. It was followed by NCR with a 20.5 percent share and Central Luzon with a 12.2 percent share. ARMM continued to have the smallest share of the Industry total output at 0.1 percent.

Figure 3. Growth Rates of Regional Economies in Industry: 2013-2014 and 2014-2015 (at Constant 2000 Prices, in Percent)

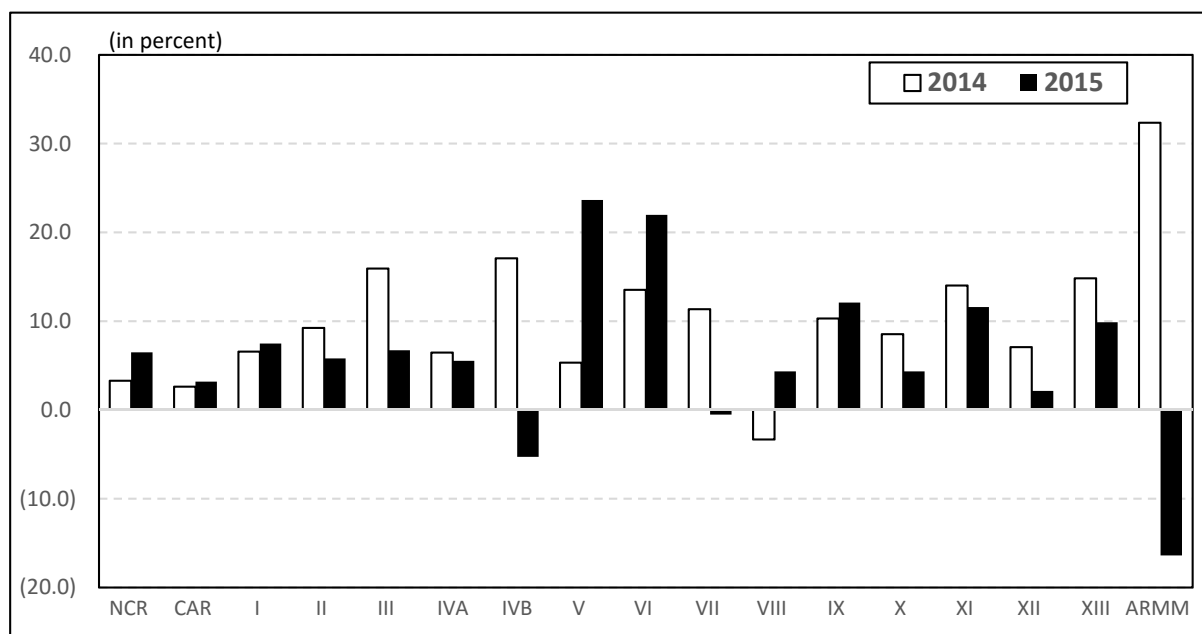

CALABARZON was also the top contributor to the 6.0 percent growth of Industry in 2015 at 1.8 percentage points followed by NCR at 1.3 percentage points. On the other hand, MIMAROPA, Central Visayas and ARMM pulled down Industry's growth by 0.10, 0.04 and 0.02 percentage point, respectively.

Industry contributed 2.0 percentage points to the GDP growth of 5.9 percent in 2015, lower than its contribution of 2.5 percentage points in 2014.

Services register accelerated growth

Services accelerated from 6.2 percent in 2014 to 6.8 percent in 2015. It accounted for more than half or 57.1 percent of the country's GDP in 2015.

Of the 17 regions in the country, 10 recorded accelerated growths, six posted decelerations while one retained its growth rate in 2015. CALABARZON, Eastern Visayas, Central Visayas, MIMAROPA, Bicol, SOCCSKSARGEN, Central Luzon, CAR, Western Visayas and Zamboanga Peninsula all posted accelerated growth. On the other hand, Caraga, ARMM, Cagayan Valley, Davao Region, Northern Mindanao, and Ilocos Region slowed down while NCR maintained its growth.

Figure 4. Growth Rates of Regional Economies in Services: 2013-2014 and 2014-2015 (at Constant 2000 Prices, in Percent)

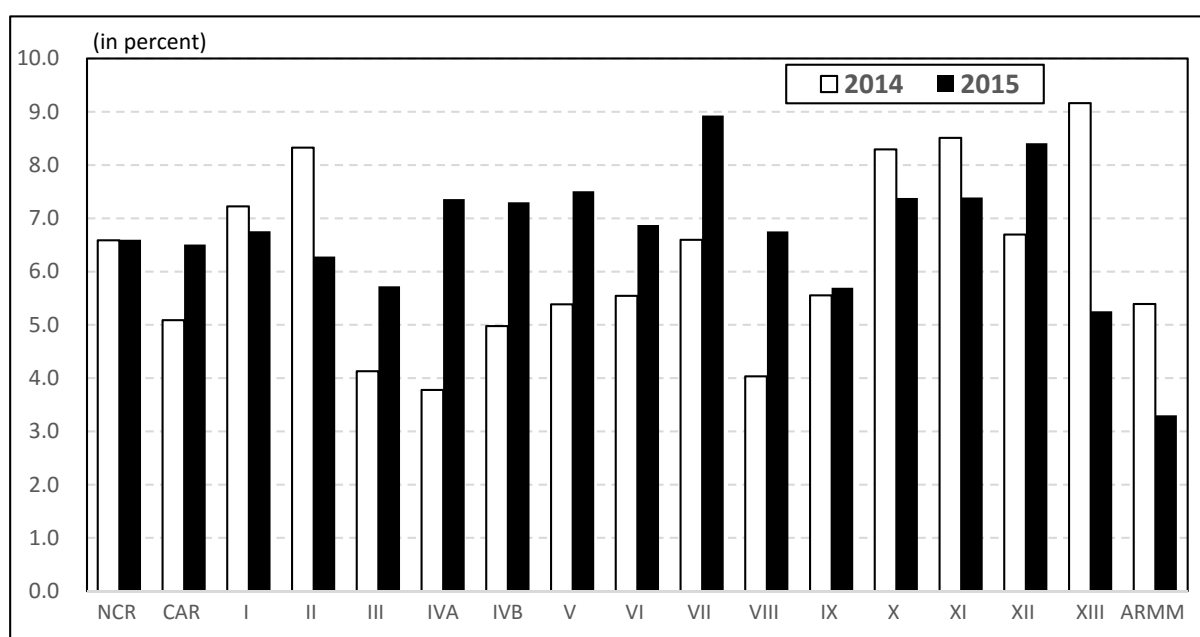

NCR remained to account for the biggest share of the total output of Services at 51.8 percent. CALABARZON ranked second with a 9.8 percent share while Central Luzon was third with a 6.5 percent share. On the other hand, ARMM had the smallest share at 0.4 percent in 2015.

NCR continued to be the biggest contributor with 3.4 percentage points to the 6.8 percent growth of Services in 2015. All the other regions posted less than one percentage point to the growth of Services with ARMM recording the smallest at 0.01 percentage point.

Among the three major industries, Services contributed the biggest share at 3.4 percentage points to the overall GDP growth of 5.9 percent in 2015.

Per Capita GRDP

Real per capita GRDP of NCR nearly three times the national per capita GDP

The average real per capita GDP of the Philippines increased from PhP 71,790 in 2014 to PhP 74,770 in 2015 or by 4.2 percent.

NCR posted the highest per capita GRDP at PhP 219,114 in 2015, nearly three times the national average and 7.8 percent higher than in 2014. Aside from NCR, two other regions, CALABARZON and CAR likewise posted real per capita GRDP higher than the national average at PhP 92,285 and PhP 74,845, respectively. Meanwhile, ARMM had the lowest real per capita GRDP among the regions at PhP 13,695 in 2015.

**Figure 4. GRDP Per Capita Index with Reference to the National Average
2014 and 2015 (at Constant 2000 Prices)**

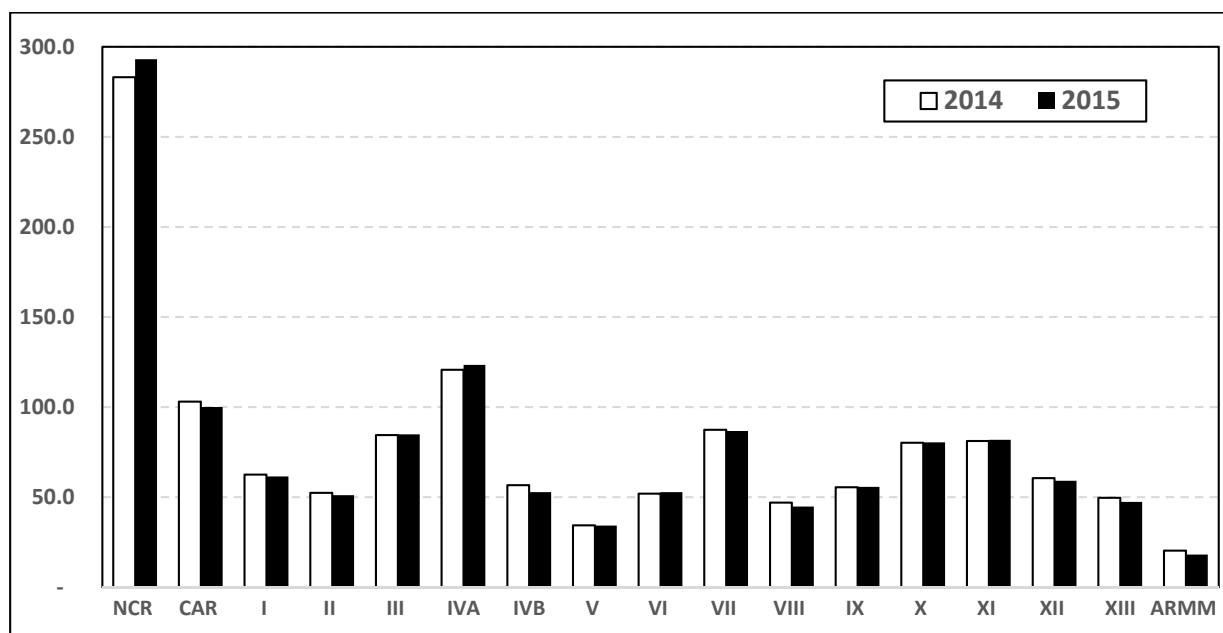

NCR also registered the highest increase at 7.8 percent from PhP 203,231 in 2014 to PhP 219,114 in 2015. It is followed by CALABARZON at 6.5 percent and Western Visayas at 5.9 percent. On the other hand, the real per capita GRDP of ARMM, MIMAROPA and Caraga declined by 7.0, 3.0 and 0.6 percent, respectively while that of Eastern Visayas improved from a contraction of 3.5 percent in 2014 to a contraction of 0.7 percent in 2015.

NCR posted the highest per capita index relative to the national average at 293.1 in 2015, followed by CALABARZON at 123.4 and CAR at 100.1. All 14 other regions have indices lower than the national average with ARMM at the bottom with a per capita index of only 18.2.

Inflation

NCR posts highest inflation rate

NCR posted the highest inflation among regions of the country at 1.2 percent in 2015. It was followed by Northern Mindanao with 0.8 percent inflation rate and Davao Region with 0.7 percent.

Among the 17 regions, ARMM continued to register the highest Implicit Price Index (IPIN) for the last three years reaching 196.9 index points in 2015. On the other hand, CALABARZON posted the lowest IPIN at 158.1 index points in 2015.

As of July 2016

GROSS REGIONAL DOMESTIC PRODUCT

Base Year : 2000

2013 - 2015

By Region

REGIONAL ACCOUNTS OF THE PHILIPPINES

Unit : In Thousand Pesos

Table 1.1A. GROSS REGIONAL DOMESTIC PRODUCT

2013 TO 2015

AT CURRENT PRICES

REGION / YEAR	2013	2014	2015
PHILIPPINES	11,538,410,475	12,645,271,245	13,307,265,222
NCR NATIONAL CAPITAL REGION	4,294,857,113	4,680,004,811	5,047,837,517
CAR CORDILLERA ADMINISTRATIVE REGION	217,911,539	231,178,854	233,834,436
I ILOCOS	358,303,294	393,253,425	407,188,853
II CAGAYAN VALLEY	210,441,570	239,068,741	235,728,211
III CENTRAL LUZON	1,017,496,160	1,152,151,585	1,183,517,977
IVA CALABARZON	1,873,053,422	2,014,579,903	2,060,578,198
IVB MIMAROPA	189,371,652	214,232,119	204,302,744
V BICOL	243,879,992	264,743,270	281,282,610
VI WESTERN VISAYAS	459,901,033	503,088,563	546,888,146
VII CENTRAL VISAYAS	737,738,450	823,285,956	866,935,368
VIII EASTERN VISAYAS	250,224,112	258,651,126	269,759,570
IX ZAMBOANGA PENINSULA	235,372,712	256,854,611	275,835,019
X NORTHERN MINDANAO	436,620,968	485,625,841	516,254,717
XI DAVAO REGION	459,750,310	518,810,291	563,793,079
XII SOCCSKSARGEN	320,545,502	351,031,989	355,963,024
XIII CARAGA	133,640,874	153,936,518	158,380,159
ARMM AUTONOMOUS REGION IN MUSLIM MINDANAO	99,301,771	104,773,641	99,185,593

Source: Philippine Statistics Authority

REGIONAL ACCOUNTS OF THE PHILIPPINES

Unit : In Thousand Pesos

Table 1.1B. GROSS REGIONAL DOMESTIC PRODUCT

2013 TO 2015

AT CONSTANT 2000 PRICES

REGION / YEAR	2013	2014	2015
PHILIPPINES	6,750,631,383	7,170,414,383	7,593,768,846
NCR NATIONAL CAPITAL REGION	2,455,228,444	2,601,240,961	2,772,163,007
CAR CORDILLERA ADMINISTRATIVE REGION	124,630,544	128,683,530	133,485,187
I ILOCOS	211,361,389	224,968,977	236,295,744
II CAGAYAN VALLEY	120,474,018	129,112,236	133,859,519
III CENTRAL LUZON	612,282,603	668,988,236	704,283,261
IVA CALABARZON	1,170,574,623	1,230,517,361	1,303,724,015
IVB MIMAROPA	110,673,201	119,912,297	122,010,402
V BICOL	136,852,119	142,763,581	154,709,538
VI WESTERN VISAYAS	266,982,502	280,886,128	304,198,812
VII CENTRAL VISAYAS	427,258,117	460,660,569	482,983,360
VIII EASTERN VISAYAS	150,072,628	146,476,061	152,210,958
IX ZAMBOANGA PENINSULA	137,214,139	146,322,231	156,924,131
X NORTHERN MINDANAO	250,536,070	268,444,309	283,238,432
XI DAVAO REGION	257,385,537	281,441,083	303,727,300
XII SOCCSKSARGEN	185,305,980	196,793,577	203,294,860
XIII CARAGA	84,475,406	92,418,723	96,290,055
ARMM AUTONOMOUS REGION IN MUSLIM MINDANAO	49,324,066	50,784,524	50,370,267

Source: Philippine Statistics Authority

REGIONAL ACCOUNTS OF THE PHILIPPINES

Unit : In Percent

Table 1.2A. GROSS REGIONAL DOMESTIC PRODUCT

2013 TO 2015

AT CURRENT PRICES**PERCENT DISTRIBUTION**

REGION / YEAR	2013	2014	2015
PHILIPPINES	100.0	100.0	100.0
NCR NATIONAL CAPITAL REGION	37.2	37.0	37.9
CAR CORDILLERA ADMINISTRATIVE REGION	1.9	1.8	1.8
I ILOCOS	3.1	3.1	3.1
II CAGAYAN VALLEY	1.8	1.9	1.8
III CENTRAL LUZON	8.8	9.1	8.9
IVA CALABARZON	16.2	15.9	15.5
IVB MIMAROPA	1.6	1.7	1.5
V BICOL	2.1	2.1	2.1
VI WESTERN VISAYAS	4.0	4.0	4.1
VII CENTRAL VISAYAS	6.4	6.5	6.5
VIII EASTERN VISAYAS	2.2	2.0	2.0
IX ZAMBOANGA PENINSULA	2.0	2.0	2.1
X NORTHERN MINDANAO	3.8	3.8	3.9
XI DAVAO REGION	4.0	4.1	4.2
XII SOCCSKSARGEN	2.8	2.8	2.7
XIII CARAGA	1.2	1.2	1.2
ARMM AUTONOMOUS REGION IN MUSLIM MINDANAO	0.9	0.8	0.7

Source: Philippine Statistics Authority

REGIONAL ACCOUNTS OF THE PHILIPPINES

Unit : In Percent

Table 1.2B GROSS REGIONAL DOMESTIC PRODUCT

2013 TO 2015

AT CONSTANT 2000 PRICES**PERCENT DISTRIBUTION**

REGION / YEAR	2013	2014	2015
PHILIPPINES	100.0	100.0	100.0
NCR NATIONAL CAPITAL REGION	36.4	36.3	36.5
CAR CORDILLERA ADMINISTRATIVE REGION	1.8	1.8	1.8
I ILOCOS	3.1	3.1	3.1
II CAGAYAN VALLEY	1.8	1.8	1.8
III CENTRAL LUZON	9.1	9.3	9.3
IVA CALABARZON	17.3	17.2	17.2
IVB MIMAROPA	1.6	1.7	1.6
V BICOL	2.0	2.0	2.0
VI WESTERN VISAYAS	4.0	3.9	4.0
VII CENTRAL VISAYAS	6.3	6.4	6.4
VIII EASTERN VISAYAS	2.2	2.0	2.0
IX ZAMBOANGA PENINSULA	2.0	2.0	2.1
X NORTHERN MINDANAO	3.7	3.7	3.7
XI DAVAO REGION	3.8	3.9	4.0
XII SOCCSKSARGEN	2.7	2.7	2.7
XIII CARAGA	1.3	1.3	1.3
ARMM AUTONOMOUS REGION IN MUSLIM MINDANAO	0.7	0.7	0.7

Source: Philippine Statistics Authority

REGIONAL ACCOUNTS OF THE PHILIPPINES

Unit : In Percent

Table 1.3A GROSS REGIONAL DOMESTIC PRODUCT

2013 TO 2015

AT CURRENT PRICES**GROWTH RATES**

REGION / YEAR	13-14	14-15
PHILIPPINES	9.6	5.2
NCR NATIONAL CAPITAL REGION	9.0	7.9
CAR CORDILLERA ADMINISTRATIVE REGION	6.1	1.1
I ILOCOS	9.8	3.5
II CAGAYAN VALLEY	13.6	(1.4)
III CENTRAL LUZON	13.2	2.7
IVA CALABARZON	7.6	2.3
IVB MIMAROPA	13.1	(4.6)
V BICOL	8.6	6.2
VI WESTERN VISAYAS	9.4	8.7
VII CENTRAL VISAYAS	11.6	5.3
VIII EASTERN VISAYAS	3.4	4.3
IX ZAMBOANGA PENINSULA	9.1	7.4
X NORTHERN MINDANAO	11.2	6.3
XI DAVAO REGION	12.8	8.7
XII SOCCSKSARGEN	9.5	1.4
XIII CARAGA	15.2	2.9
ARMM AUTONOMOUS REGION IN MUSLIM MINDANAO	5.5	(5.3)

Source: Philippine Statistics Authority

REGIONAL ACCOUNTS OF THE PHILIPPINES

Unit : In Percent

Table 1.3B GROSS REGIONAL DOMESTIC PRODUCT

2013 TO 2015

AT CONSTANT 2000 PRICES**GROWTH RATES**

REGION / YEAR	13-14	14-15
PHILIPPINES	6.2	5.9
NCR NATIONAL CAPITAL REGION	5.9	6.6
CAR CORDILLERA ADMINISTRATIVE REGION	3.3	3.7
I ILOCOS	6.4	5.0
II CAGAYAN VALLEY	7.2	3.7
III CENTRAL LUZON	9.3	5.3
IV SOUTHERN TAGALOG /1		
IVA CALABARZON	5.1	5.9
IVB MIMAROPA	8.3	1.7
V BICOL	4.3	8.4
VI WESTERN VISAYAS	5.2	8.3
VII CENTRAL VISAYAS	7.8	4.8
VIII EASTERN VISAYAS	(2.4)	3.9
IX ZAMBOANGA PENINSULA	6.6	7.2
X NORTHERN MINDANAO	7.1	5.5
XI DAVAO REGION	9.3	7.9
XII SOCCSKSARGEN	6.2	3.3
XIII CARAGA	9.4	4.2
ARMM AUTONOMOUS REGION IN MUSLIM MINDANAO	3.0	(0.8)

Source: Philippine Statistics Authority

REGIONAL ACCOUNTS OF THE PHILIPPINES

Base Year : 2000

Table 1.4. GROSS REGIONAL DOMESTIC PRODUCT

2013 TO 2015

IMPLICIT PRICE INDEX

REGION / YEAR	2013	2014	2015
PHILIPPINES	170.9	176.4	175.2
NCR NATIONAL CAPITAL REGION	174.9	179.9	182.1
CAR CORDILLERA ADMINISTRATIVE REGION	174.8	179.6	175.2
I ILOCOS	169.5	174.8	172.3
II CAGAYAN VALLEY	174.7	185.2	176.1
III CENTRAL LUZON	166.2	172.2	168.0
IVA CALABARZON	160.0	163.7	158.1
IVB MIMAROPA	171.1	178.7	167.4
V BICOL	178.2	185.4	181.8
VI WESTERN VISAYAS	172.3	179.1	179.8
VII CENTRAL VISAYAS	172.7	178.7	179.5
VIII EASTERN VISAYAS	166.7	176.6	177.2
IX ZAMBOANGA PENINSULA	171.5	175.5	175.8
X NORTHERN MINDANAO	174.3	180.9	182.3
XI DAVAO REGION	178.6	184.3	185.6
XII SOCCSKSARGEN	173.0	178.4	175.1
XIII CARAGA	158.2	166.6	164.5
ARMM AUTONOMOUS REGION IN MUSLIM MINDANAO	201.3	206.3	196.9

Source: Philippine Statistics Authority

REGIONAL ACCOUNTS OF THE PHILIPPINES

Unit : In Thousand Pesos

**Table 2.1A. GROSS VALUE ADDED IN AGRICULTURE, HUNTING, FORESTRY
and FISHING**

2013 TO 2015

AT CURRENT PRICES

REGION / YEAR	2013	2014	2015
PHILIPPINES	1,298,355,768	1,431,288,524	1,366,063,011
NCR NATIONAL CAPITAL REGION	7,769,088	9,334,303	11,167,759
CAR CORDILLERA ADMINISTRATIVE REGION	23,703,791	25,440,886	22,991,748
I ILOCOS	86,311,391	95,574,106	91,166,554
II CAGAYAN VALLEY	85,073,439	100,165,518	87,987,982
III CENTRAL LUZON	176,808,681	207,521,324	189,153,009
IVA CALABARZON	110,198,846	119,202,476	118,175,934
IVB MIMAROPA	49,267,808	56,194,040	54,903,947
V BICOL	62,423,362	70,487,740	64,742,031
VI WESTERN VISAYAS	118,868,489	126,485,134	123,272,273
VII CENTRAL VISAYAS	53,195,868	56,513,211	58,436,811
VIII EASTERN VISAYAS	51,596,836	54,383,697	51,881,037
IX ZAMBOANGA PENINSULA	62,343,095	63,475,230	60,743,615
X NORTHERN MINDANAO	112,409,652	122,506,676	126,546,048
XI DAVAO REGION	93,529,025	104,869,258	107,214,820
XII SOCCSKSARGEN	108,870,740	116,263,842	104,409,282
XIII CARAGA	31,499,875	36,809,268	32,935,186
ARMM AUTONOMOUS REGION IN MUSLIM MINDANAO	64,485,782	66,061,814	60,334,975

Source: Philippine Statistics Authority

REGIONAL ACCOUNTS OF THE PHILIPPINES

Unit : In Thousand Pesos

**Table 2.1B. GROSS VALUE ADDED IN AGRICULTURE, HUNTING, FORESTRY
and FISHING**

2013 TO 2015

AT CONSTANT 2000 PRICES

REGION / YEAR	2013	2014	2015
PHILIPPINES	706,957,241	718,778,460	719,748,236
NCR NATIONAL CAPITAL REGION	4,755,358	4,952,557	5,153,535
CAR CORDILLERA ADMINISTRATIVE REGION	13,242,826	13,199,496	12,658,838
I ILOCOS	50,824,917	53,187,647	52,487,153
II CAGAYAN VALLEY	46,778,306	49,141,005	48,942,736
III CENTRAL LUZON	108,159,875	114,649,161	115,326,750
IVA CALABARZON	71,173,016	70,298,675	72,132,434
IVB MIMAROPA	26,485,777	27,082,301	27,828,362
V BICOL	33,435,151	33,795,368	33,010,622
VI WESTERN VISAYAS	62,815,086	61,384,901	60,987,148
VII CENTRAL VISAYAS	28,396,399	27,851,003	28,481,660
VIII EASTERN VISAYAS	30,145,344	26,314,455	25,385,465
IX ZAMBOANGA PENINSULA	29,583,469	30,437,552	31,049,893
X NORTHERN MINDANAO	60,801,893	62,761,421	65,183,438
XI DAVAO REGION	39,679,600	40,699,160	41,267,165
XII SOCCSKSARGEN	52,716,789	55,089,114	53,904,132
XIII CARAGA	17,821,136	18,049,777	16,507,123
ARMM AUTONOMOUS REGION IN MUSLIM MINDANAO	30,142,299	29,884,868	29,441,781

Source: Philippine Statistics Authority

Note: Regional levels may not add up to the national totals due to rounding.

REGIONAL ACCOUNTS OF THE PHILIPPINES

Unit : In Percent

**Table 2.2A. GROSS VALUE ADDED IN AGRICULTURE, HUNTING, FORESTRY
and FISHING**

2013 TO 2015

AT CURRENT PRICES**PERCENT DISTRIBUTION**

REGION / YEAR	2013	2014	2015
PHILIPPINES	100.0	100.0	100.0
NCR NATIONAL CAPITAL REGION	0.6	0.7	0.8
CAR CORDILLERA ADMINISTRATIVE REGION	1.8	1.8	1.7
I ILOCOS	6.6	6.7	6.7
II CAGAYAN VALLEY	6.6	7.0	6.4
III CENTRAL LUZON	13.6	14.5	13.8
IVA CALABARZON	8.5	8.3	8.7
IVB MIMAROPA	3.8	3.9	4.0
V BICOL	4.8	4.9	4.7
VI WESTERN VISAYAS	9.2	8.8	9.0
VII CENTRAL VISAYAS	4.1	3.9	4.3
VIII EASTERN VISAYAS	4.0	3.8	3.8
IX ZAMBOANGA PENINSULA	4.8	4.4	4.4
X NORTHERN MINDANAO	8.7	8.6	9.3
XI DAVAO REGION	7.2	7.3	7.8
XII SOCCSKSARGEN	8.4	8.1	7.6
XIII CARAGA	2.4	2.6	2.4
ARMM AUTONOMOUS REGION IN MUSLIM MINDANAO	5.0	4.6	4.4

Source: Philippine Statistics Authority

REGIONAL ACCOUNTS OF THE PHILIPPINES

Unit : In Percent

**Table 2.2B GROSS VALUE ADDED IN AGRICULTURE, HUNTING, FORESTRY
and FISHING**

2013 TO 2015

AT CONSTANT 2000 PRICES**PERCENT DISTRIBUTION**

REGION / YEAR	2013	2014	2015
PHILIPPINES	100.0	100.0	100.0
NCR NATIONAL CAPITAL REGION	0.7	0.7	0.7
CAR CORDILLERA ADMINISTRATIVE REGION	1.9	1.8	1.8
I ILOCOS	7.2	7.4	7.3
II CAGAYAN VALLEY	6.6	6.8	6.8
III CENTRAL LUZON	15.3	16.0	16.0
IVA CALABARZON	10.1	9.8	10.0
IVB MIMAROPA	3.7	3.8	3.9
V BICOL	4.7	4.7	4.6
VI WESTERN VISAYAS	8.9	8.5	8.5
VII CENTRAL VISAYAS	4.0	3.9	4.0
VIII EASTERN VISAYAS	4.3	3.7	3.5
IX ZAMBOANGA PENINSULA	4.2	4.2	4.3
X NORTHERN MINDANAO	8.6	8.7	9.1
XI DAVAO REGION	5.6	5.7	5.7
XII SOCCSKSARGEN	7.5	7.7	7.5
XIII CARAGA	2.5	2.5	2.3
ARMM AUTONOMOUS REGION IN MUSLIM MINDANAO	4.3	4.2	4.1

Source: Philippine Statistics Authority

Note: Regional levels may not add up to the national totals due to rounding.

REGIONAL ACCOUNTS OF THE PHILIPPINES

Unit : In Percent

Table 2.3A GROSS VALUE ADDED IN AGRICULTURE, HUNTING, FORESTRY and FISHING

2013 TO 2015

AT CURRENT PRICES**GROWTH RATES**

REGION / YEAR	13-14	14-15
PHILIPPINES	10.2	(4.6)
NCR NATIONAL CAPITAL REGION	20.1	19.6
CAR CORDILLERA ADMINISTRATIVE REGION	7.3	(9.6)
I ILOCOS	10.7	(4.6)
II CAGAYAN VALLEY	17.7	(12.2)
III CENTRAL LUZON	17.4	(8.9)
IVA CALABARZON	8.2	(0.9)
IVB MIMAROPA	14.1	(2.3)
V BICOL	12.9	(8.2)
VI WESTERN VISAYAS	6.4	(2.5)
VII CENTRAL VISAYAS	6.2	3.4
VIII EASTERN VISAYAS	5.4	(4.6)
IX ZAMBOANGA PENINSULA	1.8	(4.3)
X NORTHERN MINDANAO	9.0	3.3
XI DAVAO REGION	12.1	2.2
XII SOCCSKSARGEN	6.8	(10.2)
XIII CARAGA	16.9	(10.5)
ARMM AUTONOMOUS REGION IN MUSLIM MINDANAO	2.4	(8.7)

Source: Philippine Statistics Authority

REGIONAL ACCOUNTS OF THE PHILIPPINES

Unit : In Percent

Table 2.3B GROSS VALUE ADDED IN AGRICULTURE, HUNTING, FORESTRY and FISHING by Region

2013 TO 2015

AT CONSTANT 2000 PRICES**GROWTH RATES**

REGION / YEAR	13-14	14-15
PHILIPPINES	1.7	0.1
NCR NATIONAL CAPITAL REGION	4.1	4.1
CAR CORDILLERA ADMINISTRATIVE REGION	(0.3)	(4.1)
I ILOCOS	4.6	(1.3)
II CAGAYAN VALLEY	5.1	(0.4)
III CENTRAL LUZON	6.0	0.6
IVA CALABARZON	(1.2)	2.6
IVB MIMAROPA	2.3	2.8
V BICOL	1.1	(2.3)
VI WESTERN VISAYAS	(2.3)	(0.6)
VII CENTRAL VISAYAS	(1.9)	2.3
VIII EASTERN VISAYAS	(12.7)	(3.5)
IX ZAMBOANGA PENINSULA	2.9	2.0
X NORTHERN MINDANAO	3.2	3.9
XI DAVAO REGION	2.6	1.4
XII SOCCSKSARGEN	4.5	(2.2)
XIII CARAGA	1.3	(8.5)
ARMM AUTONOMOUS REGION IN MUSLIM MINDANAO	(0.9)	(1.5)

Source: Philippine Statistics Authority

REGIONAL ACCOUNTS OF THE PHILIPPINES

Base Year : 2000

**Table 2.4. GROSS VALUE ADDED IN AGRICULTURE, HUNTING, FORESTRY
and FISHING**

2013 TO 2015

IMPLICIT PRICE INDEX

REGION / YEAR	2013	2014	2015
PHILIPPINES	183.7	199.1	189.8
NCR NATIONAL CAPITAL REGION	163.4	188.5	216.7
CAR CORDILLERA ADMINISTRATIVE REGION	179.0	192.7	181.6
I ILOCOS	169.8	179.7	173.7
II CAGAYAN VALLEY	181.9	203.8	179.8
III CENTRAL LUZON	163.5	181.0	164.0
IVA CALABARZON	154.8	169.6	163.8
IVB MIMAROPA	186.0	207.5	197.3
V BICOL	186.7	208.6	196.1
VI WESTERN VISAYAS	189.2	206.1	202.1
VII CENTRAL VISAYAS	187.3	202.9	205.2
VIII EASTERN VISAYAS	171.2	206.7	204.4
IX ZAMBOANGA PENINSULA	210.7	208.5	195.6
X NORTHERN MINDANAO	184.9	195.2	194.1
XI DAVAO REGION	235.7	257.7	259.8
XII SOCCSKSARGEN	206.5	211.0	193.7
XIII CARAGA	176.8	203.9	199.5
ARMM AUTONOMOUS REGION IN MUSLIM MINDANAO	213.9	221.1	204.9

Source: Philippine Statistics Authority

REGIONAL ACCOUNTS OF THE PHILIPPINES

Unit : In Thousand Pesos

**Table 2.1.1A. GROSS VALUE ADDED IN AGRICULTURE, HUNTING AND FORESTRY by Region
2013 TO 2015
AT CURRENT PRICES**

REGION / YEAR	2013	2014	2015
PHILIPPINES	1,100,590,115	1,235,784,790	1,172,284,992
NCR NATIONAL CAPITAL REGION	7,672,171	9,249,943	11,082,226
CAR CORDILLERA ADMINISTRATIVE REGION	23,399,436	25,123,179	22,667,393
I ILOCOS	74,725,045	81,626,778	78,210,490
II CAGAYAN VALLEY	81,137,591	96,154,057	83,873,623
III CENTRAL LUZON	152,188,525	182,547,185	163,953,527
IVA CALABARZON	85,736,933	97,228,746	96,813,061
IVB MIMAROPA	37,473,634	44,827,494	44,139,520
V BICOL	49,871,109	57,678,808	52,325,501
VI WESTERN VISAYAS	95,842,094	103,481,607	100,744,590
VII CENTRAL VISAYAS	46,664,361	50,668,042	52,445,943
VIII EASTERN VISAYAS	42,061,018	46,594,895	44,215,124
IX ZAMBOANGA PENINSULA	46,458,521	47,274,740	44,811,034
X NORTHERN MINDANAO	101,298,673	110,959,792	113,563,212
XI DAVAO REGION	88,616,152	101,184,238	103,267,683
XII SOCCSKSARGEN	88,163,556	96,043,269	84,559,225
XIII CARAGA	27,039,822	32,036,859	27,952,002
ARMM AUTONOMOUS REGION IN MUSLIM MINDANAO	52,241,473	53,105,157	47,660,841

Source: Philippine Statistics Authority

REGIONAL ACCOUNTS OF THE PHILIPPINES

Unit : In Thousand Pesos

**Table 2.1.1B. GROSS VALUE ADDED IN AGRICULTURE, HUNTING AND FORESTRY by Region
2013 TO 2015
AT CONSTANT 2000 PRICES**

REGION / YEAR	2013	2014	2015
PHILIPPINES	575,952,725	587,984,840	591,274,813
NCR NATIONAL CAPITAL REGION	4,692,606	4,890,670	5,092,877
CAR CORDILLERA ADMINISTRATIVE REGION	13,033,934	12,985,611	12,451,406
I ILOCOS	40,929,798	41,838,097	41,998,705
II CAGAYAN VALLEY	44,077,878	46,424,783	46,393,326
III CENTRAL LUZON	89,307,366	95,400,235	96,200,273
IVA CALABARZON	52,256,899	51,670,872	54,738,060
IVB MIMAROPA	19,474,558	20,254,841	21,032,225
V BICOL	23,944,703	24,408,053	24,506,431
VI WESTERN VISAYAS	49,091,460	48,350,281	48,402,142
VII CENTRAL VISAYAS	23,718,986	23,859,135	24,517,266
VIII EASTERN VISAYAS	23,569,735	20,933,390	20,177,701
IX ZAMBOANGA PENINSULA	19,811,262	20,408,029	20,865,013
X NORTHERN MINDANAO	53,131,015	55,142,304	56,670,930
XI DAVAO REGION	36,893,982	38,686,508	39,116,949
XII SOCCSKSARGEN	43,920,085	44,916,054	43,403,798
XIII CARAGA	15,147,863	15,356,094	13,875,856
ARMM AUTONOMOUS REGION IN MUSLIM MINDANAO	22,950,595	22,459,883	21,831,854

Source: Philippine Statistics Authority

REGIONAL ACCOUNTS OF THE PHILIPPINES

Unit : In Percent

Table 2.1.2A. GROSS VALUE ADDED IN AGRICULTURE, HUNTING AND FORESTRY by Region
2013 TO 2015**AT CURRENT PRICES****PERCENT DISTRIBUTION**

REGION / YEAR	2013	2014	2015
PHILIPPINES	100.0	100.0	100.0
NCR NATIONAL CAPITAL REGION	0.7	0.7	0.9
CAR CORDILLERA ADMINISTRATIVE REGION	2.1	2.0	1.9
I ILOCOS	6.8	6.6	6.7
II CAGAYAN VALLEY	7.4	7.8	7.2
III CENTRAL LUZON	13.8	14.8	14.0
IVA CALABARZON	7.8	7.9	8.3
IVB MIMAROPA	3.4	3.6	3.8
V BICOL	4.5	4.7	4.5
VI WESTERN VISAYAS	8.7	8.4	8.6
VII CENTRAL VISAYAS	4.2	4.1	4.5
VIII EASTERN VISAYAS	3.8	3.8	3.8
IX ZAMBOANGA PENINSULA	4.2	3.8	3.8
X NORTHERN MINDANAO	9.2	9.0	9.7
XI DAVAO REGION	8.1	8.2	8.8
XII SOCCSKSARGEN	8.0	7.8	7.2
XIII CARAGA	2.5	2.6	2.4
ARMM AUTONOMOUS REGION IN MUSLIM MINDANAO	4.7	4.3	4.1

Source: Philippine Statistics Authority

REGIONAL ACCOUNTS OF THE PHILIPPINES

Unit : In Percent

Table 2.1.2B GROSS VALUE ADDED IN AGRICULTURE, HUNTING AND FORESTRY by Region
2013 TO 2015**AT CONSTANT 2000 PRICES****PERCENT DISTRIBUTION**

REGION / YEAR	2013	2014	2015
PHILIPPINES	100.0	100.0	100.0
NCR NATIONAL CAPITAL REGION	0.8	0.8	0.9
CAR CORDILLERA ADMINISTRATIVE REGION	2.3	2.2	2.1
I ILOCOS	7.1	7.1	7.1
II CAGAYAN VALLEY	7.7	7.9	7.8
III CENTRAL LUZON	15.5	16.2	16.3
IVA CALABARZON	9.1	8.8	9.3
IVB MIMAROPA	3.4	3.4	3.6
V BICOL	4.2	4.2	4.1
VI WESTERN VISAYAS	8.5	8.2	8.2
VII CENTRAL VISAYAS	4.1	4.1	4.1
VIII EASTERN VISAYAS	4.1	3.6	3.4
IX ZAMBOANGA PENINSULA	3.4	3.5	3.5
X NORTHERN MINDANAO	9.2	9.4	9.6
XI DAVAO REGION	6.4	6.6	6.6
XII SOCCSKSARGEN	7.6	7.6	7.3
XIII CARAGA	2.6	2.6	2.3
ARMM AUTONOMOUS REGION IN MUSLIM MINDANAO	4.0	3.8	3.7

Source: Philippine Statistics Authority

REGIONAL ACCOUNTS OF THE PHILIPPINES

Unit : In Percent

Table 2.1.3A GROSS VALUE ADDED IN AGRICULTURE, HUNTING AND FORESTRY by Region
2013 TO 2015**AT CURRENT PRICES****GROWTH RATES**

REGION / YEAR	13-14	14-15
PHILIPPINES	12.3	(5.1)
NCR NATIONAL CAPITAL REGION	20.6	19.8
CAR CORDILLERA ADMINISTRATIVE REGION	7.4	(9.8)
I ILOCOS	9.2	(4.2)
II CAGAYAN VALLEY	18.5	(12.8)
III CENTRAL LUZON	19.9	(10.2)
IVA CALABARZON	13.4	(0.4)
IVB MIMAROPA	19.6	(1.5)
V BICOL	15.7	(9.3)
VI WESTERN VISAYAS	8.0	(2.6)
VII CENTRAL VISAYAS	8.6	3.5
VIII EASTERN VISAYAS	10.8	(5.1)
IX ZAMBOANGA PENINSULA	1.8	(5.2)
X NORTHERN MINDANAO	9.5	2.3
XI DAVAO REGION	14.2	2.1
XII SOCCSKSARGEN	8.9	(12.0)
XIII CARAGA	18.5	(12.8)
ARMM AUTONOMOUS REGION IN MUSLIM MINDANAO	1.7	(10.3)

Source: Philippine Statistics Authority

REGIONAL ACCOUNTS OF THE PHILIPPINES

Unit : In Percent

Table 2.1.3B GROSS VALUE ADDED IN AGRICULTURE, HUNTING AND FORESTRY by Region
2013 TO 2015**AT CONSTANT 2000 PRICES****GROWTH RATES**

REGION / YEAR	13-14	14-15
PHILIPPINES	2.1	0.6
NCR NATIONAL CAPITAL REGION	4.2	4.1
CAR CORDILLERA ADMINISTRATIVE REGION	(0.4)	(4.1)
I ILOCOS	2.2	0.4
II CAGAYAN VALLEY	5.3	(0.1)
III CENTRAL LUZON	6.8	0.8
IVA CALABARZON	(1.1)	5.9
IVB MIMAROPA	4.0	3.8
V BICOL	1.9	0.4
VI WESTERN VISAYAS	(1.5)	0.1
VII CENTRAL VISAYAS	0.6	2.8
VIII EASTERN VISAYAS	(11.2)	(3.6)
IX ZAMBOANGA PENINSULA	3.0	2.2
X NORTHERN MINDANAO	3.8	2.8
XI DAVAO REGION	4.9	1.1
XII SOCCSKSARGEN	2.3	(3.4)
XIII CARAGA	1.4	(9.6)
ARMM AUTONOMOUS REGION IN MUSLIM MINDANAO	(2.1)	(2.8)

Source: Philippine Statistics Authority

REGIONAL ACCOUNTS OF THE PHILIPPINES

Base Year : 2000

**Table 2.1.4. GROSS VALUE ADDED IN AGRICULTURE, HUNTING AND FORESTRY by Region
2013 TO 2015
IMPLICIT PRICE INDEX**

REGION / YEAR	2013	2014	2015
PHILIPPINES	191.1	210.2	198.3
NCR NATIONAL CAPITAL REGION	163.5	189.1	217.6
CAR CORDILLERA ADMINISTRATIVE REGION	179.5	193.5	182.0
I ILOCOS	182.6	195.1	186.2
II CAGAYAN VALLEY	184.1	207.1	180.8
III CENTRAL LUZON	170.4	191.3	170.4
IVA CALABARZON	164.1	188.2	176.9
IVB MIMAROPA	192.4	221.3	209.9
V BICOL	208.3	236.3	213.5
VI WESTERN VISAYAS	195.2	214.0	208.1
VII CENTRAL VISAYAS	196.7	212.4	213.9
VIII EASTERN VISAYAS	178.5	222.6	219.1
IX ZAMBOANGA PENINSULA	234.5	231.6	214.8
X NORTHERN MINDANAO	190.7	201.2	200.4
XI DAVAO REGION	240.2	261.5	264.0
XII SOCCSKSARGEN	200.7	213.8	194.8
XIII CARAGA	178.5	208.6	201.4
ARMM AUTONOMOUS REGION IN MUSLIM MINDANAO	227.6	236.4	218.3

Source: Philippine Statistics Authority

REGIONAL ACCOUNTS OF THE PHILIPPINES

Unit : In Thousand Pesos

Table 2.2.1A. GROSS VALUE ADDED IN FISHING by Region

2013 TO 2015

AT CURRENT PRICES

REGION / YEAR	2013	2014	2015
PHILIPPINES	197,765,653	195,503,734	193,778,019
NCR NATIONAL CAPITAL REGION	96,918	84,360	85,533
CAR CORDILLERA ADMINISTRATIVE REGION	304,355	317,707	324,355
I ILOCOS	11,586,346	13,947,329	12,956,064
II CAGAYAN VALLEY	3,935,848	4,011,461	4,114,359
III CENTRAL LUZON	24,620,156	24,974,139	25,199,482
IVA CALABARZON	24,461,913	21,973,731	21,362,873
IVB MIMAROPA	11,794,174	11,366,546	10,764,428
V BICOL	12,552,253	12,808,932	12,416,531
VI WESTERN VISAYAS	23,026,395	23,003,527	22,527,683
VII CENTRAL VISAYAS	6,531,507	5,845,169	5,990,868
VIII EASTERN VISAYAS	9,535,817	7,788,802	7,665,913
IX ZAMBOANGA PENINSULA	15,884,574	16,200,490	15,932,581
X NORTHERN MINDANAO	11,110,979	11,546,883	12,982,837
XI DAVAO REGION	4,912,872	3,685,019	3,947,137
XII SOCCSKSARGEN	20,707,184	20,220,573	19,850,057
XIII CARAGA	4,460,052	4,772,409	4,983,184
ARMM AUTONOMOUS REGION IN MUSLIM MINDANAO	12,244,309	12,956,657	12,674,135

Source: Philippine Statistics Authority

REGIONAL ACCOUNTS OF THE PHILIPPINES

Unit : In Thousand Pesos

Table 2.2.1B. GROSS VALUE ADDED IN FISHING by Region

2013 TO 2015

AT CONSTANT 2000 PRICES

REGION / YEAR	2013	2014	2015
PHILIPPINES	131,004,516	130,793,621	128,473,423
NCR NATIONAL CAPITAL REGION	62,751	61,886	60,658
CAR CORDILLERA ADMINISTRATIVE REGION	208,892	213,885	207,433
I ILOCOS	9,895,119	11,349,550	10,488,448
II CAGAYAN VALLEY	2,700,428	2,716,222	2,549,410
III CENTRAL LUZON	18,852,509	19,248,926	19,126,477
IVA CALABARZON	18,916,117	18,627,802	17,394,374
IVB MIMAROPA	7,011,219	6,827,460	6,796,137
V BICOL	9,490,448	9,387,315	8,504,190
VI WESTERN VISAYAS	13,723,626	13,034,620	12,585,006
VII CENTRAL VISAYAS	4,677,413	3,991,869	3,964,394
VIII EASTERN VISAYAS	6,575,609	5,381,065	5,207,764
IX ZAMBOANGA PENINSULA	9,772,207	10,029,523	10,184,880
X NORTHERN MINDANAO	7,670,878	7,619,117	8,512,508
XI DAVAO REGION	2,785,619	2,012,652	2,150,216
XII SOCCSKSARGEN	8,796,704	10,173,060	10,500,334
XIII CARAGA	2,673,273	2,693,683	2,631,267
ARMM AUTONOMOUS REGION IN MUSLIM MINDANAO	7,191,704	7,424,985	7,609,926

Source: Philippine Statistics Authority

REGIONAL ACCOUNTS OF THE PHILIPPINES

Unit : In Percent

Table 2.2.2A. GROSS VALUE ADDED IN FISHING by Region

2013 TO 2015

AT CURRENT PRICES**PERCENT DISTRIBUTION**

REGION / YEAR	2013	2014	2015
PHILIPPINES	100.0	100.0	100.0
NCR NATIONAL CAPITAL REGION	0.0	0.0	0.0
CAR CORDILLERA ADMINISTRATIVE REGION	0.2	0.2	0.2
I ILOCOS	5.9	7.1	6.7
II CAGAYAN VALLEY	2.0	2.1	2.1
III CENTRAL LUZON	12.4	12.8	13.0
IVA CALABARZON	12.4	11.2	11.0
IVB MIMAROPA	6.0	5.8	5.6
V BICOL	6.3	6.6	6.4
VI WESTERN VISAYAS	11.6	11.8	11.6
VII CENTRAL VISAYAS	3.3	3.0	3.1
VIII EASTERN VISAYAS	4.8	4.0	4.0
IX ZAMBOANGA PENINSULA	8.0	8.3	8.2
X NORTHERN MINDANAO	5.6	5.9	6.7
XI DAVAO REGION	2.5	1.9	2.0
XII SOCCSKSARGEN	10.5	10.3	10.2
XIII CARAGA	2.3	2.4	2.6
ARMM AUTONOMOUS REGION IN MUSLIM MINDANAO	6.2	6.6	6.5

Source: Philippine Statistics Authority

REGIONAL ACCOUNTS OF THE PHILIPPINES

Unit : In Percent

Table 2.2.2B GROSS VALUE ADDED IN FISHING by Region

2013 TO 2015

AT CONSTANT 2000 PRICES**PERCENT DISTRIBUTION**

REGION / YEAR	2013	2014	2015
PHILIPPINES	100.0	100.0	100.0
NCR NATIONAL CAPITAL REGION	0.0	0.0	0.0
CAR CORDILLERA ADMINISTRATIVE REGION	0.2	0.2	0.2
I ILOCOS	7.6	8.7	8.2
II CAGAYAN VALLEY	2.1	2.1	2.0
III CENTRAL LUZON	14.4	14.7	14.9
IVA CALABARZON	14.4	14.2	13.5
IVB MIMAROPA	5.4	5.2	5.3
V BICOL	7.2	7.2	6.6
VI WESTERN VISAYAS	10.5	10.0	9.8
VII CENTRAL VISAYAS	3.6	3.1	3.1
VIII EASTERN VISAYAS	5.0	4.1	4.1
IX ZAMBOANGA PENINSULA	7.5	7.7	7.9
X NORTHERN MINDANAO	5.9	5.8	6.6
XI DAVAO REGION	2.1	1.5	1.7
XII SOCCSKSARGEN	6.7	7.8	8.2
XIII CARAGA	2.0	2.1	2.0
ARMM AUTONOMOUS REGION IN MUSLIM MINDANAO	5.5	5.7	5.9

Source: Philippine Statistics Authority

REGIONAL ACCOUNTS OF THE PHILIPPINES

Unit : In Percent

Table 2.2.3A GROSS VALUE ADDED IN FISHING by Region

2013 TO 2015

AT CURRENT PRICES**GROWTH RATES**

REGION / YEAR	13-14	14-15
PHILIPPINES	(1.1)	(0.9)
NCR NATIONAL CAPITAL REGION	(13.0)	1.4
CAR CORDILLERA ADMINISTRATIVE REGION	4.4	2.1
I ILOCOS	20.4	(7.1)
II CAGAYAN VALLEY	1.9	2.6
III CENTRAL LUZON	1.4	0.9
IVA CALABARZON	(10.2)	(2.8)
IVB MIMAROPA	(3.6)	(5.3)
V BICOL	2.0	(3.1)
VI WESTERN VISAYAS	(0.1)	(2.1)
VII CENTRAL VISAYAS	(10.5)	2.5
VIII EASTERN VISAYAS	(18.3)	(1.6)
IX ZAMBOANGA PENINSULA	2.0	(1.7)
X NORTHERN MINDANAO	3.9	12.4
XI DAVAO REGION	(25.0)	7.1
XII SOCCSKSARGEN	(2.3)	(1.8)
XIII CARAGA	7.0	4.4
ARMM AUTONOMOUS REGION IN MUSLIM MINDANAO	5.8	(2.2)

Source: Philippine Statistics Authority

REGIONAL ACCOUNTS OF THE PHILIPPINES

Unit : In Percent

Table 2.2.3B GROSS VALUE ADDED IN FISHING by Region

2013 TO 2015

AT CONSTANT 2000 PRICES**GROWTH RATES**

REGION / YEAR	13-14	14-15
PHILIPPINES	(0.2)	(1.8)
NCR NATIONAL CAPITAL REGION	(1.4)	(2.0)
CAR CORDILLERA ADMINISTRATIVE REGION	2.4	(3.0)
I ILOCOS	14.7	(7.6)
II CAGAYAN VALLEY	0.6	(6.1)
III CENTRAL LUZON	2.1	(0.6)
IVA CALABARZON	(1.5)	(6.6)
IVB MIMAROPA	(2.6)	(0.5)
V BICOL	(1.1)	(9.4)
VI WESTERN VISAYAS	(5.0)	(3.4)
VII CENTRAL VISAYAS	(14.7)	(0.7)
VIII EASTERN VISAYAS	(18.2)	(3.2)
IX ZAMBOANGA PENINSULA	2.6	1.5
X NORTHERN MINDANAO	(0.7)	11.7
XI DAVAO REGION	(27.7)	6.8
XII SOCCSKSARGEN	15.6	3.2
XIII CARAGA	0.8	(2.3)
ARMM AUTONOMOUS REGION IN MUSLIM MINDANAO	3.2	2.5

Source: Philippine Statistics Authority

REGIONAL ACCOUNTS OF THE PHILIPPINES

Base Year : 2000

Table 2.2.4. GROSS VALUE ADDED IN FISHING by Region

2013 TO 2015

IMPLICIT PRICE INDEX

REGION / YEAR	2013	2014	2015
PHILIPPINES	151.0	149.5	150.8
NCR NATIONAL CAPITAL REGION	154.4	136.3	141.0
CAR CORDILLERA ADMINISTRATIVE REGION	145.7	148.5	156.4
I ILOCOS	117.1	122.9	123.5
II CAGAYAN VALLEY	145.7	147.7	161.4
III CENTRAL LUZON	130.6	129.7	131.8
IVA CALABARZON	129.3	118.0	122.8
IVB MIMAROPA	168.2	166.5	158.4
V BICOL	132.3	136.4	146.0
VI WESTERN VISAYAS	167.8	176.5	179.0
VII CENTRAL VISAYAS	139.6	146.4	151.1
VIII EASTERN VISAYAS	145.0	144.7	147.2
IX ZAMBOANGA PENINSULA	162.5	161.5	156.4
X NORTHERN MINDANAO	144.8	151.6	152.5
XI DAVAO REGION	176.4	183.1	183.6
XII SOCCSKSARGEN	235.4	198.8	189.0
XIII CARAGA	166.8	177.2	189.4
ARMM AUTONOMOUS REGION IN MUSLIM MINDANAO	170.3	174.5	166.5

Source: Philippine Statistics Authority

REGIONAL ACCOUNTS OF THE PHILIPPINES

Unit : In Thousand Pesos

Table 3.1A. GROSS VALUE ADDED IN INDUSTRY by Region

2013 TO 2015

AT CURRENT PRICES

REGION / YEAR	2013	2014	2015
PHILIPPINES	3,590,266,852	3,958,770,901	4,094,869,916
NCR NATIONAL CAPITAL REGION	783,384,830	828,056,377	884,571,187
CAR CORDILLERA ADMINISTRATIVE REGION	111,224,367	115,686,487	113,478,184
I ILOCOS	96,020,029	104,289,072	107,566,372
II CAGAYAN VALLEY	29,562,393	33,120,653	34,249,690
III CENTRAL LUZON	405,958,507	481,949,543	500,266,493
IVA CALABARZON	1,130,633,229	1,222,965,183	1,216,491,012
IVB MIMAROPA	62,482,675	75,181,477	59,917,559
V BICOL	51,619,534	54,323,398	65,069,863
VI WESTERN VISAYAS	84,029,393	98,379,312	122,535,157
VII CENTRAL VISAYAS	260,826,849	301,756,886	295,821,794
VIII EASTERN VISAYAS	102,706,286	100,591,708	105,775,930
IX ZAMBOANGA PENINSULA	70,704,681	81,834,936	95,155,048
X NORTHERN MINDANAO	138,080,280	155,812,941	165,295,328
XI DAVAO REGION	128,979,655	150,291,060	167,960,238
XII SOCCSKSARGEN	93,989,478	105,062,081	109,474,781
XIII CARAGA	35,507,660	43,152,494	46,295,567
ARMM AUTONOMOUS REGION IN MUSLIM MINDANAO	4,557,005	6,317,295	4,945,714

Source: Philippine Statistics Authority

REGIONAL ACCOUNTS OF THE PHILIPPINES

Unit : In Thousand Pesos

Table 3.1B. GROSS VALUE ADDED IN INDUSTRY by Region

2013 TO 2015

AT CONSTANT 2000 PRICES

REGION / YEAR	2013	2014	2015
PHILIPPINES	2,219,068,131	2,391,188,163	2,535,795,731
NCR NATIONAL CAPITAL REGION	472,328,041	487,828,651	519,442,656
CAR CORDILLERA ADMINISTRATIVE REGION	63,677,134	65,345,113	67,423,834
I ILOCOS	54,445,316	58,026,306	62,367,370
II CAGAYAN VALLEY	15,282,400	16,693,493	17,663,613
III CENTRAL LUZON	249,262,527	288,953,588	308,377,865
IVA CALABARZON	717,601,114	763,993,804	806,198,717
IVB MIMAROPA	36,808,184	43,092,811	40,813,734
V BICOL	26,752,678	28,175,125	34,839,142
VI WESTERN VISAYAS	50,302,526	57,103,707	69,651,240
VII CENTRAL VISAYAS	160,897,271	179,150,020	178,193,397
VIII EASTERN VISAYAS	62,506,983	60,424,424	63,053,737
IX ZAMBOANGA PENINSULA	47,948,546	52,887,131	59,288,016
X NORTHERN MINDANAO	85,343,299	92,634,826	96,660,833
XI DAVAO REGION	81,902,706	93,378,654	104,202,865
XII SOCCSKSARGEN	63,092,475	67,554,925	69,004,404
XIII CARAGA	28,381,300	32,589,435	35,808,321
ARMM AUTONOMOUS REGION IN MUSLIM MINDANAO	2,535,630	3,356,148	2,805,986

Source: Philippine Statistics Authority

REGIONAL ACCOUNTS OF THE PHILIPPINES

Unit : In Percent

Table 3.2A. GROSS VALUE ADDED IN INDUSTRY by Region

2013 TO 2015

AT CURRENT PRICES**PERCENT DISTRIBUTION**

REGION / YEAR	2013	2014	2015
PHILIPPINES	100.0	100.0	100.0
NCR NATIONAL CAPITAL REGION	21.8	20.9	21.6
CAR CORDILLERA ADMINISTRATIVE REGION	3.1	2.9	2.8
I ILOCOS	2.7	2.6	2.6
II CAGAYAN VALLEY	0.8	0.8	0.8
III CENTRAL LUZON	11.3	12.2	12.2
IVA CALABARZON	31.5	30.9	29.7
IVB MIMAROPA	1.7	1.9	1.5
V BICOL	1.4	1.4	1.6
VI WESTERN VISAYAS	2.3	2.5	3.0
VII CENTRAL VISAYAS	7.3	7.6	7.2
VIII EASTERN VISAYAS	2.9	2.5	2.6
IX ZAMBOANGA PENINSULA	2.0	2.1	2.3
X NORTHERN MINDANAO	3.8	3.9	4.0
XI DAVAO REGION	3.6	3.8	4.1
XII SOCCSKSARGEN	2.6	2.7	2.7
XIII CARAGA	1.0	1.1	1.1
ARMM AUTONOMOUS REGION IN MUSLIM MINDANAO	0.1	0.2	0.1

Source: Philippine Statistics Authority

REGIONAL ACCOUNTS OF THE PHILIPPINES

Unit : In Percent

Table 3.2B GROSS VALUE ADDED IN INDUSTRY by Region

2013 TO 2015

AT CONSTANT 2000 PRICES**PERCENT DISTRIBUTION**

REGION / YEAR	2013	2014	2015
PHILIPPINES	100.0	100.0	100.0
NCR NATIONAL CAPITAL REGION	21.3	20.4	20.5
CAR CORDILLERA ADMINISTRATIVE REGION	2.9	2.7	2.7
I ILOCOS	2.5	2.4	2.5
II CAGAYAN VALLEY	0.7	0.7	0.7
III CENTRAL LUZON	11.2	12.1	12.2
IVA CALABARZON	32.3	32.0	31.8
IVB MIMAROPA	1.7	1.8	1.6
V BICOL	1.2	1.2	1.4
VI WESTERN VISAYAS	2.3	2.4	2.7
VII CENTRAL VISAYAS	7.3	7.5	7.0
VIII EASTERN VISAYAS	2.8	2.5	2.5
IX ZAMBOANGA PENINSULA	2.2	2.2	2.3
X NORTHERN MINDANAO	3.8	3.9	3.8
XI DAVAO REGION	3.7	3.9	4.1
XII SOCCSKSARGEN	2.8	2.8	2.7
XIII CARAGA	1.3	1.4	1.4
ARMM AUTONOMOUS REGION IN MUSLIM MINDANAO	0.1	0.1	0.1

Source: Philippine Statistics Authority

REGIONAL ACCOUNTS OF THE PHILIPPINES

Unit : In Percent

Table 3.3A GROSS VALUE ADDED IN INDUSTRY by Region

2013 TO 2015

AT CURRENT PRICES**GROWTH RATES**

REGION / YEAR	13-14	14-15
PHILIPPINES	10.3	3.4
NCR NATIONAL CAPITAL REGION	5.7	6.8
CAR CORDILLERA ADMINISTRATIVE REGION	4.0	(1.9)
I ILOCOS	8.6	3.1
II CAGAYAN VALLEY	12.0	3.4
III CENTRAL LUZON	18.7	3.8
IVA CALABARZON	8.2	(0.5)
IVB MIMAROPA	20.3	(20.3)
V BICOL	5.2	19.8
VI WESTERN VISAYAS	17.1	24.6
VII CENTRAL VISAYAS	15.7	(2.0)
VIII EASTERN VISAYAS	(2.1)	5.2
IX ZAMBOANGA PENINSULA	15.7	16.3
X NORTHERN MINDANAO	12.8	6.1
XI DAVAO REGION	16.5	11.8
XII SOCCSKSARGEN	11.8	4.2
XIII CARAGA	21.5	7.3
ARMM AUTONOMOUS REGION IN MUSLIM MINDANAO	38.6	(21.7)

Source: Philippine Statistics Authority

REGIONAL ACCOUNTS OF THE PHILIPPINES

Unit : In Percent

Table 3.3B GROSS VALUE ADDED IN INDUSTRY by Region

2013 TO 2015

AT CONSTANT 2000 PRICES**GROWTH RATES**

REGION / YEAR	13-14	14-15
PHILIPPINES	7.8	6.0
NCR NATIONAL CAPITAL REGION	3.3	6.5
CAR CORDILLERA ADMINISTRATIVE REGION	2.6	3.2
I ILOCOS	6.6	7.5
II CAGAYAN VALLEY	9.2	5.8
III CENTRAL LUZON	15.9	6.7
IVA CALABARZON	6.5	5.5
IVB MIMAROPA	17.1	(5.3)
V BICOL	5.3	23.7
VI WESTERN VISAYAS	13.5	22.0
VII CENTRAL VISAYAS	11.3	(0.5)
VIII EASTERN VISAYAS	(3.3)	4.4
IX ZAMBOANGA PENINSULA	10.3	12.1
X NORTHERN MINDANAO	8.5	4.3
XI DAVAO REGION	14.0	11.6
XII SOCCSKSARGEN	7.1	2.1
XIII CARAGA	14.8	9.9
ARMM AUTONOMOUS REGION IN MUSLIM MINDANAO	32.4	(16.4)

Source: Philippine Statistics Authority

REGIONAL ACCOUNTS OF THE PHILIPPINES

Base Year : 2000

Table 3.4. GROSS VALUE ADDED IN INDUSTRY by Region

2013 TO 2015

IMPLICIT PRICE INDEX

REGION / YEAR	2013	2014	2015
PHILIPPINES	161.8	165.6	161.5
NCR NATIONAL CAPITAL REGION	165.9	169.7	170.3
CAR CORDILLERA ADMINISTRATIVE REGION	174.7	177.0	168.3
I ILOCOS	176.4	179.7	172.5
II CAGAYAN VALLEY	193.4	198.4	193.9
III CENTRAL LUZON	162.9	166.8	162.2
IVA CALABARZON	157.6	160.1	150.9
IVB MIMAROPA	169.8	174.5	146.8
V BICOL	193.0	192.8	186.8
VI WESTERN VISAYAS	167.0	172.3	175.9
VII CENTRAL VISAYAS	162.1	168.4	166.0
VIII EASTERN VISAYAS	164.3	166.5	167.8
IX ZAMBOANGA PENINSULA	147.5	154.7	160.5
X NORTHERN MINDANAO	161.8	168.2	171.0
XI DAVAO REGION	157.5	160.9	161.2
XII SOCCSKSARGEN	149.0	155.5	158.6
XIII CARAGA	125.1	132.4	129.3
ARMM AUTONOMOUS REGION IN MUSLIM MINDANAO	179.7	188.2	176.3

Source: Philippine Statistics Authority

REGIONAL ACCOUNTS OF THE PHILIPPINES

Unit : In Thousand Pesos

Table 3.1.1A. GROSS VALUE ADDED IN MINING AND QUARRYING by Region

2013 TO 2015

AT CURRENT PRICES

REGION / YEAR	2013	2014	2015
PHILIPPINES	115,424,678	130,192,246	108,109,149
NCR NATIONAL CAPITAL REGION	0	0	0
CAR CORDILLERA ADMINISTRATIVE REGION	7,609,461	8,038,126	6,804,046
I ILOCOS	4,816,462	5,279,928	5,667,126
II CAGAYAN VALLEY	8,116,393	10,178,764	8,076,848
III CENTRAL LUZON	3,825,751	4,311,811	2,200,426
IVA CALABARZON	2,454,377	2,718,483	3,250,922
IVB MIMAROPA	40,180,944	45,906,025	31,441,355
V BICOL	9,495,897	7,174,437	6,528,889
VI WESTERN VISAYAS	7,949,574	10,246,606	8,670,150
VII CENTRAL VISAYAS	6,441,486	7,984,789	7,411,799
VIII EASTERN VISAYAS	275,218	404,804	383,403
IX ZAMBOANGA PENINSULA	2,009,202	820,533	567,697
X NORTHERN MINDANAO	1,027,041	1,213,567	1,421,228
XI DAVAO REGION	3,517,425	4,178,470	4,971,840
XII SOCCSKSARGEN	526,233	594,501	631,907
XIII CARAGA	17,053,087	20,935,814	19,734,331
ARMM AUTONOMOUS REGION IN MUSLIM MINDANAO	126,127	205,588	347,182

Source: Philippine Statistics Authority

REGIONAL ACCOUNTS OF THE PHILIPPINES

Unit : In Thousand Pesos

Table 3.1.1B. GROSS VALUE ADDED IN MINING AND QUARRYING by Region

2013 TO 2015

AT CONSTANT 2000 PRICES

REGION / YEAR	2013	2014	2015
PHILIPPINES	72,892,775	81,695,129	80,499,772
NCR NATIONAL CAPITAL REGION	0	0	0
CAR CORDILLERA ADMINISTRATIVE REGION	1,900,140	2,277,774	2,187,793
I ILOCOS	3,601,956	3,886,079	4,114,127
II CAGAYAN VALLEY	3,082,280	4,024,893	3,289,833
III CENTRAL LUZON	3,729,606	3,404,651	2,071,287
IVA CALABARZON	2,100,696	2,287,171	2,696,475
IVB MIMAROPA	23,958,734	26,864,254	24,905,096
V BICOL	3,078,905	2,491,766	2,703,582
VI WESTERN VISAYAS	5,182,947	6,324,972	6,447,868
VII CENTRAL VISAYAS	3,438,326	4,402,940	4,534,361
VIII EASTERN VISAYAS	216,021	271,428	317,044
IX ZAMBOANGA PENINSULA	1,206,336	767,682	622,631
X NORTHERN MINDANAO	896,305	1,045,578	1,204,506
XI DAVAO REGION	1,872,339	2,246,623	2,821,310
XII SOCCSKSARGEN	463,327	512,817	531,312
XIII CARAGA	18,051,703	20,705,160	21,749,967
ARMM AUTONOMOUS REGION IN MUSLIM MINDANAO	113,155	181,341	302,578

Source: Philippine Statistics Authority

REGIONAL ACCOUNTS OF THE PHILIPPINES

Unit : In Percent

Table 3.1.2A. GROSS VALUE ADDED IN MINING AND QUARRYING by Region

2013 TO 2015

AT CURRENT PRICES**PERCENT DISTRIBUTION**

REGION / YEAR	2013	2014	2015
PHILIPPINES	100.0	100.0	100.0
NCR NATIONAL CAPITAL REGION	-	-	-
CAR CORDILLERA ADMINISTRATIVE REGION	6.6	6.2	6.3
I ILOCOS	4.2	4.1	5.2
II CAGAYAN VALLEY	7.0	7.8	7.5
III CENTRAL LUZON	3.3	3.3	2.0
IVA CALABARZON	2.1	2.1	3.0
IVB MIMAROPA	34.8	35.3	29.1
V BICOL	8.2	5.5	6.0
VI WESTERN VISAYAS	6.9	7.9	8.0
VII CENTRAL VISAYAS	5.6	6.1	6.9
VIII EASTERN VISAYAS	0.2	0.3	0.4
IX ZAMBOANGA PENINSULA	1.7	0.6	0.5
X NORTHERN MINDANAO	0.9	0.9	1.3
XI DAVAO REGION	3.0	3.2	4.6
XII SOCCSKSARGEN	0.5	0.5	0.6
XIII CARAGA	14.8	16.1	18.3
ARMM AUTONOMOUS REGION IN MUSLIM MINDANAO	0.1	0.2	0.3

Source: Philippine Statistics Authority

REGIONAL ACCOUNTS OF THE PHILIPPINES

Unit : In Percent

Table 3.1.2B GROSS VALUE ADDED IN MINING AND QUARRYING by Region

2013 TO 2015

AT CONSTANT 2000 PRICES**PERCENT DISTRIBUTION**

REGION / YEAR	2013	2014	2015
PHILIPPINES	100.0	100.0	100.0
NCR NATIONAL CAPITAL REGION	-	-	-
CAR CORDILLERA ADMINISTRATIVE REGION	2.6	2.8	2.7
I ILOCOS	4.9	4.8	5.1
II CAGAYAN VALLEY	4.2	4.9	4.1
III CENTRAL LUZON	5.1	4.2	2.6
IVA CALABARZON	2.9	2.8	3.3
IVB MIMAROPA	32.9	32.9	30.9
V BICOL	4.2	3.1	3.4
VI WESTERN VISAYAS	7.1	7.7	8.0
VII CENTRAL VISAYAS	4.7	5.4	5.6
VIII EASTERN VISAYAS	0.3	0.3	0.4
IX ZAMBOANGA PENINSULA	1.7	0.9	0.8
X NORTHERN MINDANAO	1.2	1.3	1.5
XI DAVAO REGION	2.6	2.8	3.5
XII SOCCSKSARGEN	0.6	0.6	0.7
XIII CARAGA	24.8	25.3	27.0
ARMM AUTONOMOUS REGION IN MUSLIM MINDANAO	0.2	0.2	0.4

Source: Philippine Statistics Authority

REGIONAL ACCOUNTS OF THE PHILIPPINES

Unit : In Percent

Table 3.1.3A GROSS VALUE ADDED IN MINING AND QUARRYING by Region

2013 TO 2015

AT CURRENT PRICES**GROWTH RATES**

REGION / YEAR	13-14	14-15
PHILIPPINES	12.8	(17.0)
NCR NATIONAL CAPITAL REGION	-	-
CAR CORDILLERA ADMINISTRATIVE REGION	5.6	(15.4)
I ILOCOS	9.6	7.3
II CAGAYAN VALLEY	25.4	(20.7)
III CENTRAL LUZON	12.7	(49.0)
IVA CALABARZON	10.8	19.6
IVB MIMAROPA	14.2	(31.5)
V BICOL	(24.4)	(9.0)
VI WESTERN VISAYAS	28.9	(15.4)
VII CENTRAL VISAYAS	24.0	(7.2)
VIII EASTERN VISAYAS	47.1	(5.3)
IX ZAMBOANGA PENINSULA	(59.2)	(30.8)
X NORTHERN MINDANAO	18.2	17.1
XI DAVAO REGION	18.8	19.0
XII SOCCSKSARGEN	13.0	6.3
XIII CARAGA	22.8	(5.7)
ARMM AUTONOMOUS REGION IN MUSLIM MINDANAO	63.0	68.9

Source: Philippine Statistics Authority

REGIONAL ACCOUNTS OF THE PHILIPPINES

Unit : In Percent

Table 3.1.3B GROSS VALUE ADDED IN MINING AND QUARRYING by Region

2013 TO 2015

AT CONSTANT 2000 PRICES**GROWTH RATES**

REGION / YEAR	13-14	14-15
PHILIPPINES	12.1	(1.5)
NCR NATIONAL CAPITAL REGION	-	-
CAR CORDILLERA ADMINISTRATIVE REGION	19.9	(4.0)
I ILOCOS	7.9	5.9
II CAGAYAN VALLEY	30.6	(18.3)
III CENTRAL LUZON	(8.7)	(39.2)
IV SOUTHERN TAGALOG /1		
IVA CALABARZON	8.9	17.9
IVB MIMAROPA	12.1	(7.3)
V BICOL	(19.1)	8.5
VI WESTERN VISAYAS	22.0	1.9
VII CENTRAL VISAYAS	28.1	3.0
VIII EASTERN VISAYAS	25.6	16.8
IX ZAMBOANGA PENINSULA	(36.4)	(18.9)
X NORTHERN MINDANAO	16.7	15.2
XI DAVAO REGION	20.0	25.6
XII SOCCSKSARGEN	10.7	3.6
XIII CARAGA	14.7	5.0
ARMM AUTONOMOUS REGION IN MUSLIM MINDANAO	60.3	66.9

Source: Philippine Statistics Authority

REGIONAL ACCOUNTS OF THE PHILIPPINES

Base Year : 2000

Table 3.1.4. GROSS VALUE ADDED IN MINING AND QUARRYING by Region

2013 TO 2015

IMPLICIT PRICE INDEX

REGION / YEAR	2013	2014	2015
PHILIPPINES	158.3	159.4	134.3
NCR NATIONAL CAPITAL REGION	-	-	-
CAR CORDILLERA ADMINISTRATIVE REGION	400.5	352.9	311.0
I ILOCOS	133.7	135.9	137.7
II CAGAYAN VALLEY	263.3	252.9	245.5
III CENTRAL LUZON	102.6	126.6	106.2
IVA CALABARZON	116.8	118.9	120.6
IVB MIMAROPA	167.7	170.9	126.2
V BICOL	308.4	287.9	241.5
VI WESTERN VISAYAS	153.4	162.0	134.5
VII CENTRAL VISAYAS	187.3	181.4	163.5
VIII EASTERN VISAYAS	127.4	149.1	120.9
IX ZAMBOANGA PENINSULA	166.6	106.9	91.2
X NORTHERN MINDANAO	114.6	116.1	118.0
XI DAVAO REGION	187.9	186.0	176.2
XII SOCCSKSARGEN	113.6	115.9	118.9
XIII CARAGA	94.5	101.1	90.7
ARMM AUTONOMOUS REGION IN MUSLIM MINDANAO	111.5	113.4	114.7

Source: Philippine Statistics Authority

REGIONAL ACCOUNTS OF THE PHILIPPINES

Unit : In Thousand Pesos

Table 3.2.1A. GROSS VALUE ADDED IN MANUFACTURING by Region

2013 TO 2015

AT CURRENT PRICES

REGION / YEAR	2013	2014	2015
PHILIPPINES	2,355,415,654	2,603,644,045	2,669,221,660
NCR NATIONAL CAPITAL REGION	485,090,011	522,903,741	555,169,821
CAR CORDILLERA ADMINISTRATIVE REGION	81,343,368	83,129,963	82,288,376
I ILOCOS	16,952,885	18,988,796	20,030,242
II CAGAYAN VALLEY	2,676,894	3,126,890	3,269,305
III CENTRAL LUZON	303,073,006	369,082,010	381,321,010
IVA CALABARZON	947,999,828	1,032,097,416	1,023,292,259
IVB MIMAROPA	7,919,370	9,247,961	9,023,275
V BICOL	6,764,725	8,361,790	8,607,635
VI WESTERN VISAYAS	30,867,263	34,616,202	36,717,154
VII CENTRAL VISAYAS	156,901,405	178,411,071	186,224,377
VIII EASTERN VISAYAS	49,395,818	37,951,226	37,192,692
IX ZAMBOANGA PENINSULA	49,932,615	58,234,198	61,540,539
X NORTHERN MINDANAO	76,690,854	83,520,908	87,981,051
XI DAVAO REGION	73,697,137	89,592,582	100,740,617
XII SOCCSKSARGEN	61,740,329	69,370,572	70,630,582
XIII CARAGA	3,427,822	4,013,888	4,122,579
ARMM AUTONOMOUS REGION IN MUSLIM MINDANAO	942,322	994,831	1,070,148

Source: Philippine Statistics Authority

REGIONAL ACCOUNTS OF THE PHILIPPINES

Unit : In Thousand Pesos

Table 3.2.1B. GROSS VALUE ADDED IN MANUFACTURING by Region

2013 TO 2015

AT CONSTANT 2000 PRICES

REGION / YEAR	2013	2014	2015
PHILIPPINES	1,538,912,409	1,666,514,290	1,760,988,746
NCR NATIONAL CAPITAL REGION	308,150,836	324,144,026	346,927,284
CAR CORDILLERA ADMINISTRATIVE REGION	50,694,322	51,161,625	53,401,058
I ILOCOS	10,453,441	11,379,814	11,746,774
II CAGAYAN VALLEY	1,634,990	1,860,282	1,905,581
III CENTRAL LUZON	191,425,255	227,997,026	243,915,171
IVA CALABARZON	620,057,884	664,102,978	700,331,220
IVB MIMAROPA	5,233,237	5,966,458	5,980,739
V BICOL	4,345,889	5,172,876	5,363,595
VI WESTERN VISAYAS	21,166,568	23,353,193	24,140,150
VII CENTRAL VISAYAS	104,185,137	114,612,411	120,736,454
VIII EASTERN VISAYAS	32,497,248	27,283,301	26,476,216
IX ZAMBOANGA PENINSULA	36,057,142	39,576,819	40,803,243
X NORTHERN MINDANAO	53,338,653	56,453,500	58,232,418
XI DAVAO REGION	52,042,813	61,804,112	69,467,667
XII SOCCSKSARGEN	44,648,722	48,342,520	48,149,934
XIII CARAGA	2,398,531	2,704,152	2,774,111
ARMM AUTONOMOUS REGION IN MUSLIM MINDANAO	581,739	599,197	637,130

Source: Philippine Statistics Authority

REGIONAL ACCOUNTS OF THE PHILIPPINES

Unit : In Percent

Table 3.2.2A. GROSS VALUE ADDED IN MANUFACTURING by Region

2013 TO 2015

AT CURRENT PRICES**PERCENT DISTRIBUTION**

REGION / YEAR	2013	2014	2015
PHILIPPINES	100.0	100.0	100.0
NCR NATIONAL CAPITAL REGION	20.6	20.1	20.8
CAR CORDILLERA ADMINISTRATIVE REGION	3.5	3.2	3.1
I ILOCOS	0.7	0.7	0.8
II CAGAYAN VALLEY	0.1	0.1	0.1
III CENTRAL LUZON	12.9	14.2	14.3
IVA CALABARZON	40.2	39.6	38.3
IVB MIMAROPA	0.3	0.4	0.3
V BICOL	0.3	0.3	0.3
VI WESTERN VISAYAS	1.3	1.3	1.4
VII CENTRAL VISAYAS	6.7	6.9	7.0
VIII EASTERN VISAYAS	2.1	1.5	1.4
IX ZAMBOANGA PENINSULA	2.1	2.2	2.3
X NORTHERN MINDANAO	3.3	3.2	3.3
XI DAVAO REGION	3.1	3.4	3.8
XII SOCCSKSARGEN	2.6	2.7	2.6
XIII CARAGA	0.1	0.2	0.2
ARMM AUTONOMOUS REGION IN MUSLIM MINDANAO	0.0	0.0	0.0

Source: Philippine Statistics Authority

REGIONAL ACCOUNTS OF THE PHILIPPINES

Unit : In Percent

Table 3.2.2B GROSS VALUE ADDED IN MANUFACTURING by Region

2013 TO 2015

AT CONSTANT 2000 PRICES**PERCENT DISTRIBUTION**

REGION / YEAR	2013	2014	2015
PHILIPPINES	100.0	100.0	100.0
NCR NATIONAL CAPITAL REGION	20.0	19.5	19.7
CAR CORDILLERA ADMINISTRATIVE REGION	3.3	3.1	3.0
I ILOCOS	0.7	0.7	0.7
II CAGAYAN VALLEY	0.1	0.1	0.1
III CENTRAL LUZON	12.4	13.7	13.9
IVA CALABARZON	40.3	39.8	39.8
IVB MIMAROPA	0.3	0.4	0.3
V BICOL	0.3	0.3	0.3
VI WESTERN VISAYAS	1.4	1.4	1.4
VII CENTRAL VISAYAS	6.8	6.9	6.9
VIII EASTERN VISAYAS	2.1	1.6	1.5
IX ZAMBOANGA PENINSULA	2.3	2.4	2.3
X NORTHERN MINDANAO	3.5	3.4	3.3
XI DAVAO REGION	3.4	3.7	3.9
XII SOCCSKSARGEN	2.9	2.9	2.7
XIII CARAGA	0.2	0.2	0.2
ARMM AUTONOMOUS REGION IN MUSLIM MINDANAO	0.0	0.0	0.0

Source: Philippine Statistics Authority

REGIONAL ACCOUNTS OF THE PHILIPPINES

Unit : In Percent

Table 3.2.3A GROSS VALUE ADDED IN MANUFACTURING by Region

2013 TO 2015

AT CURRENT PRICES**GROWTH RATES**

REGION / YEAR	13-14	14-15
PHILIPPINES	10.5	2.5
NCR NATIONAL CAPITAL REGION	7.8	6.2
CAR CORDILLERA ADMINISTRATIVE REGION	2.2	(1.0)
I ILOCOS	12.0	5.5
II CAGAYAN VALLEY	16.8	4.6
III CENTRAL LUZON	21.8	3.3
IVA CALABARZON	8.9	(0.9)
IVB MIMAROPA	16.8	(2.4)
V BICOL	23.6	2.9
VI WESTERN VISAYAS	12.1	6.1
VII CENTRAL VISAYAS	13.7	4.4
VIII EASTERN VISAYAS	(23.2)	(2.0)
IX ZAMBOANGA PENINSULA	16.6	5.7
X NORTHERN MINDANAO	8.9	5.3
XI DAVAO REGION	21.6	12.4
XII SOCCSKSARGEN	12.4	1.8
XIII CARAGA	17.1	2.7
ARMM AUTONOMOUS REGION IN MUSLIM MINDANAO	5.6	7.6

Source: Philippine Statistics Authority

REGIONAL ACCOUNTS OF THE PHILIPPINES

Unit : In Percent

Table 3.2.3B GROSS VALUE ADDED IN MANUFACTURING by Region

2013 TO 2015

AT CONSTANT 2000 PRICES**GROWTH RATES**

REGION / YEAR	13-14	14-15
PHILIPPINES	8.3	5.7
NCR NATIONAL CAPITAL REGION	5.2	7.0
CAR CORDILLERA ADMINISTRATIVE REGION	0.9	4.4
I ILOCOS	8.9	3.2
II CAGAYAN VALLEY	13.8	2.4
III CENTRAL LUZON	19.1	7.0
IVA CALABARZON	7.1	5.5
IVB MIMAROPA	14.0	0.2
V BICOL	19.0	3.7
VI WESTERN VISAYAS	10.3	3.4
VII CENTRAL VISAYAS	10.0	5.3
VIII EASTERN VISAYAS	(16.0)	(3.0)
IX ZAMBOANGA PENINSULA	9.8	3.1
X NORTHERN MINDANAO	5.8	3.2
XI DAVAO REGION	18.8	12.4
XII SOCCSKSARGEN	8.3	(0.4)
XIII CARAGA	12.7	2.6
ARMM AUTONOMOUS REGION IN MUSLIM MINDANAO	3.0	6.3

Source: Philippine Statistics Authority

REGIONAL ACCOUNTS OF THE PHILIPPINES

Base Year : 2000

Table 3.2.4. GROSS VALUE ADDED IN MANUFACTURING by Region

2013 TO 2015

IMPLICIT PRICE INDEX

REGION / YEAR	2013	2014	2015
PHILIPPINES	153.1	156.2	151.6
NCR NATIONAL CAPITAL REGION	157.4	161.3	160.0
CAR CORDILLERA ADMINISTRATIVE REGION	160.5	162.5	154.1
I ILOCOS	162.2	166.9	170.5
II CAGAYAN VALLEY	163.7	168.1	171.6
III CENTRAL LUZON	158.3	161.9	156.3
IVA CALABARZON	152.9	155.4	146.1
IVB MIMAROPA	151.3	155.0	150.9
V BICOL	155.7	161.6	160.5
VI WESTERN VISAYAS	145.8	148.2	152.1
VII CENTRAL VISAYAS	150.6	155.7	154.2
VIII EASTERN VISAYAS	152.0	139.1	140.5
IX ZAMBOANGA PENINSULA	138.5	147.1	150.8
X NORTHERN MINDANAO	143.8	147.9	151.1
XI DAVAO REGION	141.6	145.0	145.0
XII SOCCSKSARGEN	138.3	143.5	146.7
XIII CARAGA	142.9	148.4	148.6
ARMM AUTONOMOUS REGION IN MUSLIM MINDANAO	162.0	166.0	168.0

Source: Philippine Statistics Authority

REGIONAL ACCOUNTS OF THE PHILIPPINES

Unit : In Thousand Pesos

Table 3.3.1A. GROSS VALUE ADDED IN CONSTRUCTION by Region

2013 TO 2015

AT CURRENT PRICES

REGION / YEAR	2013	2014	2015
PHILIPPINES	723,252,731	802,879,726	886,505,612
NCR NATIONAL CAPITAL REGION	166,766,422	164,199,912	173,735,869
CAR CORDILLERA ADMINISTRATIVE REGION	17,648,488	19,675,076	20,247,407
I ILOCOS	29,035,382	33,303,723	39,588,501
II CAGAYAN VALLEY	13,748,518	15,262,548	18,252,179
III CENTRAL LUZON	73,285,432	80,174,492	89,875,627
IVA CALABARZON	109,417,512	115,341,414	121,914,255
IVB MIMAROPA	13,358,110	18,904,248	18,235,993
V BICOL	24,651,109	26,133,006	36,760,289
VI WESTERN VISAYAS	40,386,673	47,971,707	71,464,242
VII CENTRAL VISAYAS	85,029,937	101,486,225	87,576,068
VIII EASTERN VISAYAS	20,736,707	27,699,392	30,842,813
IX ZAMBOANGA PENINSULA	16,427,042	20,253,491	30,380,237
X NORTHERN MINDANAO	30,495,331	39,909,224	44,615,898
XI DAVAO REGION	46,788,559	50,701,452	55,603,564
XII SOCCSKSARGEN	21,732,358	23,235,628	26,046,472
XIII CARAGA	12,625,461	15,858,828	19,764,608
ARMM AUTONOMOUS REGION IN MUSLIM MINDANAO	1,119,692	2,769,360	1,601,590

Source: Philippine Statistics Authority

REGIONAL ACCOUNTS OF THE PHILIPPINES

Unit : In Thousand Pesos

Table 3.3.1B. GROSS VALUE ADDED IN CONSTRUCTION by Region

2013 TO 2015

AT CONSTANT 2000 PRICES

REGION / YEAR	2013	2014	2015
PHILIPPINES	381,746,646	409,277,215	447,759,264
NCR NATIONAL CAPITAL REGION	88,996,524	85,199,484	89,521,933
CAR CORDILLERA ADMINISTRATIVE REGION	8,372,955	9,071,790	9,247,557
I ILOCOS	15,531,874	17,183,360	20,243,522
II CAGAYAN VALLEY	7,603,405	8,162,770	9,642,467
III CENTRAL LUZON	38,243,364	40,541,780	45,058,177
IVA CALABARZON	56,507,933	57,710,578	60,609,242
IVB MIMAROPA	7,023,800	9,592,489	9,168,765
V BICOL	12,981,947	13,229,078	18,479,105
VI WESTERN VISAYAS	21,352,661	24,438,072	35,896,851
VII CENTRAL VISAYAS	45,297,727	51,976,238	44,326,227
VIII EASTERN VISAYAS	11,243,588	14,328,381	15,770,845
IX ZAMBOANGA PENINSULA	9,156,542	10,955,388	16,181,354
X NORTHERN MINDANAO	15,440,107	19,487,087	21,589,617
XI DAVAO REGION	25,142,629	26,119,801	28,194,119
XII SOCCSKSARGEN	11,837,487	12,167,369	13,512,002
XIII CARAGA	6,463,944	7,798,338	9,569,024
ARMM AUTONOMOUS REGION IN MUSLIM MINDANAO	550,160	1,315,214	748,458

Source: Philippine Statistics Authority

REGIONAL ACCOUNTS OF THE PHILIPPINES

Unit : In Percent

Table 3.3.2A. GROSS VALUE ADDED IN CONSTRUCTION by Region

2013 TO 2015

AT CURRENT PRICES**PERCENT DISTRIBUTION**

REGION / YEAR	2013	2014	2015
PHILIPPINES	100.0	100.0	100.0
NCR NATIONAL CAPITAL REGION	23.1	20.5	19.6
CAR CORDILLERA ADMINISTRATIVE REGION	2.4	2.5	2.3
I ILOCOS	4.0	4.1	4.5
II CAGAYAN VALLEY	1.9	1.9	2.1
III CENTRAL LUZON	10.1	10.0	10.1
IVA CALABARZON	15.1	14.4	13.8
IVB MIMAROPA	1.8	2.4	2.1
V BICOL	3.4	3.3	4.1
VI WESTERN VISAYAS	5.6	6.0	8.1
VII CENTRAL VISAYAS	11.8	12.6	9.9
VIII EASTERN VISAYAS	2.9	3.5	3.5
IX ZAMBOANGA PENINSULA	2.3	2.5	3.4
X NORTHERN MINDANAO	4.2	5.0	5.0
XI DAVAO REGION	6.5	6.3	6.3
XII SOCCSKSARGEN	3.0	2.9	2.9
XIII CARAGA	1.7	2.0	2.2
ARMM AUTONOMOUS REGION IN MUSLIM MINDANAO	0.2	0.3	0.2

Source: Philippine Statistics Authority

REGIONAL ACCOUNTS OF THE PHILIPPINES

Unit : In Percent

Table 3.3.2B GROSS VALUE ADDED IN CONSTRUCTION by Region

2013 TO 2015

AT CONSTANT 2000 PRICES**PERCENT DISTRIBUTION**

REGION / YEAR	2013	2014	2015
PHILIPPINES	100.0	100.0	100.0
NCR NATIONAL CAPITAL REGION	23.3	20.8	20.0
CAR CORDILLERA ADMINISTRATIVE REGION	2.2	2.2	2.1
I ILOCOS	4.1	4.2	4.5
II CAGAYAN VALLEY	2.0	2.0	2.2
III CENTRAL LUZON	10.0	9.9	10.1
IVA CALABARZON	14.8	14.1	13.5
IVB MIMAROPA	1.8	2.3	2.0
V BICOL	3.4	3.2	4.1
VI WESTERN VISAYAS	5.6	6.0	8.0
VII CENTRAL VISAYAS	11.9	12.7	9.9
VIII EASTERN VISAYAS	2.9	3.5	3.5
IX ZAMBOANGA PENINSULA	2.4	2.7	3.6
X NORTHERN MINDANAO	4.0	4.8	4.8
XI DAVAO REGION	6.6	6.4	6.3
XII SOCCSKSARGEN	3.1	3.0	3.0
XIII CARAGA	1.7	1.9	2.1
ARMM AUTONOMOUS REGION IN MUSLIM MINDANAO	0.1	0.3	0.2

Source: Philippine Statistics Authority

REGIONAL ACCOUNTS OF THE PHILIPPINES

Unit : In Percent

Table 3.3.3A GROSS VALUE ADDED IN CONSTRUCTION by Region

2013 TO 2015

AT CURRENT PRICES**GROWTH RATES**

REGION / YEAR	13-14	14-15
PHILIPPINES	11.0	10.4
NCR NATIONAL CAPITAL REGION	(1.5)	5.8
CAR CORDILLERA ADMINISTRATIVE REGION	11.5	2.9
I ILOCOS	14.7	18.9
II CAGAYAN VALLEY	11.0	19.6
III CENTRAL LUZON	9.4	12.1
IVA CALABARZON	5.4	5.7
IVB MIMAROPA	41.5	(3.5)
V BICOL	6.0	40.7
VI WESTERN VISAYAS	18.8	49.0
VII CENTRAL VISAYAS	19.4	(13.7)
VIII EASTERN VISAYAS	33.6	11.3
IX ZAMBOANGA PENINSULA	23.3	50.0
X NORTHERN MINDANAO	30.9	11.8
XI DAVAO REGION	8.4	9.7
XII SOCCSKSARGEN	6.9	12.1
XIII CARAGA	25.6	24.6
ARMM AUTONOMOUS REGION IN MUSLIM MINDANAO	147.3	(42.2)

Source: Philippine Statistics Authority

REGIONAL ACCOUNTS OF THE PHILIPPINES

Unit : In Percent

Table 3.3.3B GROSS VALUE ADDED IN CONSTRUCTION by Region

2013 TO 2015

AT CONSTANT 2000 PRICES**GROWTH RATES**

REGION / YEAR	13-14	14-15
PHILIPPINES	7.2	9.4
NCR NATIONAL CAPITAL REGION	(4.3)	5.1
CAR CORDILLERA ADMINISTRATIVE REGION	8.3	1.9
I ILOCOS	10.6	17.8
II CAGAYAN VALLEY	7.4	18.1
III CENTRAL LUZON	6.0	11.1
IVA CALABARZON	2.1	5.0
IVB MIMAROPA	36.6	(4.4)
V BICOL	1.9	39.7
VI WESTERN VISAYAS	14.4	46.9
VII CENTRAL VISAYAS	14.7	(14.7)
VIII EASTERN VISAYAS	27.4	10.1
IX ZAMBOANGA PENINSULA	19.6	47.7
X NORTHERN MINDANAO	26.2	10.8
XI DAVAO REGION	3.9	7.9
XII SOCCSKSARGEN	2.8	11.1
XIII CARAGA	20.6	22.7
ARMM AUTONOMOUS REGION IN MUSLIM MINDANAO	139.1	(43.1)

Source: Philippine Statistics Authority

REGIONAL ACCOUNTS OF THE PHILIPPINES

Base Year : 2000

Table 3.3.4. GROSS VALUE ADDED IN CONSTRUCTION by Region

2013 TO 2015

IMPLICIT PRICE INDEX

REGION / YEAR	2013	2014	2015
PHILIPPINES	189.5	196.2	198.0
NCR NATIONAL CAPITAL REGION	187.4	192.7	194.1
CAR CORDILLERA ADMINISTRATIVE REGION	210.8	216.9	218.9
I ILOCOS	186.9	193.8	195.6
II CAGAYAN VALLEY	180.8	187.0	189.3
III CENTRAL LUZON	191.6	197.8	199.5
IVA CALABARZON	193.6	199.9	201.1
IVB MIMAROPA	190.2	197.1	198.9
V BICOL	189.9	197.5	198.9
VI WESTERN VISAYAS	189.1	196.3	199.1
VII CENTRAL VISAYAS	187.7	195.3	197.6
VIII EASTERN VISAYAS	184.4	193.3	195.6
IX ZAMBOANGA PENINSULA	179.4	184.9	187.7
X NORTHERN MINDANAO	197.5	204.8	206.7
XI DAVAO REGION	186.1	194.1	197.2
XII SOCCSKSARGEN	183.6	191.0	192.8
XIII CARAGA	195.3	203.4	206.5
ARMM AUTONOMOUS REGION IN MUSLIM MINDANAO	203.5	210.6	214.0

Source: Philippine Statistics Authority

REGIONAL ACCOUNTS OF THE PHILIPPINES

Unit : In Thousand Pesos

Table 3.4.1A. GROSS VALUE ADDED IN ELECTRICITY, GAS AND WATER SUPPLY by Region
2013 TO 2015
AT CURRENT PRICES

REGION / YEAR	2013	2014	2015
PHILIPPINES	396,173,789	422,054,885	431,033,495
NCR NATIONAL CAPITAL REGION	131,528,397	140,952,723	155,665,497
CAR CORDILLERA ADMINISTRATIVE REGION	4,623,050	4,843,322	4,138,355
I ILOCOS	45,215,299	46,716,625	42,280,504
II CAGAYAN VALLEY	5,020,588	4,552,451	4,651,358
III CENTRAL LUZON	25,774,318	28,381,230	26,869,429
IVA CALABARZON	70,761,513	72,807,869	68,033,576
IVB MIMAROPA	1,024,251	1,123,243	1,216,937
V BICOL	10,707,803	12,654,165	13,173,050
VI WESTERN VISAYAS	4,825,883	5,544,796	5,683,612
VII CENTRAL VISAYAS	12,454,022	13,874,802	14,609,550
VIII EASTERN VISAYAS	32,298,544	34,536,288	37,357,021
IX ZAMBOANGA PENINSULA	2,335,821	2,526,713	2,666,575
X NORTHERN MINDANAO	29,867,054	31,169,242	31,277,151
XI DAVAO REGION	4,976,535	5,818,556	6,644,217
XII SOCCSKSARGEN	9,990,558	11,861,381	12,165,821
XIII CARAGA	2,401,290	2,343,963	2,674,050
ARMM AUTONOMOUS REGION IN MUSLIM MINDANAO	2,368,863	2,347,516	1,926,793

Source: Philippine Statistics Authority

REGIONAL ACCOUNTS OF THE PHILIPPINES

Unit : In Thousand Pesos

Table 3.4.1B. GROSS VALUE ADDED IN ELECTRICITY, GAS AND WATER SUPPLY by Region
2013 TO 2015
AT CONSTANT 2000 PRICES

REGION / YEAR	2013	2014	2015
PHILIPPINES	225,516,301	233,701,528	246,547,949
NCR NATIONAL CAPITAL REGION	75,180,681	78,485,141	82,993,438
CAR CORDILLERA ADMINISTRATIVE REGION	2,709,717	2,833,923	2,587,426
I ILOCOS	24,858,045	25,577,054	26,262,947
II CAGAYAN VALLEY	2,961,725	2,645,548	2,825,731
III CENTRAL LUZON	15,864,302	17,010,132	17,333,230
IVA CALABARZON	38,934,601	39,893,078	42,561,781
IVB MIMAROPA	592,413	669,610	759,134
V BICOL	6,345,936	7,281,405	8,292,860
VI WESTERN VISAYAS	2,600,351	2,987,470	3,166,371
VII CENTRAL VISAYAS	7,976,081	8,158,431	8,596,355
VIII EASTERN VISAYAS	18,550,125	18,541,315	20,489,632
IX ZAMBOANGA PENINSULA	1,528,525	1,587,242	1,680,788
X NORTHERN MINDANAO	15,668,233	15,648,661	15,634,292
XI DAVAO REGION	2,844,925	3,208,118	3,719,768
XII SOCCSKSARGEN	6,142,940	6,532,220	6,811,157
XIII CARAGA	1,467,122	1,381,785	1,715,219
ARMM AUTONOMOUS REGION IN MUSLIM MINDANAO	1,290,576	1,260,396	1,117,820

Source: Philippine Statistics Authority

REGIONAL ACCOUNTS OF THE PHILIPPINES

Unit : In Percent

Table 3.4.2A. GROSS VALUE ADDED IN ELECTRICITY, GAS AND WATER SUPPLY by Region
2013 TO 2015**AT CURRENT PRICES****PERCENT DISTRIBUTION**

REGION / YEAR	2013	2014	2015
PHILIPPINES	100.0	100.0	100.0
NCR NATIONAL CAPITAL REGION	33.2	33.4	36.1
CAR CORDILLERA ADMINISTRATIVE REGION	1.2	1.1	1.0
I ILOCOS	11.4	11.1	9.8
II CAGAYAN VALLEY	1.3	1.1	1.1
III CENTRAL LUZON	6.5	6.7	6.2
IVA CALABARZON	17.9	17.3	15.8
IVB MIMAROPA	0.3	0.3	0.3
V BICOL	2.7	3.0	3.1
VI WESTERN VISAYAS	1.2	1.3	1.3
VII CENTRAL VISAYAS	3.1	3.3	3.4
VIII EASTERN VISAYAS	8.2	8.2	8.7
IX ZAMBOANGA PENINSULA	0.6	0.6	0.6
X NORTHERN MINDANAO	7.5	7.4	7.3
XI DAVAO REGION	1.3	1.4	1.5
XII SOCCSKSARGEN	2.5	2.8	2.8
XIII CARAGA	0.6	0.6	0.6
ARMM AUTONOMOUS REGION IN MUSLIM MINDANAO	0.6	0.6	0.4

Source: Philippine Statistics Authority

REGIONAL ACCOUNTS OF THE PHILIPPINES

Unit : In Percent

Table 3.4.2B GROSS VALUE ADDED IN ELECTRICITY, GAS AND WATER SUPPLY by Region
2013 TO 2015**AT CONSTANT 2000 PRICES****PERCENT DISTRIBUTION**

REGION / YEAR	2013	2014	2015
PHILIPPINES	100.0	100.0	100.0
NCR NATIONAL CAPITAL REGION	33.3	33.6	33.7
CAR CORDILLERA ADMINISTRATIVE REGION	1.2	1.2	1.0
I ILOCOS	11.0	10.9	10.7
II CAGAYAN VALLEY	1.3	1.1	1.1
III CENTRAL LUZON	7.0	7.3	7.0
IVA CALABARZON	17.3	17.1	17.3
IVB MIMAROPA	0.3	0.3	0.3
V BICOL	2.8	3.1	3.4
VI WESTERN VISAYAS	1.2	1.3	1.3
VII CENTRAL VISAYAS	3.5	3.5	3.5
VIII EASTERN VISAYAS	8.2	7.9	8.3
IX ZAMBOANGA PENINSULA	0.7	0.7	0.7
X NORTHERN MINDANAO	6.9	6.7	6.3
XI DAVAO REGION	1.3	1.4	1.5
XII SOCCSKSARGEN	2.7	2.8	2.8
XIII CARAGA	0.7	0.6	0.7
ARMM AUTONOMOUS REGION IN MUSLIM MINDANAO	0.6	0.5	0.5

Source: Philippine Statistics Authority

REGIONAL ACCOUNTS OF THE PHILIPPINES

Unit : In Percent

Table 3.4.3A GROSS VALUE ADDED IN ELECTRICITY, GAS AND WATER SUPPLY by Region
2013 TO 2015**AT CURRENT PRICES****GROWTH RATES**

REGION / YEAR	13-14	14-15
PHILIPPINES	6.5	2.1
NCR NATIONAL CAPITAL REGION	7.2	10.4
CAR CORDILLERA ADMINISTRATIVE REGION	4.8	(14.6)
I ILOCOS	3.3	(9.5)
II CAGAYAN VALLEY	(9.3)	2.2
III CENTRAL LUZON	10.1	(5.3)
IVA CALABARZON	2.9	(6.6)
IVB MIMAROPA	9.7	8.3
V BICOL	18.2	4.1
VI WESTERN VISAYAS	14.9	2.5
VII CENTRAL VISAYAS	11.4	5.3
VIII EASTERN VISAYAS	6.9	8.2
IX ZAMBOANGA PENINSULA	8.2	5.5
X NORTHERN MINDANAO	4.4	0.3
XI DAVAO REGION	16.9	14.2
XII SOCCSKSARGEN	18.7	2.6
XIII CARAGA	(2.4)	14.1
ARMM AUTONOMOUS REGION IN MUSLIM MINDANAO	(0.9)	(17.9)

Source: Philippine Statistics Authority

REGIONAL ACCOUNTS OF THE PHILIPPINES

Unit : In Percent

Table 3.4.3B GROSS VALUE ADDED IN ELECTRICITY, GAS AND WATER SUPPLY by Region
2013 TO 2015**AT CONSTANT 2000 PRICES****GROWTH RATES**

REGION / YEAR	13-14	14-15
PHILIPPINES	3.6	5.5
NCR NATIONAL CAPITAL REGION	4.4	5.7
CAR CORDILLERA ADMINISTRATIVE REGION	4.6	(8.7)
I ILOCOS	2.9	2.7
II CAGAYAN VALLEY	(10.7)	6.8
III CENTRAL LUZON	7.2	1.9
IVA CALABARZON	2.5	6.7
IVB MIMAROPA	13.0	13.4
V BICOL	14.7	13.9
VI WESTERN VISAYAS	14.9	6.0
VII CENTRAL VISAYAS	2.3	5.4
VIII EASTERN VISAYAS	(0.0)	10.5
IX ZAMBOANGA PENINSULA	3.8	5.9
X NORTHERN MINDANAO	(0.1)	(0.1)
XI DAVAO REGION	12.8	15.9
XII SOCCSKSARGEN	6.3	4.3
XIII CARAGA	(5.8)	24.1
ARMM AUTONOMOUS REGION IN MUSLIM MINDANAO	(2.3)	(11.3)

Source: Philippine Statistics Authority

REGIONAL ACCOUNTS OF THE PHILIPPINES

Base Year : 2000

**Table 3.4.4. GROSS VALUE ADDED IN ELECTRICITY, GAS AND WATER SUPPLY by Region
2013 TO 2015****IMPLICIT PRICE INDEX**

REGION / YEAR	2013	2014	2015
PHILIPPINES	175.7	180.6	174.8
NCR NATIONAL CAPITAL REGION	174.9	179.6	187.6
CAR CORDILLERA ADMINISTRATIVE REGION	170.6	170.9	159.9
I ILOCOS	181.9	182.7	161.0
II CAGAYAN VALLEY	169.5	172.1	164.6
III CENTRAL LUZON	162.5	166.8	155.0
IVA CALABARZON	181.7	182.5	159.8
IVB MIMAROPA	172.9	167.7	160.3
V BICOL	168.7	173.8	158.8
VI WESTERN VISAYAS	185.6	185.6	179.5
VII CENTRAL VISAYAS	156.1	170.1	170.0
VIII EASTERN VISAYAS	174.1	186.3	182.3
IX ZAMBOANGA PENINSULA	152.8	159.2	158.7
X NORTHERN MINDANAO	190.6	199.2	200.1
XI DAVAO REGION	174.9	181.4	178.6
XII SOCCSKSARGEN	162.6	181.6	178.6
XIII CARAGA	163.7	169.6	155.9
ARMM AUTONOMOUS REGION IN MUSLIM MINDANAO	183.6	186.3	172.4

Source: Philippine Statistics Authority

REGIONAL ACCOUNTS OF THE PHILIPPINES

Unit : In Thousand Pesos

Table 4.1A. GROSS VALUE ADDED IN SERVICES by Region

2013 TO 2015

AT CURRENT PRICES

REGION / YEAR	2013	2014	2015
PHILIPPINES	6,649,787,855	7,255,211,820	7,846,332,295
NCR NATIONAL CAPITAL REGION	3,503,703,194	3,842,614,131	4,152,098,571
CAR CORDILLERA ADMINISTRATIVE REGION	82,983,381	90,051,481	97,364,505
I ILOCOS	175,971,874	193,390,247	208,455,927
II CAGAYAN VALLEY	95,805,737	105,782,570	113,490,539
III CENTRAL LUZON	434,728,972	462,680,719	494,098,475
IVA CALABARZON	632,221,346	672,412,244	725,911,252
IVB MIMAROPA	77,621,169	82,856,603	89,481,237
V BICOL	129,837,096	139,932,132	151,470,715
VI WESTERN VISAYAS	257,003,151	278,224,118	301,080,716
VII CENTRAL VISAYAS	423,715,733	465,015,858	512,676,764
VIII EASTERN VISAYAS	95,920,991	103,675,720	112,102,603
IX ZAMBOANGA PENINSULA	102,324,937	111,544,445	119,936,356
X NORTHERN MINDANAO	186,131,036	207,306,224	224,413,342
XI DAVAO REGION	237,241,630	263,649,973	288,618,022
XII SOCCSKSARGEN	117,685,283	129,706,065	142,078,961
XIII CARAGA	66,633,340	73,974,757	79,149,407
ARMM AUTONOMOUS REGION IN MUSLIM MINDANAO	30,258,985	32,394,531	33,904,904

Source: Philippine Statistics Authority

REGIONAL ACCOUNTS OF THE PHILIPPINES

Unit : In Thousand Pesos

Table 4.1B. GROSS VALUE ADDED IN SERVICES by Region

2013 TO 2015

AT CONSTANT 2000 PRICES

REGION / YEAR	2013	2014	2015
PHILIPPINES	3,824,606,011	4,060,447,760	4,338,224,879
NCR NATIONAL CAPITAL REGION	1,978,145,045	2,108,459,753	2,247,566,816
CAR CORDILLERA ADMINISTRATIVE REGION	47,710,584	50,138,921	53,402,515
I ILOCOS	106,091,156	113,755,024	121,441,220
II CAGAYAN VALLEY	58,413,313	63,277,738	67,253,170
III CENTRAL LUZON	254,860,201	265,385,487	280,578,646
IVA CALABARZON	381,800,493	396,224,882	425,392,864
IVB MIMAROPA	47,379,240	49,737,186	53,368,305
V BICOL	76,664,290	80,793,088	86,859,774
VI WESTERN VISAYAS	153,864,889	162,397,520	173,560,424
VII CENTRAL VISAYAS	237,964,447	253,659,545	276,308,304
VIII EASTERN VISAYAS	57,420,300	59,737,181	63,771,755
IX ZAMBOANGA PENINSULA	59,682,124	62,997,548	66,586,222
X NORTHERN MINDANAO	104,390,878	113,048,062	121,394,161
XI DAVAO REGION	135,803,230	147,363,268	158,257,270
XII SOCCSKSARGEN	69,496,715	74,149,538	80,386,324
XIII CARAGA	38,272,970	41,779,510	43,974,610
ARMM AUTONOMOUS REGION IN MUSLIM MINDANAO	16,646,136	17,543,508	18,122,500

Source: Philippine Statistics Authority

REGIONAL ACCOUNTS OF THE PHILIPPINES

Unit : In Percent

Table 4.2A. GROSS VALUE ADDED IN SERVICES by Region

2013 TO 2015

AT CURRENT PRICES**PERCENT DISTRIBUTION**

REGION / YEAR	2013	2014	2015
PHILIPPINES	100.0	100.0	100.0
NCR NATIONAL CAPITAL REGION	52.7	53.0	52.9
CAR CORDILLERA ADMINISTRATIVE REGION	1.2	1.2	1.2
I ILOCOS	2.6	2.7	2.7
II CAGAYAN VALLEY	1.4	1.5	1.4
III CENTRAL LUZON	6.5	6.4	6.3
IVA CALABARZON	9.5	9.3	9.3
IVB MIMAROPA	1.2	1.1	1.1
V BICOL	2.0	1.9	1.9
VI WESTERN VISAYAS	3.9	3.8	3.8
VII CENTRAL VISAYAS	6.4	6.4	6.5
VIII EASTERN VISAYAS	1.4	1.4	1.4
IX ZAMBOANGA PENINSULA	1.5	1.5	1.5
X NORTHERN MINDANAO	2.8	2.9	2.9
XI DAVAO REGION	3.6	3.6	3.7
XII SOCCSKSARGEN	1.8	1.8	1.8
XIII CARAGA	1.0	1.0	1.0
ARMM AUTONOMOUS REGION IN MUSLIM MINDANAO	0.5	0.4	0.4

Source: Philippine Statistics Authority

REGIONAL ACCOUNTS OF THE PHILIPPINES

Unit : In Percent

Table 4.2B GROSS VALUE ADDED IN SERVICES by Region

2013 TO 2015

AT CONSTANT 2000 PRICES**PERCENT DISTRIBUTION**

REGION / YEAR	2013	2014	2015
PHILIPPINES	100.0	100.0	100.0
NCR NATIONAL CAPITAL REGION	51.7	51.9	51.8
CAR CORDILLERA ADMINISTRATIVE REGION	1.2	1.2	1.2
I ILOCOS	2.8	2.8	2.8
II CAGAYAN VALLEY	1.5	1.6	1.6
III CENTRAL LUZON	6.7	6.5	6.5
IVA CALABARZON	10.0	9.8	9.8
IVB MIMAROPA	1.2	1.2	1.2
V BICOL	2.0	2.0	2.0
VI WESTERN VISAYAS	4.0	4.0	4.0
VII CENTRAL VISAYAS	6.2	6.2	6.4
VIII EASTERN VISAYAS	1.5	1.5	1.5
IX ZAMBOANGA PENINSULA	1.6	1.6	1.5
X NORTHERN MINDANAO	2.7	2.8	2.8
XI DAVAO REGION	3.6	3.6	3.6
XII SOCCSKSARGEN	1.8	1.8	1.9
XIII CARAGA	1.0	1.0	1.0
ARMM AUTONOMOUS REGION IN MUSLIM MINDANAO	0.4	0.4	0.4

Source: Philippine Statistics Authority

REGIONAL ACCOUNTS OF THE PHILIPPINES

Unit : In Percent

Table 4.3A GROSS VALUE ADDED IN SERVICES by Region

2013 TO 2015

AT CURRENT PRICES**GROWTH RATES**

REGION / YEAR	13-14	14-15
PHILIPPINES	9.1	8.1
NCR NATIONAL CAPITAL REGION	9.7	8.1
CAR CORDILLERA ADMINISTRATIVE REGION	8.5	8.1
I ILOCOS	9.9	7.8
II CAGAYAN VALLEY	10.4	7.3
III CENTRAL LUZON	6.4	6.8
IVA CALABARZON	6.4	8.0
IVB MIMAROPA	6.7	8.0
V BICOL	7.8	8.2
VI WESTERN VISAYAS	8.3	8.2
VII CENTRAL VISAYAS	9.7	10.2
VIII EASTERN VISAYAS	8.1	8.1
IX ZAMBOANGA PENINSULA	9.0	7.5
X NORTHERN MINDANAO	11.4	8.3
XI DAVAO REGION	11.1	9.5
XII SOCCSKSARGEN	10.2	9.5
XIII CARAGA	11.0	7.0
ARMM AUTONOMOUS REGION IN MUSLIM MINDANAO	7.1	4.7

Source: Philippine Statistics Authority

REGIONAL ACCOUNTS OF THE PHILIPPINES

Unit : In Percent

Table 4.3B GROSS VALUE ADDED IN SERVICES by Region

2013 TO 2015

AT CONSTANT 2000 PRICES**GROWTH RATES**

REGION / YEAR	13-14	14-15
PHILIPPINES	6.2	6.8
NCR NATIONAL CAPITAL REGION	6.6	6.6
CAR CORDILLERA ADMINISTRATIVE REGION	5.1	6.5
I ILOCOS	7.2	6.8
II CAGAYAN VALLEY	8.3	6.3
III CENTRAL LUZON	4.1	5.7
IVA CALABARZON	3.8	7.4
IVB MIMAROPA	5.0	7.3
V BICOL	5.4	7.5
VI WESTERN VISAYAS	5.5	6.9
VII CENTRAL VISAYAS	6.6	8.9
VIII EASTERN VISAYAS	4.0	6.8
IX ZAMBOANGA PENINSULA	5.6	5.7
X NORTHERN MINDANAO	8.3	7.4
XI DAVAO REGION	8.5	7.4
XII SOCCSKSARGEN	6.7	8.4
XIII CARAGA	9.2	5.3
ARMM AUTONOMOUS REGION IN MUSLIM MINDANAO	5.4	3.3

Source: Philippine Statistics Authority

REGIONAL ACCOUNTS OF THE PHILIPPINES

Base Year : 2000

Table 4.4. GROSS VALUE ADDED IN SERVICES by Region

2013 TO 2015

IMPLICIT PRICE INDEX

REGION / YEAR	2013	2014	2015
PHILIPPINES	173.9	178.7	180.9
NCR NATIONAL CAPITAL REGION	177.1	182.2	184.7
CAR CORDILLERA ADMINISTRATIVE REGION	173.9	179.6	182.3
I ILOCOS	165.9	170.0	171.7
II CAGAYAN VALLEY	164.0	167.2	168.8
III CENTRAL LUZON	170.6	174.3	176.1
IVA CALABARZON	165.6	169.7	170.6
IVB MIMAROPA	163.8	166.6	167.7
V BICOL	169.4	173.2	174.4
VI WESTERN VISAYAS	167.0	171.3	173.5
VII CENTRAL VISAYAS	178.1	183.3	185.5
VIII EASTERN VISAYAS	167.1	173.6	175.8
IX ZAMBOANGA PENINSULA	171.4	177.1	180.1
X NORTHERN MINDANAO	178.3	183.4	184.9
XI DAVAO REGION	174.7	178.9	182.4
XII SOCCSKSARGEN	169.3	174.9	176.7
XIII CARAGA	174.1	177.1	180.0
ARMM AUTONOMOUS REGION IN MUSLIM MINDANAO	181.8	184.7	187.1

Source: Philippine Statistics Authority

REGIONAL ACCOUNTS OF THE PHILIPPINES

Unit : In Thousand Pesos

Table 4.1.1A. GROSS VALUE ADDED IN TRANSPORTATION, STORAGE AND COMMUNICATION by Region

2013 TO 2015

AT CURRENT PRICES

REGION / YEAR	2013	2014	2015
PHILIPPINES	727,911,686	784,880,585	856,051,091
NCR NATIONAL CAPITAL REGION	198,125,239	214,312,737	239,041,103
CAR CORDILLERA ADMINISTRATIVE REGION	9,461,468	9,981,639	10,617,239
I ILOCOS	35,323,878	37,432,362	40,083,399
II CAGAYAN VALLEY	24,351,279	25,713,502	27,922,147
III CENTRAL LUZON	92,843,723	97,079,741	104,051,581
IVA CALABARZON	101,196,225	109,397,244	115,233,689
IVB MIMAROPA	16,711,349	18,065,967	19,749,579
V BICOL	23,254,096	24,301,516	27,343,116
VI WESTERN VISAYAS	41,961,563	46,642,408	49,759,366
VII CENTRAL VISAYAS	49,740,597	54,133,705	60,658,762
VIII EASTERN VISAYAS	19,657,476	21,602,583	24,460,072
IX ZAMBOANGA PENINSULA	15,187,185	16,581,766	17,933,105
X NORTHERN MINDANAO	28,636,590	30,053,982	32,879,585
XI DAVAO REGION	28,322,180	31,377,924	34,726,586
XII SOCCSKSARGEN	17,420,337	18,637,934	20,485,385
XIII CARAGA	21,841,004	25,477,416	26,764,369
ARMM AUTONOMOUS REGION IN MUSLIM MINDANAO	3,877,497	4,088,159	4,342,006

Source: Philippine Statistics Authority

REGIONAL ACCOUNTS OF THE PHILIPPINES

Unit : In Thousand Pesos

Table 4.1.1B. GROSS VALUE ADDED IN TRANSPORTATION, STORAGE AND COMMUNICATION by Region

2013 TO 2015

AT CONSTANT 2000 PRICES

REGION / YEAR	2013	2014	2015
PHILIPPINES	505,415,010	538,044,354	581,288,961
NCR NATIONAL CAPITAL REGION	147,917,458	156,761,145	170,359,422
CAR CORDILLERA ADMINISTRATIVE REGION	7,001,152	7,326,289	7,841,608
I ILOCOS	22,900,094	24,049,259	25,715,371
II CAGAYAN VALLEY	15,502,708	16,242,569	17,443,773
III CENTRAL LUZON	59,518,992	62,339,946	67,102,545
IVA CALABARZON	75,989,886	81,015,668	85,785,427
IVB MIMAROPA	10,841,734	11,614,737	12,644,710
V BICOL	14,025,898	14,576,139	16,046,243
VI WESTERN VISAYAS	29,914,724	32,589,849	34,871,401
VII CENTRAL VISAYAS	32,262,228	34,732,800	38,525,083
VIII EASTERN VISAYAS	13,837,994	14,709,210	16,318,729
IX ZAMBOANGA PENINSULA	9,168,305	9,901,449	10,698,077
X NORTHERN MINDANAO	18,539,609	19,389,541	21,071,558
XI DAVAO REGION	20,131,232	21,895,974	23,964,836
XII SOCCSKSARGEN	12,624,047	13,385,140	14,597,809
XIII CARAGA	13,352,497	15,545,952	16,193,549
ARMM AUTONOMOUS REGION IN MUSLIM MINDANAO	1,886,452	1,968,689	2,108,821

Source: Philippine Statistics Authority

REGIONAL ACCOUNTS OF THE PHILIPPINES

Unit : In Percent

Table 4.1.2A. GROSS VALUE ADDED IN TRANSPORTATION, STORAGE AND COMMUNICATION by Region

2013 TO 2015

AT CURRENT PRICES

PERCENT DISTRIBUTION

REGION / YEAR	2013	2014	2015
PHILIPPINES	100.0	100.0	100.0
NCR NATIONAL CAPITAL REGION	27.2	27.3	27.9
CAR CORDILLERA ADMINISTRATIVE REGION	1.3	1.3	1.2
I ILOCOS	4.9	4.8	4.7
II CAGAYAN VALLEY	3.3	3.3	3.3
III CENTRAL LUZON	12.8	12.4	12.2
IVA CALABARZON	13.9	13.9	13.5
IVB MIMAROPA	2.3	2.3	2.3
V BICOL	3.2	3.1	3.2
VI WESTERN VISAYAS	5.8	5.9	5.8
VII CENTRAL VISAYAS	6.8	6.9	7.1
VIII EASTERN VISAYAS	2.7	2.8	2.9
IX ZAMBOANGA PENINSULA	2.1	2.1	2.1
X NORTHERN MINDANAO	3.9	3.8	3.8
XI DAVAO REGION	3.9	4.0	4.1
XII SOCCSKSARGEN	2.4	2.4	2.4
XIII CARAGA	3.0	3.2	3.1
ARMM AUTONOMOUS REGION IN MUSLIM MINDANAO	0.5	0.5	0.5

Source: Philippine Statistics Authority

REGIONAL ACCOUNTS OF THE PHILIPPINES

Unit : In Percent

Table 4.1.2B GROSS VALUE ADDED IN TRANSPORTATION, STORAGE AND COMMUNICATION by Region

2013 TO 2015

AT CONSTANT 2000 PRICES

PERCENT DISTRIBUTION

REGION / YEAR	2013	2014	2015
PHILIPPINES	100.0	100.0	100.0
NCR NATIONAL CAPITAL REGION	29.3	29.1	29.3
CAR CORDILLERA ADMINISTRATIVE REGION	1.4	1.4	1.3
I ILOCOS	4.5	4.5	4.4
II CAGAYAN VALLEY	3.1	3.0	3.0
III CENTRAL LUZON	11.8	11.6	11.5
IVA CALABARZON	15.0	15.1	14.8
IVB MIMAROPA	2.1	2.2	2.2
V BICOL	2.8	2.7	2.8
VI WESTERN VISAYAS	5.9	6.1	6.0
VII CENTRAL VISAYAS	6.4	6.5	6.6
VIII EASTERN VISAYAS	2.7	2.7	2.8
IX ZAMBOANGA PENINSULA	1.8	1.8	1.8
X NORTHERN MINDANAO	3.7	3.6	3.6
XI DAVAO REGION	4.0	4.1	4.1
XII SOCCSKSARGEN	2.5	2.5	2.5
XIII CARAGA	2.6	2.9	2.8
ARMM AUTONOMOUS REGION IN MUSLIM MINDANAO	0.4	0.4	0.4

Source: Philippine Statistics Authority

REGIONAL ACCOUNTS OF THE PHILIPPINES

Unit : In Percent

Table 4.1.3A GROSS VALUE ADDED IN TRANSPORTATION, STORAGE AND COMMUNICATION by Region

2013 TO 2015

AT CURRENT PRICES

GROWTH RATES

REGION / YEAR	13-14	14-15
PHILIPPINES	7.8	9.1
NCR NATIONAL CAPITAL REGION	8.2	11.5
CAR CORDILLERA ADMINISTRATIVE REGION	5.5	6.4
I ILOCOS	6.0	7.1
II CAGAYAN VALLEY	5.6	8.6
III CENTRAL LUZON	4.6	7.2
IVA CALABARZON	8.1	5.3
IVB MIMAROPA	8.1	9.3
V BICOL	4.5	12.5
VI WESTERN VISAYAS	11.2	6.7
VII CENTRAL VISAYAS	8.8	12.1
VIII EASTERN VISAYAS	9.9	13.2
IX ZAMBOANGA PENINSULA	9.2	8.1
X NORTHERN MINDANAO	4.9	9.4
XI DAVAO REGION	10.8	10.7
XII SOCCSKSARGEN	7.0	9.9
XIII CARAGA	16.6	5.1
ARMM AUTONOMOUS REGION IN MUSLIM MINDANAO	5.4	6.2

Source: Philippine Statistics Authority

REGIONAL ACCOUNTS OF THE PHILIPPINES

Unit : In Percent

Table 4.1.3B GROSS VALUE ADDED IN TRANSPORTATION, STORAGE AND COMMUNICATION by Region

2013 TO 2015

AT CONSTANT 2000 PRICES

GROWTH RATES

REGION / YEAR	13-14	14-15
PHILIPPINES	6.5	8.0
NCR NATIONAL CAPITAL REGION	6.0	8.7
CAR CORDILLERA ADMINISTRATIVE REGION	4.6	7.0
I ILOCOS	5.0	6.9
II CAGAYAN VALLEY	4.8	7.4
III CENTRAL LUZON	4.7	7.6
IVA CALABARZON	6.6	5.9
IVB MIMAROPA	7.1	8.9
V BICOL	3.9	10.1
VI WESTERN VISAYAS	8.9	7.0
VII CENTRAL VISAYAS	7.7	10.9
VIII EASTERN VISAYAS	6.3	10.9
IX ZAMBOANGA PENINSULA	8.0	8.0
X NORTHERN MINDANAO	4.6	8.7
XI DAVAO REGION	8.8	9.4
XII SOCCSKSARGEN	6.0	9.1
XIII CARAGA	16.4	4.2
ARMM AUTONOMOUS REGION IN MUSLIM MINDANAO	4.4	7.1

Source: Philippine Statistics Authority

REGIONAL ACCOUNTS OF THE PHILIPPINES

Base Year : 2000

Table 4.1.4. GROSS VALUE ADDED IN TRANSPORTATION, STORAGE AND COMMUNICATION by Region

2013 TO 2015

IMPLICIT PRICE INDEX

REGION / YEAR	2013	2014	2015
PHILIPPINES	144.0	145.9	147.3
NCR NATIONAL CAPITAL REGION	133.9	136.7	140.3
CAR CORDILLERA ADMINISTRATIVE REGION	135.1	136.2	135.4
I ILOCOS	154.3	155.6	155.9
II CAGAYAN VALLEY	157.1	158.3	160.1
III CENTRAL LUZON	156.0	155.7	155.1
IVA CALABARZON	133.2	135.0	134.3
IVB MIMAROPA	154.1	155.5	156.2
V BICOL	165.8	166.7	170.4
VI WESTERN VISAYAS	140.3	143.1	142.7
VII CENTRAL VISAYAS	154.2	155.9	157.5
VIII EASTERN VISAYAS	142.1	146.9	149.9
IX ZAMBOANGA PENINSULA	165.6	167.5	167.6
X NORTHERN MINDANAO	154.5	155.0	156.0
XI DAVAO REGION	140.7	143.3	144.9
XII SOCCSKSARGEN	138.0	139.2	140.3
XIII CARAGA	163.6	163.9	165.3
ARMM AUTONOMOUS REGION IN MUSLIM MINDANAO	205.5	207.7	205.9

Source: Philippine Statistics Authority

REGIONAL ACCOUNTS OF THE PHILIPPINES

Unit : In Thousand Pesos

Table 4.2.1A. GROSS VALUE ADDED IN TRADE AND REPAIR OF MOTOR VEHICLES, MOTORCYCLES, PERSONAL AND HOUSEHOLD GOODS by Region

2013 TO 2015

AT CURRENT PRICES

REGION / YEAR	2013	2014	2015
PHILIPPINES	2,069,640,430	2,244,735,941	2,412,095,615
NCR NATIONAL CAPITAL REGION	1,291,578,840	1,404,480,469	1,507,770,290
CAR CORDILLERA ADMINISTRATIVE REGION	11,693,104	12,886,864	13,863,331
I ILOCOS	31,628,043	34,856,334	37,300,586
II CAGAYAN VALLEY	11,145,473	12,662,315	13,645,478
III CENTRAL LUZON	95,112,891	97,937,665	102,554,564
IVA CALABARZON	161,767,753	166,896,301	178,713,946
IVB MIMAROPA	9,718,261	10,259,433	11,089,299
V BICOL	20,547,026	23,308,550	25,071,416
VI WESTERN VISAYAS	66,556,436	70,972,732	76,541,275
VII CENTRAL VISAYAS	125,348,830	138,804,909	150,536,346
VIII EASTERN VISAYAS	14,814,458	15,100,882	16,314,670
IX ZAMBOANGA PENINSULA	25,718,314	28,541,066	30,777,012
X NORTHERN MINDANAO	71,553,447	80,906,113	86,932,717
XI DAVAO REGION	94,686,703	104,898,473	115,040,296
XII SOCCSKSARGEN	30,494,719	34,119,375	37,177,222
XIII CARAGA	6,231,648	6,944,316	7,536,204
ARMM AUTONOMOUS REGION IN MUSLIM MINDANAO	1,044,485	1,160,143	1,230,963

Source: Philippine Statistics Authority

REGIONAL ACCOUNTS OF THE PHILIPPINES

Unit : In Thousand Pesos

Table 4.2.1B. GROSS VALUE ADDED IN TRADE AND REPAIR OF MOTOR VEHICLES, MOTORCYCLES, PERSONAL AND HOUSEHOLD GOODS by Region

2013 TO 2015

AT CONSTANT 2000 PRICES

REGION / YEAR	2013	2014	2015
PHILIPPINES	1,121,101,650	1,185,809,972	1,270,525,752
NCR NATIONAL CAPITAL REGION	698,159,268	740,552,408	795,450,200
CAR CORDILLERA ADMINISTRATIVE REGION	6,313,135	6,828,342	7,321,360
I ILOCOS	17,758,320	19,059,120	20,414,085
II CAGAYAN VALLEY	6,043,125	6,762,889	7,376,076
III CENTRAL LUZON	52,875,594	53,577,240	55,941,605
IVA CALABARZON	90,596,166	91,479,239	97,792,624
IVB MIMAROPA	5,383,987	5,538,852	5,997,780
V BICOL	11,312,319	12,452,154	13,405,649
VI WESTERN VISAYAS	36,633,180	38,133,846	40,399,033
VII CENTRAL VISAYAS	65,578,849	70,356,285	75,204,405
VIII EASTERN VISAYAS	8,064,193	7,836,826	8,398,732
IX ZAMBOANGA PENINSULA	13,965,664	14,917,014	15,866,177
X NORTHERN MINDANAO	37,153,298	40,955,256	43,640,595
XI DAVAO REGION	50,719,460	55,109,163	59,190,467
XII SOCCSKSARGEN	16,834,656	18,241,557	19,822,662
XIII CARAGA	3,209,720	3,465,602	3,725,596
ARMM AUTONOMOUS REGION IN MUSLIM MINDANAO	500,716	544,178	578,707

Source: Philippine Statistics Authority

REGIONAL ACCOUNTS OF THE PHILIPPINES

Unit : In Percent

Table 4.2.2A. GROSS VALUE ADDED IN TRADE AND REPAIR OF MOTOR VEHICLES, MOTORCYCLES, PERSONAL AND HOUSEHOLD GOODS by

2013 TO 2015

AT CURRENT PRICES**PERCENT DISTRIBUTION**

REGION / YEAR	2013	2014	2015
PHILIPPINES	100.0	100.0	100.0
NCR NATIONAL CAPITAL REGION	62.4	62.6	62.5
CAR CORDILLERA ADMINISTRATIVE REGION	0.6	0.6	0.6
I ILOCOS	1.5	1.6	1.5
II CAGAYAN VALLEY	0.5	0.6	0.6
III CENTRAL LUZON	4.6	4.4	4.3
IVA CALABARZON	7.8	7.4	7.4
IVB MIMAROPA	0.5	0.5	0.5
V BICOL	1.0	1.0	1.0
VI WESTERN VISAYAS	3.2	3.2	3.2
VII CENTRAL VISAYAS	6.1	6.2	6.2
VIII EASTERN VISAYAS	0.7	0.7	0.7
IX ZAMBOANGA PENINSULA	1.2	1.3	1.3
X NORTHERN MINDANAO	3.5	3.6	3.6
XI DAVAO REGION	4.6	4.7	4.8
XII SOCCSKSARGEN	1.5	1.5	1.5
XIII CARAGA	0.3	0.3	0.3
ARMM AUTONOMOUS REGION IN MUSLIM MINDANAO	0.1	0.1	0.1

Source: Philippine Statistics Authority

REGIONAL ACCOUNTS OF THE PHILIPPINES

Unit : In Percent

Table 4.2.2B GROSS VALUE ADDED IN TRADE AND REPAIR OF MOTOR VEHICLES, MOTORCYCLES, PERSONAL AND HOUSEHOLD GOODS by

2013 TO 2015

AT CONSTANT 2000 PRICES**PERCENT DISTRIBUTION**

REGION / YEAR	2013	2014	2015
PHILIPPINES	100.0	100.0	100.0
NCR NATIONAL CAPITAL REGION	62.3	62.5	62.6
CAR CORDILLERA ADMINISTRATIVE REGION	0.6	0.6	0.6
I ILOCOS	1.6	1.6	1.6
II CAGAYAN VALLEY	0.5	0.6	0.6
III CENTRAL LUZON	4.7	4.5	4.4
IVA CALABARZON	8.1	7.7	7.7
IVB MIMAROPA	0.5	0.5	0.5
V BICOL	1.0	1.1	1.1
VI WESTERN VISAYAS	3.3	3.2	3.2
VII CENTRAL VISAYAS	5.8	5.9	5.9
VIII EASTERN VISAYAS	0.7	0.7	0.7
IX ZAMBOANGA PENINSULA	1.2	1.3	1.2
X NORTHERN MINDANAO	3.3	3.5	3.4
XI DAVAO REGION	4.5	4.6	4.7
XII SOCCSKSARGEN	1.5	1.5	1.6
XIII CARAGA	0.3	0.3	0.3
ARMM AUTONOMOUS REGION IN MUSLIM MINDANAO	0.0	0.0	0.0

Source: Philippine Statistics Authority

REGIONAL ACCOUNTS OF THE PHILIPPINES

Unit : In Percent

Table 4.2.3A GROSS VALUE ADDED IN TRADE AND REPAIR OF MOTOR VEHICLES, MOTORCYCLES, PERSONAL AND HOUSEHOLD GOODS by

2013 TO 2015

AT CURRENT PRICES**GROWTH RATES**

REGION / YEAR	13-14	14-15
PHILIPPINES	8.5	7.5
NCR NATIONAL CAPITAL REGION	8.7	7.4
CAR CORDILLERA ADMINISTRATIVE REGION	10.2	7.6
I ILOCOS	10.2	7.0
II CAGAYAN VALLEY	13.6	7.8
III CENTRAL LUZON	3.0	4.7
IVA CALABARZON	3.2	7.1
IVB MIMAROPA	5.6	8.1
V BICOL	13.4	7.6
VI WESTERN VISAYAS	6.6	7.8
VII CENTRAL VISAYAS	10.7	8.5
VIII EASTERN VISAYAS	1.9	8.0
IX ZAMBOANGA PENINSULA	11.0	7.8
X NORTHERN MINDANAO	13.1	7.4
XI DAVAO REGION	10.8	9.7
XII SOCCSKSARGEN	11.9	9.0
XIII CARAGA	11.4	8.5
ARMM AUTONOMOUS REGION IN MUSLIM MINDANAO	11.1	6.1

Source: Philippine Statistics Authority

REGIONAL ACCOUNTS OF THE PHILIPPINES

Unit : In Percent

Table 4.2.3B GROSS VALUE ADDED IN TRADE AND REPAIR OF MOTOR VEHICLES, MOTORCYCLES, PERSONAL AND HOUSEHOLD GOODS by

2013 TO 2015

AT CONSTANT 2000 PRICES**GROWTH RATES**

REGION / YEAR	13-14	14-15
PHILIPPINES	5.8	7.1
NCR NATIONAL CAPITAL REGION	6.1	7.4
CAR CORDILLERA ADMINISTRATIVE REGION	8.2	7.2
I ILOCOS	7.3	7.1
II CAGAYAN VALLEY	11.9	9.1
III CENTRAL LUZON	1.3	4.4
IVA CALABARZON	1.0	6.9
IVB MIMAROPA	2.9	8.3
V BICOL	10.1	7.7
VI WESTERN VISAYAS	4.1	5.9
VII CENTRAL VISAYAS	7.3	6.9
VIII EASTERN VISAYAS	(2.8)	7.2
IX ZAMBOANGA PENINSULA	6.8	6.4
X NORTHERN MINDANAO	10.2	6.6
XI DAVAO REGION	8.7	7.4
XII SOCCSKSARGEN	8.4	8.7
XIII CARAGA	8.0	7.5
ARMM AUTONOMOUS REGION IN MUSLIM MINDANAO	8.7	6.3

Source: Philippine Statistics Authority

REGIONAL ACCOUNTS OF THE PHILIPPINES

Base Year : 2000

**Table 4.2.4. GROSS VALUE ADDED IN TRADE AND REPAIR OF MOTOR VEHICLES, MOTORCYCLES, PERSONAL AND HOUSEHOLD GOODS by 2013 TO 2015
IMPLICIT PRICE INDEX**

REGION / YEAR	2013	2014	2015
PHILIPPINES	184.6	189.3	189.9
NCR NATIONAL CAPITAL REGION	185.0	189.7	189.5
CAR CORDILLERA ADMINISTRATIVE REGION	185.2	188.7	189.4
I ILOCOS	178.1	182.9	182.7
II CAGAYAN VALLEY	184.4	187.2	185.0
III CENTRAL LUZON	179.9	182.8	183.3
IVA CALABARZON	178.6	182.4	182.7
IVB MIMAROPA	180.5	185.2	184.9
V BICOL	181.6	187.2	187.0
VI WESTERN VISAYAS	181.7	186.1	189.5
VII CENTRAL VISAYAS	191.1	197.3	200.2
VIII EASTERN VISAYAS	183.7	192.7	194.3
IX ZAMBOANGA PENINSULA	184.2	191.3	194.0
X NORTHERN MINDANAO	192.6	197.5	199.2
XI DAVAO REGION	186.7	190.3	194.4
XII SOCCSKSARGEN	181.1	187.0	187.5
XIII CARAGA	194.1	200.4	202.3
ARMM AUTONOMOUS REGION IN MUSLIM MINDANAO	208.6	213.2	212.7

Source: Philippine Statistics Authority

REGIONAL ACCOUNTS OF THE PHILIPPINES

Unit : In Thousand Pesos

Table 4.3.1A. GROSS VALUE ADDED IN FINANCIAL INTERMEDIATION by Region

2013 TO 2015

AT CURRENT PRICES

REGION / YEAR	2013	2014	2015
PHILIPPINES	885,135,553	988,893,941	1,063,668,462
NCR NATIONAL CAPITAL REGION	470,159,156	518,637,514	553,446,932
CAR CORDILLERA ADMINISTRATIVE REGION	8,798,052	9,769,650	10,524,216
I ILOCOS	27,381,327	30,818,243	33,073,064
II CAGAYAN VALLEY	12,902,550	14,798,623	16,164,078
III CENTRAL LUZON	70,960,759	82,436,992	88,312,902
IVA CALABARZON	77,483,908	87,043,224	93,123,105
IVB MIMAROPA	8,719,104	9,937,160	10,824,010
V BICOL	17,887,104	20,284,775	21,940,616
VI WESTERN VISAYAS	36,733,314	40,812,234	43,591,773
VII CENTRAL VISAYAS	59,685,859	67,760,930	76,571,596
VIII EASTERN VISAYAS	11,926,088	13,713,295	15,181,899
IX ZAMBOANGA PENINSULA	12,373,827	13,867,835	15,252,623
X NORTHERN MINDANAO	17,555,456	19,649,573	21,291,487
XI DAVAO REGION	26,772,640	30,107,864	32,631,990
XII SOCCSKSARGEN	15,843,005	18,064,484	19,494,101
XIII CARAGA	6,926,705	7,731,601	8,376,453
ARMM AUTONOMOUS REGION IN MUSLIM MINDANAO	3,026,701	3,459,944	3,867,615

Source: Philippine Statistics Authority

REGIONAL ACCOUNTS OF THE PHILIPPINES

Unit : In Thousand Pesos

Table 4.3.1B. GROSS VALUE ADDED IN FINANCIAL INTERMEDIATION by Region

2013 TO 2015

AT CONSTANT 2000 PRICES

REGION / YEAR	2013	2014	2015
PHILIPPINES	480,682,962	515,483,912	546,714,144
NCR NATIONAL CAPITAL REGION	259,839,940	276,403,730	291,567,919
CAR CORDILLERA ADMINISTRATIVE REGION	4,624,934	4,931,832	5,229,423
I ILOCOS	15,151,505	16,285,793	17,229,989
II CAGAYAN VALLEY	7,010,452	7,706,420	8,248,263
III CENTRAL LUZON	38,687,911	43,265,442	45,733,837
IVA CALABARZON	42,441,010	45,739,973	48,481,969
IVB MIMAROPA	4,860,205	5,289,930	5,679,089
V BICOL	9,589,518	10,310,908	11,040,016
VI WESTERN VISAYAS	19,529,656	20,656,794	21,555,732
VII CENTRAL VISAYAS	30,474,287	32,860,490	36,446,806
VIII EASTERN VISAYAS	6,291,134	6,746,381	7,332,853
IX ZAMBOANGA PENINSULA	6,487,628	6,868,147	7,363,820
X NORTHERN MINDANAO	8,679,656	9,264,414	9,901,242
XI DAVAO REGION	13,724,635	14,844,383	15,667,558
XII SOCCSKSARGEN	8,450,655	9,138,810	9,721,153
XIII CARAGA	3,419,304	3,613,067	3,817,017
ARMM AUTONOMOUS REGION IN MUSLIM MINDANAO	1,420,531	1,557,397	1,697,457

Source: Philippine Statistics Authority

REGIONAL ACCOUNTS OF THE PHILIPPINES

Unit : In Percent

Table 4.3.2A. GROSS VALUE ADDED IN FINANCIAL INTERMEDIATION by Region

2013 TO 2015

AT CURRENT PRICES**PERCENT DISTRIBUTION**

REGION / YEAR	2013	2014	2015
PHILIPPINES	100.0	100.0	100.0
NCR NATIONAL CAPITAL REGION	53.1	52.4	52.0
CAR CORDILLERA ADMINISTRATIVE REGION	1.0	1.0	1.0
I ILOCOS	3.1	3.1	3.1
II CAGAYAN VALLEY	1.5	1.5	1.5
III CENTRAL LUZON	8.0	8.3	8.3
IVA CALABARZON	8.8	8.8	8.8
IVB MIMAROPA	1.0	1.0	1.0
V BICOL	2.0	2.1	2.1
VI WESTERN VISAYAS	4.2	4.1	4.1
VII CENTRAL VISAYAS	6.7	6.9	7.2
VIII EASTERN VISAYAS	1.3	1.4	1.4
IX ZAMBOANGA PENINSULA	1.4	1.4	1.4
X NORTHERN MINDANAO	2.0	2.0	2.0
XI DAVAO REGION	3.0	3.0	3.1
XII SOCCSKSARGEN	1.8	1.8	1.8
XIII CARAGA	0.8	0.8	0.8
ARMM AUTONOMOUS REGION IN MUSLIM MINDANAO	0.3	0.3	0.4

Source: Philippine Statistics Authority

REGIONAL ACCOUNTS OF THE PHILIPPINES

Unit : In Percent

Table 4.3.2B GROSS VALUE ADDED IN FINANCIAL INTERMEDIATION by Region

2013 TO 2015

AT CONSTANT 2000 PRICES**PERCENT DISTRIBUTION**

REGION / YEAR	2013	2014	2015
PHILIPPINES	100.0	100.0	100.0
NCR NATIONAL CAPITAL REGION	54.1	53.6	53.3
CAR CORDILLERA ADMINISTRATIVE REGION	1.0	1.0	1.0
I ILOCOS	3.2	3.2	3.2
II CAGAYAN VALLEY	1.5	1.5	1.5
III CENTRAL LUZON	8.0	8.4	8.4
IVA CALABARZON	8.8	8.9	8.9
IVB MIMAROPA	1.0	1.0	1.0
V BICOL	2.0	2.0	2.0
VI WESTERN VISAYAS	4.1	4.0	3.9
VII CENTRAL VISAYAS	6.3	6.4	6.7
VIII EASTERN VISAYAS	1.3	1.3	1.3
IX ZAMBOANGA PENINSULA	1.3	1.3	1.3
X NORTHERN MINDANAO	1.8	1.8	1.8
XI DAVAO REGION	2.9	2.9	2.9
XII SOCCSKSARGEN	1.8	1.8	1.8
XIII CARAGA	0.7	0.7	0.7
ARMM AUTONOMOUS REGION IN MUSLIM MINDANAO	0.3	0.3	0.3

Source: Philippine Statistics Authority

REGIONAL ACCOUNTS OF THE PHILIPPINES

Unit : In Percent

Table 4.3.3A GROSS VALUE ADDED IN FINANCIAL INTERMEDIATION by Region

2013 TO 2015

AT CURRENT PRICES**GROWTH RATES**

REGION / YEAR	13-14	14-15
PHILIPPINES	11.7	7.6
NCR NATIONAL CAPITAL REGION	10.3	6.7
CAR CORDILLERA ADMINISTRATIVE REGION	11.0	7.7
I ILOCOS	12.6	7.3
II CAGAYAN VALLEY	14.7	9.2
III CENTRAL LUZON	16.2	7.1
IVA CALABARZON	12.3	7.0
IVB MIMAROPA	14.0	8.9
V BICOL	13.4	8.2
VI WESTERN VISAYAS	11.1	6.8
VII CENTRAL VISAYAS	13.5	13.0
VIII EASTERN VISAYAS	15.0	10.7
IX ZAMBOANGA PENINSULA	12.1	10.0
X NORTHERN MINDANAO	11.9	8.4
XI DAVAO REGION	12.5	8.4
XII SOCCSKSARGEN	14.0	7.9
XIII CARAGA	11.6	8.3
ARMM AUTONOMOUS REGION IN MUSLIM MINDANAO	14.3	11.8

Source: Philippine Statistics Authority

REGIONAL ACCOUNTS OF THE PHILIPPINES

Unit : In Percent

Table 4.3.3B GROSS VALUE ADDED IN FINANCIAL INTERMEDIATION by Region

2013 TO 2015

AT CONSTANT 2000 PRICES**GROWTH RATES**

REGION / YEAR	13-14	14-15
PHILIPPINES	7.2	6.1
NCR NATIONAL CAPITAL REGION	6.4	5.5
CAR CORDILLERA ADMINISTRATIVE REGION	6.6	6.0
I ILOCOS	7.5	5.8
II CAGAYAN VALLEY	9.9	7.0
III CENTRAL LUZON	11.8	5.7
IVA CALABARZON	7.8	6.0
IVB MIMAROPA	8.8	7.4
V BICOL	7.5	7.1
VI WESTERN VISAYAS	5.8	4.4
VII CENTRAL VISAYAS	7.8	10.9
VIII EASTERN VISAYAS	7.2	8.7
IX ZAMBOANGA PENINSULA	5.9	7.2
X NORTHERN MINDANAO	6.7	6.9
XI DAVAO REGION	8.2	5.5
XII SOCCSKSARGEN	8.1	6.4
XIII CARAGA	5.7	5.6
ARMM AUTONOMOUS REGION IN MUSLIM MINDANAO	9.6	9.0

Source: Philippine Statistics Authority

REGIONAL ACCOUNTS OF THE PHILIPPINES

Base Year : 2000

Table 4.3.4. GROSS VALUE ADDED IN FINANCIAL INTERMEDIATION by Region

2013 TO 2015

IMPLICIT PRICE INDEX

REGION / YEAR	2013	2014	2015
PHILIPPINES	184.1	191.8	194.6
NCR NATIONAL CAPITAL REGION	180.9	187.6	189.8
CAR CORDILLERA ADMINISTRATIVE REGION	190.2	198.1	201.3
I ILOCOS	180.7	189.2	192.0
II CAGAYAN VALLEY	184.0	192.0	196.0
III CENTRAL LUZON	183.4	190.5	193.1
IVA CALABARZON	182.6	190.3	192.1
IVB MIMAROPA	179.4	187.9	190.6
V BICOL	186.5	196.7	198.7
VI WESTERN VISAYAS	188.1	197.6	202.2
VII CENTRAL VISAYAS	195.9	206.2	210.1
VIII EASTERN VISAYAS	189.6	203.3	207.0
IX ZAMBOANGA PENINSULA	190.7	201.9	207.1
X NORTHERN MINDANAO	202.3	212.1	215.0
XI DAVAO REGION	195.1	202.8	208.3
XII SOCCSKSARGEN	187.5	197.7	200.5
XIII CARAGA	202.6	214.0	219.5
ARMM AUTONOMOUS REGION IN MUSLIM MINDANAO	213.1	222.2	227.8

Source: Philippine Statistics Authority

REGIONAL ACCOUNTS OF THE PHILIPPINES

Unit : In Thousand Pesos

Table 4.4.1A. GROSS VALUE ADDED IN REAL ESTATE, RENTING & BUSINESS ACTIVITIES by Region

2013 TO 2015

AT CURRENT PRICES

REGION / YEAR	2013	2014	2015
PHILIPPINES	1,374,776,265	1,553,493,037	1,713,444,758
NCR NATIONAL CAPITAL REGION	759,657,226	881,954,945	982,766,431
CAR CORDILLERA ADMINISTRATIVE REGION	24,689,636	27,455,596	29,923,785
I ILOCOS	26,903,502	29,818,844	32,780,418
II CAGAYAN VALLEY	12,420,554	14,327,564	16,167,301
III CENTRAL LUZON	85,313,963	91,312,179	99,923,317
IVA CALABARZON	186,395,406	199,329,585	216,208,139
IVB MIMAROPA	14,300,605	14,808,579	14,971,927
V BICOL	23,938,404	25,631,502	26,730,678
VI WESTERN VISAYAS	35,727,206	38,240,533	41,345,942
VII CENTRAL VISAYAS	87,829,096	95,530,909	104,639,542
VIII EASTERN VISAYAS	12,889,323	14,486,107	15,054,555
IX ZAMBOANGA PENINSULA	13,447,915	14,983,642	16,491,774
X NORTHERN MINDANAO	23,527,575	27,835,460	29,986,471
XI DAVAO REGION	35,012,695	40,103,309	44,941,211
XII SOCCSKSARGEN	16,404,556	19,453,460	21,799,139
XIII CARAGA	9,256,516	10,421,004	11,741,331
ARMM AUTONOMOUS REGION IN MUSLIM MINDANAO	7,062,087	7,799,819	7,972,796

Source: Philippine Statistics Authority

REGIONAL ACCOUNTS OF THE PHILIPPINES

Unit : In Thousand Pesos

Table 4.4.1B. GROSS VALUE ADDED IN REAL ESTATE, RENTING & BUSINESS ACTIVITIES by Region

2013 TO 2015

AT CONSTANT 2000 PRICES

REGION / YEAR	2013	2014	2015
PHILIPPINES	739,024,903	803,304,528	861,492,118
NCR NATIONAL CAPITAL REGION	391,216,731	437,665,797	472,860,412
CAR CORDILLERA ADMINISTRATIVE REGION	12,158,960	12,985,365	13,891,406
I ILOCOS	15,980,207	17,094,695	18,039,095
II CAGAYAN VALLEY	7,920,052	8,672,844	9,371,767
III CENTRAL LUZON	49,461,591	51,329,083	54,791,259
IVA CALABARZON	103,128,122	106,583,547	113,817,636
IVB MIMAROPA	8,458,799	8,548,294	8,521,896
V BICOL	14,361,342	14,863,122	15,344,162
VI WESTERN VISAYAS	20,885,351	21,311,849	22,309,383
VII CENTRAL VISAYAS	48,028,694	50,787,704	54,468,571
VIII EASTERN VISAYAS	7,782,316	8,118,111	8,216,226
IX ZAMBOANGA PENINSULA	8,175,079	8,593,194	9,092,027
X NORTHERN MINDANAO	12,630,338	14,136,490	14,925,929
XI DAVAO REGION	20,136,323	22,217,489	24,067,655
XII SOCCSKSARGEN	9,894,319	11,027,559	11,976,929
XIII CARAGA	5,037,487	5,307,222	5,699,398
ARMM AUTONOMOUS REGION IN MUSLIM MINDANAO	3,769,192	4,062,164	4,098,365

Source: Philippine Statistics Authority

REGIONAL ACCOUNTS OF THE PHILIPPINES

Unit : In Percent

Table 4.4.2A. GROSS VALUE ADDED IN REAL ESTATE, RENTING & BUSINESS ACTIVITIES by Region

2013 TO 2015

AT CURRENT PRICES

PERCENT DISTRIBUTION

REGION / YEAR	2013	2014	2015
PHILIPPINES	100.0	100.0	100.0
NCR NATIONAL CAPITAL REGION	55.3	56.8	57.4
CAR CORDILLERA ADMINISTRATIVE REGION	1.8	1.8	1.7
I ILOCOS	2.0	1.9	1.9
II CAGAYAN VALLEY	0.9	0.9	0.9
III CENTRAL LUZON	6.2	5.9	5.8
IVA CALABARZON	13.6	12.8	12.6
IVB MIMAROPA	1.0	1.0	0.9
V BICOL	1.7	1.6	1.6
VI WESTERN VISAYAS	2.6	2.5	2.4
VII CENTRAL VISAYAS	6.4	6.1	6.1
VIII EASTERN VISAYAS	0.9	0.9	0.9
IX ZAMBOANGA PENINSULA	1.0	1.0	1.0
X NORTHERN MINDANAO	1.7	1.8	1.8
XI DAVAO REGION	2.5	2.6	2.6
XII SOCCSKSARGEN	1.2	1.3	1.3
XIII CARAGA	0.7	0.7	0.7
ARMM AUTONOMOUS REGION IN MUSLIM MINDANAO	0.5	0.5	0.5

Source: Philippine Statistics Authority

REGIONAL ACCOUNTS OF THE PHILIPPINES

Unit : In Percent

Table 4.4.2B GROSS VALUE ADDED IN REAL ESTATE, RENTING & BUSINESS ACTIVITIES by Region

2013 TO 2015

AT CONSTANT 2000 PRICES

PERCENT DISTRIBUTION

REGION / YEAR	2013	2014	2015
PHILIPPINES	100.0	100.0	100.0
NCR NATIONAL CAPITAL REGION	52.9	54.5	54.9
CAR CORDILLERA ADMINISTRATIVE REGION	1.6	1.6	1.6
I ILOCOS	2.2	2.1	2.1
II CAGAYAN VALLEY	1.1	1.1	1.1
III CENTRAL LUZON	6.7	6.4	6.4
IVA CALABARZON	14.0	13.3	13.2
IVB MIMAROPA	1.1	1.1	1.0
V BICOL	1.9	1.9	1.8
VI WESTERN VISAYAS	2.8	2.7	2.6
VII CENTRAL VISAYAS	6.5	6.3	6.3
VIII EASTERN VISAYAS	1.1	1.0	1.0
IX ZAMBOANGA PENINSULA	1.1	1.1	1.1
X NORTHERN MINDANAO	1.7	1.8	1.7
XI DAVAO REGION	2.7	2.8	2.8
XII SOCCSKSARGEN	1.3	1.4	1.4
XIII CARAGA	0.7	0.7	0.7
ARMM AUTONOMOUS REGION IN MUSLIM MINDANAO	0.5	0.5	0.5

Source: Philippine Statistics Authority

REGIONAL ACCOUNTS OF THE PHILIPPINES

Unit : In Percent

Table 4.4.3A GROSS VALUE ADDED IN REAL ESTATE, RENTING & BUSINESS ACTIVITIES by Region

2013 TO 2015

AT CURRENT PRICES**GROWTH RATES**

REGION / YEAR	13-14	14-15
PHILIPPINES	13.0	10.3
NCR NATIONAL CAPITAL REGION	16.1	11.4
CAR CORDILLERA ADMINISTRATIVE REGION	11.2	9.0
I ILOCOS	10.8	9.9
II CAGAYAN VALLEY	15.4	12.8
III CENTRAL LUZON	7.0	9.4
IVA CALABARZON	6.9	8.5
IVB MIMAROPA	3.6	1.1
V BICOL	7.1	4.3
VI WESTERN VISAYAS	7.0	8.1
VII CENTRAL VISAYAS	8.8	9.5
VIII EASTERN VISAYAS	12.4	3.9
IX ZAMBOANGA PENINSULA	11.4	10.1
X NORTHERN MINDANAO	18.3	7.7
XI DAVAO REGION	14.5	12.1
XII SOCCSKSARGEN	18.6	12.1
XIII CARAGA	12.6	12.7
ARMM AUTONOMOUS REGION IN MUSLIM MINDANAO	10.4	2.2

Source: Philippine Statistics Authority

REGIONAL ACCOUNTS OF THE PHILIPPINES

Unit : In Percent

Table 4.4.3B GROSS VALUE ADDED IN REAL ESTATE, RENTING & BUSINESS ACTIVITIES by Region

2013 TO 2015

AT CONSTANT 2000 PRICES**GROWTH RATES**

REGION / YEAR	13-14	14-15
PHILIPPINES	8.7	7.2
NCR NATIONAL CAPITAL REGION	11.9	8.0
CAR CORDILLERA ADMINISTRATIVE REGION	6.8	7.0
I ILOCOS	7.0	5.5
II CAGAYAN VALLEY	9.5	8.1
III CENTRAL LUZON	3.8	6.7
IVA CALABARZON	3.4	6.8
IVB MIMAROPA	1.1	(0.3)
V BICOL	3.5	3.2
VI WESTERN VISAYAS	2.0	4.7
VII CENTRAL VISAYAS	5.7	7.2
VIII EASTERN VISAYAS	4.3	1.2
IX ZAMBOANGA PENINSULA	5.1	5.8
X NORTHERN MINDANAO	11.9	5.6
XI DAVAO REGION	10.3	8.3
XII SOCCSKSARGEN	11.5	8.6
XIII CARAGA	5.4	7.4
ARMM AUTONOMOUS REGION IN MUSLIM MINDANAO	7.8	0.9

Source: Philippine Statistics Authority

REGIONAL ACCOUNTS OF THE PHILIPPINES

Base Year : 2000

Table 4.4.4. GROSS VALUE ADDED IN REAL ESTATE, RENTING & BUSINESS ACTIVITIES by Region

2013 TO 2015

IMPLICIT PRICE INDEX

REGION / YEAR	2013	2014	2015
PHILIPPINES	186.0	193.4	198.9
NCR NATIONAL CAPITAL REGION	194.2	201.5	207.8
CAR CORDILLERA ADMINISTRATIVE REGION	203.1	211.4	215.4
I ILOCOS	168.4	174.4	181.7
II CAGAYAN VALLEY	156.8	165.2	172.5
III CENTRAL LUZON	172.5	177.9	182.4
IVA CALABARZON	180.7	187.0	190.0
IVB MIMAROPA	169.1	173.2	175.7
V BICOL	166.7	172.5	174.2
VI WESTERN VISAYAS	171.1	179.4	185.3
VII CENTRAL VISAYAS	182.9	188.1	192.1
VIII EASTERN VISAYAS	165.6	178.4	183.2
IX ZAMBOANGA PENINSULA	164.5	174.4	181.4
X NORTHERN MINDANAO	186.3	196.9	200.9
XI DAVAO REGION	173.9	180.5	186.7
XII SOCCSKSARGEN	165.8	176.4	182.0
XIII CARAGA	183.8	196.4	206.0
ARMM AUTONOMOUS REGION IN MUSLIM MINDANAO	187.4	192.0	194.5

Source: Philippine Statistics Authority

REGIONAL ACCOUNTS OF THE PHILIPPINES

Unit : In Thousand Pesos

Table 4.5.1A. GROSS VALUE ADDED IN OTHER SERVICES by Region

2013 TO 2015

AT CURRENT PRICES

REGION / YEAR	2013	2014	2015
PHILIPPINES	1,106,319,046	1,182,840,315	1,288,712,509
NCR NATIONAL CAPITAL REGION	533,782,099	567,522,185	609,430,910
CAR CORDILLERA ADMINISTRATIVE REGION	20,628,979	22,000,917	24,271,234
I ILOCOS	39,371,107	44,477,031	48,754,222
II CAGAYAN VALLEY	23,506,992	26,367,505	27,294,978
III CENTRAL LUZON	65,657,261	68,299,519	72,986,453
IVA CALABARZON	80,221,880	83,864,480	96,242,106
IVB MIMAROPA	18,858,144	20,148,472	22,929,040
V BICOL	26,469,348	27,861,399	31,106,056
VI WESTERN VISAYAS	56,092,611	60,587,394	67,805,983
VII CENTRAL VISAYAS	79,460,026	86,463,718	97,256,440
VIII EASTERN VISAYAS	22,217,928	23,720,273	25,459,128
IX ZAMBOANGA PENINSULA	23,558,821	25,048,787	26,549,148
X NORTHERN MINDANAO	30,751,664	34,142,879	38,049,745
XI DAVAO REGION	40,366,198	44,633,947	48,356,192
XII SOCCSKSARGEN	26,092,483	27,531,819	30,803,308
XIII CARAGA	14,287,625	15,044,720	16,160,059
ARMM AUTONOMOUS REGION IN MUSLIM MINDANAO	4,995,879	5,125,270	5,257,508

Source: Philippine Statistics Authority

REGIONAL ACCOUNTS OF THE PHILIPPINES

Unit : In Thousand Pesos

Table 4.5.1B. GROSS VALUE ADDED IN OTHER SERVICES by Region

2013 TO 2015

AT CONSTANT 2000 PRICES

REGION / YEAR	2013	2014	2015
PHILIPPINES	696,058,079	724,144,281	781,121,939
NCR NATIONAL CAPITAL REGION	335,552,283	347,005,347	366,779,943
CAR CORDILLERA ADMINISTRATIVE REGION	13,132,369	13,397,323	14,384,574
I ILOCOS	25,375,971	27,883,301	30,496,210
II CAGAYAN VALLEY	15,268,813	16,901,367	17,683,369
III CENTRAL LUZON	39,886,177	39,840,823	41,777,446
IVA CALABARZON	55,031,923	56,216,928	64,213,322
IVB MIMAROPA	12,424,122	13,089,525	14,774,427
V BICOL	17,069,282	17,707,257	19,845,244
VI WESTERN VISAYAS	35,323,337	37,398,803	41,647,508
VII CENTRAL VISAYAS	49,042,993	51,821,903	58,319,170
VIII EASTERN VISAYAS	13,070,478	13,492,452	14,441,140
IX ZAMBOANGA PENINSULA	14,891,987	15,369,096	16,067,348
X NORTHERN MINDANAO	19,193,533	20,664,393	22,998,890
XI DAVAO REGION	24,073,524	25,943,440	27,874,328
XII SOCCSKSARGEN	15,053,171	15,373,080	17,124,369
XIII CARAGA	8,554,520	8,943,795	9,569,326
ARMM AUTONOMOUS REGION IN MUSLIM MINDANAO	3,113,597	3,095,448	3,125,323

Source: Philippine Statistics Authority

REGIONAL ACCOUNTS OF THE PHILIPPINES

Unit : In Percent

Table 4.5.2A. GROSS VALUE ADDED IN OTHER SERVICES by Region

2013 TO 2015

AT CURRENT PRICES**PERCENT DISTRIBUTION**

REGION / YEAR	2013	2014	2015
PHILIPPINES	100.0	100.0	100.0
NCR NATIONAL CAPITAL REGION	48.2	48.0	47.3
CAR CORDILLERA ADMINISTRATIVE REGION	1.9	1.9	1.9
I ILOCOS	3.6	3.8	3.8
II CAGAYAN VALLEY	2.1	2.2	2.1
III CENTRAL LUZON	5.9	5.8	5.7
IVA CALABARZON	7.3	7.1	7.5
IVB MIMAROPA	1.7	1.7	1.8
V BICOL	2.4	2.4	2.4
VI WESTERN VISAYAS	5.1	5.1	5.3
VII CENTRAL VISAYAS	7.2	7.3	7.5
VIII EASTERN VISAYAS	2.0	2.0	2.0
IX ZAMBOANGA PENINSULA	2.1	2.1	2.1
X NORTHERN MINDANAO	2.8	2.9	3.0
XI DAVAO REGION	3.6	3.8	3.8
XII SOCCSKSARGEN	2.4	2.3	2.4
XIII CARAGA	1.3	1.3	1.3
ARMM AUTONOMOUS REGION IN MUSLIM MINDANAO	0.5	0.4	0.4

Source: Philippine Statistics Authority

REGIONAL ACCOUNTS OF THE PHILIPPINES

Unit : In Percent

Table 4.5.2B GROSS VALUE ADDED IN OTHER SERVICES by Region

2013 TO 2015

AT CONSTANT 2000 PRICES**PERCENT DISTRIBUTION**

REGION / YEAR	2013	2014	2015
PHILIPPINES	100.0	100.0	100.0
NCR NATIONAL CAPITAL REGION	48.2	47.9	47.0
CAR CORDILLERA ADMINISTRATIVE REGION	1.9	1.9	1.8
I ILOCOS	3.6	3.9	3.9
II CAGAYAN VALLEY	2.2	2.3	2.3
III CENTRAL LUZON	5.7	5.5	5.3
IVA CALABARZON	7.9	7.8	8.2
IVB MIMAROPA	1.8	1.8	1.9
V BICOL	2.5	2.4	2.5
VI WESTERN VISAYAS	5.1	5.2	5.3
VII CENTRAL VISAYAS	7.0	7.2	7.5
VIII EASTERN VISAYAS	1.9	1.9	1.8
IX ZAMBOANGA PENINSULA	2.1	2.1	2.1
X NORTHERN MINDANAO	2.8	2.9	2.9
XI DAVAO REGION	3.5	3.6	3.6
XII SOCCSKSARGEN	2.2	2.1	2.2
XIII CARAGA	1.2	1.2	1.2
ARMM AUTONOMOUS REGION IN MUSLIM MINDANAO	0.4	0.4	0.4

Source: Philippine Statistics Authority

REGIONAL ACCOUNTS OF THE PHILIPPINES

Unit : In Percent

Table 4.5.3A GROSS VALUE ADDED IN OTHER SERVICES by Region

2013 TO 2015

AT CURRENT PRICES**GROWTH RATES**

REGION / YEAR	13-14	14-15
PHILIPPINES	6.9	9.0
NCR NATIONAL CAPITAL REGION	6.3	7.4
CAR CORDILLERA ADMINISTRATIVE REGION	6.7	10.3
I ILOCOS	13.0	9.6
II CAGAYAN VALLEY	12.2	3.5
III CENTRAL LUZON	4.0	6.9
IVA CALABARZON	4.5	14.8
IVB MIMAROPA	6.8	13.8
V BICOL	5.3	11.6
VI WESTERN VISAYAS	8.0	11.9
VII CENTRAL VISAYAS	8.8	12.5
VIII EASTERN VISAYAS	6.8	7.3
IX ZAMBOANGA PENINSULA	6.3	6.0
X NORTHERN MINDANAO	11.0	11.4
XI DAVAO REGION	10.6	8.3
XII SOCCSKSARGEN	5.5	11.9
XIII CARAGA	5.3	7.4
ARMM AUTONOMOUS REGION IN MUSLIM MINDANAO	2.6	2.6

Source: Philippine Statistics Authority

REGIONAL ACCOUNTS OF THE PHILIPPINES

Unit : In Percent

Table 4.5.3B GROSS VALUE ADDED IN OTHER SERVICES by Region

2013 TO 2015

AT CONSTANT 2000 PRICES**GROWTH RATES**

REGION / YEAR	13-14	14-15
PHILIPPINES	4.0	7.9
NCR NATIONAL CAPITAL REGION	3.4	5.7
CAR CORDILLERA ADMINISTRATIVE REGION	2.0	7.4
I ILOCOS	9.9	9.4
II CAGAYAN VALLEY	10.7	4.6
III CENTRAL LUZON	(0.1)	4.9
IVA CALABARZON	2.2	14.2
IVB MIMAROPA	5.4	12.9
V BICOL	3.7	12.1
VI WESTERN VISAYAS	5.9	11.4
VII CENTRAL VISAYAS	5.7	12.5
VIII EASTERN VISAYAS	3.2	7.0
IX ZAMBOANGA PENINSULA	3.2	4.5
X NORTHERN MINDANAO	7.7	11.3
XI DAVAO REGION	7.8	7.4
XII SOCCSKSARGEN	2.1	11.4
XIII CARAGA	4.6	7.0
ARMM AUTONOMOUS REGION IN MUSLIM MINDANAO	(0.6)	1.0

Source: Philippine Statistics Authority

REGIONAL ACCOUNTS OF THE PHILIPPINES

Base Year : 2000

Table 4.5.4. GROSS VALUE ADDED IN OTHER SERVICES by Region

2013 TO 2015

IMPLICIT PRICE INDEX

REGION / YEAR	2013	2014	2015
PHILIPPINES	158.9	163.3	165.0
NCR NATIONAL CAPITAL REGION	159.1	163.5	166.2
CAR CORDILLERA ADMINISTRATIVE REGION	157.1	164.2	168.7
I ILOCOS	155.2	159.5	159.9
II CAGAYAN VALLEY	154.0	156.0	154.4
III CENTRAL LUZON	164.6	171.4	174.7
IVA CALABARZON	145.8	149.2	149.9
IVB MIMAROPA	151.8	153.9	155.2
V BICOL	155.1	157.3	156.7
VI WESTERN VISAYAS	158.8	162.0	162.8
VII CENTRAL VISAYAS	162.0	166.8	166.8
VIII EASTERN VISAYAS	170.0	175.8	176.3
IX ZAMBOANGA PENINSULA	158.2	163.0	165.2
X NORTHERN MINDANAO	160.2	165.2	165.4
XI DAVAO REGION	167.7	172.0	173.5
XII SOCCSKSARGEN	173.3	179.1	179.9
XIII CARAGA	167.0	168.2	168.9
ARMM AUTONOMOUS REGION IN MUSLIM MINDANAO	160.5	165.6	168.2

Source: Philippine Statistics Authority

REGIONAL ACCOUNTS OF THE PHILIPPINES

Unit : In Thousand Pesos

Table 4.6.1A. GROSS VALUE ADDED IN PUBLIC ADMINISTRATION & DEFENSE; COMPULSORY SOCIAL SECURITY by Region

2013 TO 2015

AT CURRENT PRICES

REGION / YEAR	2013	2014	2015
PHILIPPINES	486,004,875	500,368,000	512,359,860
NCR NATIONAL CAPITAL REGION	250,400,635	255,706,281	259,642,904
CAR CORDILLERA ADMINISTRATIVE REGION	7,712,142	7,956,815	8,164,700
I ILOCOS	15,364,017	15,987,434	16,464,238
II CAGAYAN VALLEY	11,478,890	11,913,062	12,296,559
III CENTRAL LUZON	24,840,376	25,614,623	26,269,658
IVA CALABARZON	25,156,174	25,881,410	26,390,267
IVB MIMAROPA	9,313,706	9,636,991	9,917,381
V BICOL	17,741,118	18,544,390	19,278,834
VI WESTERN VISAYAS	19,932,021	20,968,816	22,036,377
VII CENTRAL VISAYAS	21,651,324	22,321,686	23,014,078
VIII EASTERN VISAYAS	14,415,719	15,052,580	15,632,278
IX ZAMBOANGA PENINSULA	12,038,875	12,521,349	12,932,693
X NORTHERN MINDANAO	14,106,303	14,718,218	15,273,335
XI DAVAO REGION	12,081,214	12,528,457	12,921,748
XII SOCCSKSARGEN	11,430,184	11,898,993	12,319,806
XIII CARAGA	8,089,842	8,355,699	8,570,990
ARMM AUTONOMOUS REGION IN MUSLIM MINDANAO	10,252,335	10,761,197	11,234,015

Source: Philippine Statistics Authority

REGIONAL ACCOUNTS OF THE PHILIPPINES

Unit : In Thousand Pesos

Table 4.6.1B. GROSS VALUE ADDED IN PUBLIC ADMINISTRATION & DEFENSE; COMPULSORY SOCIAL SECURITY by Region

2013 TO 2015

AT CONSTANT 2000 PRICES

REGION / YEAR	2013	2014	2015
PHILIPPINES	282,323,407	293,660,713	297,081,965
NCR NATIONAL CAPITAL REGION	145,459,365	150,071,325	150,548,920
CAR CORDILLERA ADMINISTRATIVE REGION	4,480,033	4,669,771	4,734,143
I ILOCOS	8,925,058	9,382,857	9,546,470
II CAGAYAN VALLEY	6,668,162	6,991,651	7,129,922
III CENTRAL LUZON	14,429,937	15,032,952	15,231,954
IVA CALABARZON	14,613,386	15,189,527	15,301,886
IVB MIMAROPA	5,410,393	5,655,848	5,750,402
V BICOL	10,305,932	10,883,507	11,178,459
VI WESTERN VISAYAS	11,578,641	12,306,378	12,777,367
VII CENTRAL VISAYAS	12,577,396	13,100,363	13,344,268
VIII EASTERN VISAYAS	8,374,185	8,834,201	9,064,075
IX ZAMBOANGA PENINSULA	6,993,461	7,348,648	7,498,772
X NORTHERN MINDANAO	8,194,444	8,637,967	8,855,948
XI DAVAO REGION	7,018,056	7,352,820	7,492,426
XII SOCCSKSARGEN	6,639,868	6,983,394	7,143,401
XIII CARAGA	4,699,442	4,903,872	4,969,723
ARMM AUTONOMOUS REGION IN MUSLIM MINDANAO	5,955,649	6,315,633	6,513,827

Source: Philippine Statistics Authority

REGIONAL ACCOUNTS OF THE PHILIPPINES

Unit : In Percent

Table 4.6.2A. GROSS VALUE ADDED IN PUBLIC ADMINISTRATION & DEFENSE; COMPULSORY SOCIAL SECURITY by Region

2013 TO 2015

AT CURRENT PRICES

PERCENT DISTRIBUTION

REGION / YEAR	2013	2014	2015
PHILIPPINES	100.0	100.0	100.0
NCR NATIONAL CAPITAL REGION	51.5	51.1	50.7
CAR CORDILLERA ADMINISTRATIVE REGION	1.6	1.6	1.6
I ILOCOS	3.2	3.2	3.2
II CAGAYAN VALLEY	2.4	2.4	2.4
III CENTRAL LUZON	5.1	5.1	5.1
IVA CALABARZON	5.2	5.2	5.2
IVB MIMAROPA	1.9	1.9	1.9
V BICOL	3.7	3.7	3.8
VI WESTERN VISAYAS	4.1	4.2	4.3
VII CENTRAL VISAYAS	4.5	4.5	4.5
VIII EASTERN VISAYAS	3.0	3.0	3.1
IX ZAMBOANGA PENINSULA	2.5	2.5	2.5
X NORTHERN MINDANAO	2.9	2.9	3.0
XI DAVAO REGION	2.5	2.5	2.5
XII SOCCSKSARGEN	2.4	2.4	2.4
XIII CARAGA	1.7	1.7	1.7
ARMM AUTONOMOUS REGION IN MUSLIM MINDANAO	2.1	2.2	2.2

Source: Philippine Statistics Authority

REGIONAL ACCOUNTS OF THE PHILIPPINES

Unit : In Percent

Table 4.6.2B GROSS VALUE ADDED IN PUBLIC ADMINISTRATION & DEFENSE; COMPULSORY SOCIAL SECURITY by Region

2013 TO 2015

AT CONSTANT 2000 PRICES

PERCENT DISTRIBUTION

REGION / YEAR	2013	2014	2015
PHILIPPINES	100.0	100.0	100.0
NCR NATIONAL CAPITAL REGION	51.5	51.1	50.7
CAR CORDILLERA ADMINISTRATIVE REGION	1.6	1.6	1.6
I ILOCOS	3.2	3.2	3.2
II CAGAYAN VALLEY	2.4	2.4	2.4
III CENTRAL LUZON	5.1	5.1	5.1
IVA CALABARZON	5.2	5.2	5.2
IVB MIMAROPA	1.9	1.9	1.9
V BICOL	3.7	3.7	3.8
VI WESTERN VISAYAS	4.1	4.2	4.3
VII CENTRAL VISAYAS	4.5	4.5	4.5
VIII EASTERN VISAYAS	3.0	3.0	3.1
IX ZAMBOANGA PENINSULA	2.5	2.5	2.5
X NORTHERN MINDANAO	2.9	2.9	3.0
XI DAVAO REGION	2.5	2.5	2.5
XII SOCCSKSARGEN	2.4	2.4	2.4
XIII CARAGA	1.7	1.7	1.7
ARMM AUTONOMOUS REGION IN MUSLIM MINDANAO	2.1	2.2	2.2

Source: Philippine Statistics Authority

REGIONAL ACCOUNTS OF THE PHILIPPINES

Unit : In Percent

Table 4.6.3A GROSS VALUE ADDED IN PUBLIC ADMINISTRATION & DEFENSE; COMPULSORY SOCIAL SECURITY by Region

2013 TO 2015

AT CURRENT PRICES**GROWTH RATES**

REGION / YEAR	13-14	14-15
PHILIPPINES	3.0	2.4
NCR NATIONAL CAPITAL REGION	2.1	1.5
CAR CORDILLERA ADMINISTRATIVE REGION	3.2	2.6
I ILOCOS	4.1	3.0
II CAGAYAN VALLEY	3.8	3.2
III CENTRAL LUZON	3.1	2.6
IVA CALABARZON	2.9	2.0
IVB MIMAROPA	3.5	2.9
V BICOL	4.5	4.0
VI WESTERN VISAYAS	5.2	5.1
VII CENTRAL VISAYAS	3.1	3.1
VIII EASTERN VISAYAS	4.4	3.9
IX ZAMBOANGA PENINSULA	4.0	3.3
X NORTHERN MINDANAO	4.3	3.8
XI DAVAO REGION	3.7	3.1
XII SOCCSKSARGEN	4.1	3.5
XIII CARAGA	3.3	2.6
ARMM AUTONOMOUS REGION IN MUSLIM MINDANAO	5.0	4.4

Source: Philippine Statistics Authority

REGIONAL ACCOUNTS OF THE PHILIPPINES

Unit : In Percent

Table 4.6.3B GROSS VALUE ADDED IN PUBLIC ADMINISTRATION & DEFENSE; COMPULSORY SOCIAL SECURITY by Region

2013 TO 2015

AT CONSTANT 2000 PRICES**GROWTH RATES**

REGION / YEAR	13-14	14-15
PHILIPPINES	4.0	1.2
NCR NATIONAL CAPITAL REGION	3.2	0.3
CAR CORDILLERA ADMINISTRATIVE REGION	4.2	1.4
I ILOCOS	5.1	1.7
II CAGAYAN VALLEY	4.9	2.0
III CENTRAL LUZON	4.2	1.3
IVA CALABARZON	3.9	0.7
IVB MIMAROPA	4.5	1.7
V BICOL	5.6	2.7
VI WESTERN VISAYAS	6.3	3.8
VII CENTRAL VISAYAS	4.2	1.9
VIII EASTERN VISAYAS	5.5	2.6
IX ZAMBOANGA PENINSULA	5.1	2.0
X NORTHERN MINDANAO	5.4	2.5
XI DAVAO REGION	4.8	1.9
XII SOCCSKSARGEN	5.2	2.3
XIII CARAGA	4.4	1.3
ARMM AUTONOMOUS REGION IN MUSLIM MINDANAO	6.0	3.1

Source: Philippine Statistics Authority

REGIONAL ACCOUNTS OF THE PHILIPPINES

Base Year : 2000

Table 4.6.4. GROSS VALUE ADDED IN PUBLIC ADMINISTRATION & DEFENSE; COMPULSORY SOCIAL SECURITY by Region

2013 TO 2015

IMPLICIT PRICE INDEX

REGION / YEAR	2013	2014	2015
PHILIPPINES	172.1	170.4	172.5
NCR NATIONAL CAPITAL REGION	172.1	170.4	172.5
CAR CORDILLERA ADMINISTRATIVE REGION	172.1	170.4	172.5
I ILOCOS	172.1	170.4	172.5
II CAGAYAN VALLEY	172.1	170.4	172.5
III CENTRAL LUZON	172.1	170.4	172.5
IVA CALABARZON	172.1	170.4	172.5
IVB MIMAROPA	172.1	170.4	172.5
V BICOL	172.1	170.4	172.5
VI WESTERN VISAYAS	172.1	170.4	172.5
VII CENTRAL VISAYAS	172.1	170.4	172.5
VIII EASTERN VISAYAS	172.1	170.4	172.5
IX ZAMBOANGA PENINSULA	172.1	170.4	172.5
X NORTHERN MINDANAO	172.1	170.4	172.5
XI DAVAO REGION	172.1	170.4	172.5
XII SOCCSKSARGEN	172.1	170.4	172.5
XIII CARAGA	172.1	170.4	172.5
ARMM AUTONOMOUS REGION IN MUSLIM MINDANAO	172.1	170.4	172.5

Source: Philippine Statistics Authority

REGIONAL ACCOUNTS OF THE PHILIPPINES

Unit : In Pesos

Table 5.1A. PER CAPITA GROSS REGIONAL DOMESTIC PRODUCT

2013 TO 2015

AT CURRENT PRICES

REGION / YEAR	2013	2014	2015
PHILIPPINES	117,503	126,604	131,026
NCR NATIONAL CAPITAL REGION	341,130	365,643	398,985
CAR			
CORDILLERA ADMINISTRATIVE REGION	127,240	132,884	131,110
I ILOCOS	72,294	78,473	79,281
II CAGAYAN VALLEY	62,134	69,703	67,391
III CENTRAL LUZON	93,986	104,498	106,634
IVA CALABARZON	135,461	141,869	145,859
IVB MIMAROPA	65,262	72,725	66,132
V BICOL	42,795	45,841	46,631
VI WESTERN VISAYAS	61,811	66,795	70,984
VII CENTRAL VISAYAS	102,219	112,225	116,417
VIII EASTERN VISAYAS	58,361	59,634	59,455
IX ZAMBOANGA PENINSULA	65,186	70,018	73,269
X NORTHERN MINDANAO	95,365	104,225	109,685
XI DAVAO REGION	96,806	107,425	113,597
XII SOCCSKSARGEN	72,368	77,590	77,397
XIII CARAGA	52,287	59,417	58,299
ARMM AUTONOMOUS REGION IN MUSLIM MINDANAO	28,967	30,145	26,757

Source: Philippine Statistics Authority

REGIONAL ACCOUNTS OF THE PHILIPPINES

Unit : In Pesos

Table 5.1B. PER CAPITA GROSS REGIONAL DOMESTIC PRODUCT

2013 TO 2015

AT CONSTANT 2000 PRICES

REGION / YEAR	2013	2014	2015
PHILIPPINES	68,746	71,790	74,770
NCR NATIONAL CAPITAL REGION	195,013	203,231	219,114
CAR			
CORDILLERA ADMINISTRATIVE REGION	72,773	73,969	74,845
I ILOCOS	42,646	44,892	46,008
II CAGAYAN VALLEY	35,571	37,644	38,269
III CENTRAL LUZON	56,557	60,676	63,455
IVA CALABARZON	84,657	86,654	92,285
IVB MIMAROPA	38,141	40,706	39,495
V BICOL	24,014	24,720	25,648
VI WESTERN VISAYAS	35,883	37,293	39,484
VII CENTRAL VISAYAS	59,200	62,795	64,858
VIII EASTERN VISAYAS	35,002	33,771	33,547
IX ZAMBOANGA PENINSULA	38,001	39,887	41,683
X NORTHERN MINDANAO	54,721	57,613	60,178
XI DAVAO REGION	54,196	58,275	61,197
XII SOCCSKSARGEN	41,835	43,498	44,202
XIII CARAGA	33,051	35,672	35,444
ARMM AUTONOMOUS REGION IN MUSLIM MINDANAO	14,388	14,611	13,588

Source: Philippine Statistics Authority

REGIONAL ACCOUNTS OF THE PHILIPPINES

Unit : In Percent

Table 5.2A. PER CAPITA INDEX WITH REFERENCE TO THE NATIONAL AVERAGE

2013 TO 2015

AT CURRENT PRICES

REGION / YEAR	2013	2014	2015
PHILIPPINES	100.0	100.0	100.0
NCR NATIONAL CAPITAL REGION	290.3	288.8	304.5
CAR CORDILLERA ADMINISTRATIVE REGION	108.3	105.0	100.1
I ILOCOS	61.5	62.0	60.5
II CAGAYAN VALLEY	52.9	55.1	51.4
III CENTRAL LUZON	80.0	82.5	81.4
IVA CALABARZON	115.3	112.1	111.3
IVB MIMAROPA	55.5	57.4	50.5
V BICOL	36.4	36.2	35.6
VI WESTERN VISAYAS	52.6	52.8	54.2
VII CENTRAL VISAYAS	87.0	88.6	88.9
VIII EASTERN VISAYAS	49.7	47.1	45.4
IX ZAMBOANGA PENINSULA	55.5	55.3	55.9
X NORTHERN MINDANAO	81.2	82.3	83.7
XI DAVAO REGION	82.4	84.9	86.7
XII SOCCSKSARGEN	61.6	61.3	59.1
XIII CARAGA	44.5	46.9	44.5
ARMM AUTONOMOUS REGION IN MUSLIM MINDANAO	24.7	23.8	20.4

Source: Philippine Statistics Authority

REGIONAL ACCOUNTS OF THE PHILIPPINES

Unit : In Percent

Table 5.2B PER CAPITA INDEX WITH REFERENCE TO THE NATIONAL AVERAGE

2013 TO 2015

AT CONSTANT 2000 PRICES

REGION / YEAR	2013	2014	2015
PHILIPPINES	100	100	100
NCR NATIONAL CAPITAL REGION	283.7	283.1	293.1
CAR CORDILLERA ADMINISTRATIVE REGION	105.9	103.0	100.1
I ILOCOS	62.0	62.5	61.5
II CAGAYAN VALLEY	51.7	52.4	51.2
III CENTRAL LUZON	82.3	84.5	84.9
IVA CALABARZON	123.1	120.7	123.4
IVB MIMAROPA	55.5	56.7	52.8
V BICOL	34.9	34.4	34.3
VI WESTERN VISAYAS	52.2	51.9	52.8
VII CENTRAL VISAYAS	86.1	87.5	86.7
VIII EASTERN VISAYAS	50.9	47.0	44.9
IX ZAMBOANGA PENINSULA	55.3	55.6	55.7
X NORTHERN MINDANAO	79.6	80.3	80.5
XI DAVAO REGION	78.8	81.2	81.8
XII SOCCSKSARGEN	60.9	60.6	59.1
XIII CARAGA	48.1	49.7	47.4
ARMM AUTONOMOUS REGION IN MUSLIM MINDANAO	20.9	20.4	18.2

Source: Philippine Statistics Authority

REGIONAL ACCOUNTS OF THE PHILIPPINES

Unit : In Percent

Table 5.3A PER CAPITA GROSS REGIONAL DOMESTIC PRODUCT

2013 TO 2015

AT CURRENT PRICES**GROWTH RATES**

REGION / YEAR	13-14	14-15
PHILIPPINES	7.7	3.5
NCR NATIONAL CAPITAL REGION	7.2	9.1
CAR CORDILLERA ADMINISTRATIVE REGION	4.4	-1.3
I ILOCOS	8.5	1.0
II CAGAYAN VALLEY	12.2	-3.3
III CENTRAL LUZON	11.2	2.0
IVA CALABARZON	4.7	2.8
IVB MIMAROPA	11.4	-9.1
V BICOL	7.1	1.7
VI WESTERN VISAYAS	8.1	6.3
VII CENTRAL VISAYAS	9.8	3.7
VIII EASTERN VISAYAS	2.2	-0.3
IX ZAMBOANGA PENINSULA	7.4	4.6
X NORTHERN MINDANAO	9.3	5.2
XI DAVAO REGION	11.0	5.7
XII SOCCSKSARGEN	7.2	-0.2
XIII CARAGA	13.6	-1.9
ARMM AUTONOMOUS REGION IN MUSLIM MINDANAO	4.1	-11.2

Source: Philippine Statistics Authority

REGIONAL ACCOUNTS OF THE PHILIPPINES

Unit : In Percent

Table 5.3B PER CAPITA GROSS REGIONAL DOMESTIC PRODUCT

2013 TO 2015

AT CONSTANT 2000 PRICES**GROWTH RATES**

REGION / YEAR	13-14	14-15
PHILIPPINES	4.4	4.2
NCR NATIONAL CAPITAL REGION	4.2	7.8
CAR CORDILLERA ADMINISTRATIVE REGION	1.6	1.2
I ILOCOS	5.3	2.5
II CAGAYAN VALLEY	5.8	1.7
III CENTRAL LUZON	7.3	4.6
IVA CALABARZON	2.4	6.5
IVB MIMAROPA	6.7	(3.0)
V BICOL	2.9	3.8
VI WESTERN VISAYAS	3.9	5.9
VII CENTRAL VISAYAS	6.1	3.3
VIII EASTERN VISAYAS	(3.5)	(0.7)
IX ZAMBOANGA PENINSULA	5.0	4.5
X NORTHERN MINDANAO	5.3	4.5
XI DAVAO REGION	7.5	5.0
XII SOCCSKSARGEN	4.0	1.6
XIII CARAGA	7.9	(0.6)
ARMM AUTONOMOUS REGION IN MUSLIM MINDANAO	1.6	(7.0)

Source: Philippine Statistics Authority

REGIONAL ACCOUNTS OF THE PHILIPPINES

Unit : In Thousand Persons

Table 6.1. REGIONAL POPULATION

2013 TO 2015

REGION / YEAR	2013	2014	2015
PHILIPPINES	98,197	99,880	101,562
NCR NATIONAL CAPITAL REGION	12,590	12,799	12,652
CAR CORDILLERA			
ADMINISTRATIVE REGION	1,713	1,740	1,784
I ILOCOS	4,956	5,011	5,136
II CAGAYAN VALLEY	3,387	3,430	3,498
III CENTRAL LUZON	10,826	11,026	11,099
IV SOUTHERN TAGALOG /1			
IVA CALABARZON	13,827	14,200	14,127
IVB MIMAROPA	2,902	2,946	3,089
V BICOL	5,699	5,775	6,032
VI WESTERN VISAYAS	7,440	7,532	7,704
VII CENTRAL VISAYAS	7,217	7,336	7,447
VIII EASTERN VISAYAS	4,288	4,337	4,537
IX ZAMBOANGA PENINSULA	3,611	3,668	3,765
X NORTHERN MINDANAO	4,578	4,659	4,707
XI DAVAO REGION	4,749	4,830	4,963
XII SOCCSKSARGEN	4,429	4,524	4,599
XIII CARAGA	2,556	2,591	2,717
ARMM AUTONOMOUS REGION IN MUSLIM MINDANAO	3,428	3,476	3,707

Note: The 2013-2015 series of regional population projections is based on the 2010 Census-based Population Projections in collaboration with the Inter-Agency Working Group on Population Projections

REGIONAL ACCOUNTS OF THE PHILIPPINES

Unit : In Percent

Table 6.2. REGIONAL POPULATION

2013 TO 2015

PERCENT DISTRIBUTION

REGION / YEAR	2013	2014	2015
PHILIPPINES	100.0	100.0	100.0
NCR NATIONAL CAPITAL REGION	12.8	12.8	12.5
CAR CORDILLERA			
ADMINISTRATIVE REGION	1.7	1.7	1.8
I ILOCOS	5.0	5.0	5.1
II CAGAYAN VALLEY	3.4	3.4	3.4
III CENTRAL LUZON	11.0	11.0	10.9
IVA CALABARZON	14.1	14.2	13.9
IVB MIMAROPA	3.0	2.9	3.0
V BICOL	5.8	5.8	5.9
VI WESTERN VISAYAS	7.6	7.5	7.6
VII CENTRAL VISAYAS	7.3	7.3	7.3
VIII EASTERN VISAYAS	4.4	4.3	4.5
IX ZAMBOANGA PENINSULA	3.7	3.7	3.7
X NORTHERN MINDANAO	4.7	4.7	4.6
XI DAVAO REGION	4.8	4.8	4.9
XII SOCCSKSARGEN	4.5	4.5	4.5
XIII CARAGA	3.5	3.5	3.6
ARMM AUTONOMOUS REGION IN MUSLIM MINDANAO	2.6	2.6	2.7

Source: Philippine Statistics Authority

REGIONAL ACCOUNTS OF THE PHILIPPINES

Unit : In Percent

Table 6.3. REGIONAL POPULATION

2013 TO 2015

GROWTH RATES

REGION / YEAR	13-14	14-15
PHILIPPINES	1.7	1.7
NCR NATIONAL CAPITAL REGION	1.7	(1.2)
CAR CORDILLERA		
ADMINISTRATIVE REGION	1.6	2.5
I ILOCOS	1.1	2.5
II CAGAYAN VALLEY	1.3	2.0
III CENTRAL LUZON	1.8	0.7
IVA CALABARZON	2.7	(0.5)
IVB MIMAROPA	1.5	4.9
V BICOL	1.3	4.4
VI WESTERN VISAYAS	1.2	2.3
VII CENTRAL VISAYAS	1.6	1.5
VIII EASTERN VISAYAS	1.2	4.6
IX ZAMBOANGA PENINSULA	1.6	2.6
X NORTHERN MINDANAO	1.8	1.0
XI DAVAO REGION	1.7	2.8
XII SOCCSKSARGEN	2.1	1.7
XIII CARAGA	1.4	6.7
ARMM AUTONOMOUS REGION IN MUSLIM MINDANAO	1.4	4.9

Source: Philippine Statistics Authority

As of July 2016

GROSS REGIONAL DOMESTIC PRODUCT

Base Year : 2000

2013 - 2015

By Industry

REGIONAL ACCOUNTS OF THE PHILIPPINES

Unit : In Thousand Pesos

Table 1.1A. PHILIPPINES**GROSS REGIONAL DOMESTIC PRODUCT BY INDUSTRIAL ORIGIN**

2013-2015

AT CURRENT PRICES

INDUSTRY/YEAR	2013	2014	2015
I. AGRICULTURE, HUNTING, FORESTRY & FISHING	1,298,355,768	1,431,288,524	1,366,063,011
a. Agriculture and Forestry	1,100,590,115	1,235,784,790	1,172,284,992
b. Fishing	197,765,653	195,503,734	193,778,019
II. INDUSTRY SECTOR	3,590,266,852	3,958,770,901	4,094,869,916
a. Mining and Quarrying	115,424,678	130,192,246	108,109,149
b. Manufacturing	2,355,415,654	2,603,644,045	2,669,221,660
c. Construction	723,252,731	802,879,726	886,505,612
d. Electricity, Gas and Water Supply	396,173,789	422,054,885	431,033,495
III. SERVICE SECTOR	6,649,787,855	7,255,211,820	7,846,332,295
a. Transportation, Storage & Communication	727,911,686	784,880,585	856,051,091
b. Trade and Repair of Motor Vehicles, Motorcycles, Personal and Household Goods	2,069,640,430	2,244,735,941	2,412,095,615
c. Financial Intermediation	885,135,553	988,893,941	1,063,668,462
d. Real Estate, Renting & Business Activities	1,374,776,265	1,553,493,037	1,713,444,758
e. Public Administration & Defense; Compulsory Social Security	486,004,875	500,368,000	512,359,860
f. Other Services	1,106,319,046	1,182,840,315	1,288,712,509
GROSS DOMESTIC PRODUCT	11,538,410,475	12,645,271,245	13,307,265,222

Source: Philippine Statistics Authority

REGIONAL ACCOUNTS OF THE PHILIPPINES

Unit : In Thousand Pesos

Table 1.1B. PHILIPPINES**GROSS REGIONAL DOMESTIC PRODUCT BY INDUSTRIAL ORIGIN**

2013-2015

AT CONSTANT 2000 PRICES

INDUSTRY/YEAR	2013	2014	2015
I. AGRICULTURE, HUNTING, FORESTRY & FISHING	706,957,241	718,778,460	719,748,236
a. Agriculture and Forestry	575,952,725	587,984,840	591,274,813
b. Fishing	131,004,516	130,793,621	128,473,423
II. INDUSTRY SECTOR	2,219,068,131	2,391,188,163	2,535,795,731
a. Mining and Quarrying	72,892,775	81,695,129	80,499,772
b. Manufacturing	1,538,912,409	1,666,514,290	1,760,988,746
c. Construction	381,746,646	409,277,215	447,759,264
d. Electricity, Gas and Water Supply	225,516,301	233,701,528	246,547,949
III. SERVICE SECTOR	3,824,606,011	4,060,447,760	4,338,224,879
a. Transportation, Storage & Communication	505,415,010	538,044,354	581,288,961
b. Trade and Repair of Motor Vehicles, Motorcycles, Personal and Household Goods	1,121,101,650	1,185,809,972	1,270,525,752
c. Financial Intermediation	480,682,962	515,483,912	546,714,144
d. Real Estate, Renting & Business Activities	739,024,903	803,304,528	861,492,118
e. Public Administration & Defense; Compulsory Social Security	282,323,407	293,660,713	297,081,965
f. Other Services	696,058,079	724,144,281	781,121,939
GROSS DOMESTIC PRODUCT	6,750,631,383	7,170,414,383	7,593,768,846

Source: Philippine Statistics Authority

REGIONAL ACCOUNTS OF THE PHILIPPINES

Unit : In Percent

Table 2.1A. PHILIPPINES**GROSS REGIONAL DOMESTIC PRODUCT BY INDUSTRIAL ORIGIN**

2013-2015

PERCENT DISTRIBUTION, AT CURRENT PRICES

INDUSTRY/YEAR	2013	2014	2015
I. AGRICULTURE, HUNTING, FORESTRY & FISHING	11.3	11.3	10.3
a. Agriculture and Forestry	9.5	9.8	8.8
b. Fishing	1.7	1.5	1.5
II INDUSTRY SECTOR	31.1	31.3	30.8
a. Mining and Quarrying	1.0	1.0	0.8
b. Manufacturing	20.4	20.6	20.1
c. Construction	6.3	6.3	6.7
d. Electricity, Gas and Water Supply	3.4	3.3	3.2
III SERVICE SECTOR	57.6	57.4	59.0
a. Transportation, Storage & Communication	6.3	6.2	6.4
b. Trade and Repair of Motor Vehicles, Motorcycles, Personal and Household Goods	17.9	17.8	18.1
c. Financial Intermediation	7.7	7.8	8.0
d. Real Estate, Renting & Business Activities	11.9	12.3	12.9
e. Public Administration & Defense; Compulsory Social Security	4.2	4.0	3.9
f. Other Services	9.6	9.4	9.7
GROSS DOMESTIC PRODUCT	100.0	100.0	100.0

Source: Philippine Statistics Authority

REGIONAL ACCOUNTS OF THE PHILIPPINES

Unit : In Percent

Table 2.1B. PHILIPPINES**GROSS REGIONAL DOMESTIC PRODUCT BY INDUSTRIAL ORIGIN**

2013-2015

PERCENT DISTRIBUTION, AT CONSTANT 2000 PRICES

INDUSTRY/YEAR	2013	2014	2015
I. AGRICULTURE, HUNTING, FORESTRY & FISHING	10.5	10.0	9.5
a. Agriculture and Forestry	8.5	8.2	7.8
b. Fishing	1.9	1.8	1.7
II INDUSTRY SECTOR	32.9	33.3	33.4
a. Mining and Quarrying	1.1	1.1	1.1
b. Manufacturing	22.8	23.2	23.2
c. Construction	5.7	5.7	5.9
d. Electricity, Gas and Water Supply	3.3	3.3	3.2
III SERVICE SECTOR	56.7	56.6	57.1
a. Transportation, Storage & Communication	7.5	7.5	7.7
b. Trade and Repair of Motor Vehicles, Motorcycles, Personal and Household Goods	16.6	16.5	16.7
c. Financial Intermediation	7.1	7.2	7.2
d. Real Estate, Renting & Business Activities	10.9	11.2	11.3
e. Public Administration & Defense; Compulsory Social Security	4.2	4.1	3.9
f. Other Services	10.3	10.1	10.3
GROSS DOMESTIC PRODUCT	100.0	100.0	100.0

Source: Philippine Statistics Authority

REGIONAL ACCOUNTS OF THE PHILIPPINES

Unit : In Percent

Table 3.1A. PHILIPPINES**GROSS REGIONAL DOMESTIC PRODUCT BY INDUSTRIAL ORIGIN**

2013-2015

GROWTH RATES AT CURRENT PRICES

INDUSTRY/YEAR	13-14	14-15
I. AGRICULTURE, HUNTING, FORESTRY & FISHING	10.2	(4.6)
a. Agriculture and Forestry	12.3	(5.1)
b. Fishing	(1.1)	(0.9)
II. INDUSTRY SECTOR	10.3	3.4
a. Mining and Quarrying	12.8	(17.0)
b. Manufacturing	10.5	2.5
c. Construction	11.0	10.4
d. Electricity, Gas and Water Supply	6.5	2.1
III. SERVICE SECTOR	9.1	8.1
a. Transportation, Storage & Communication	7.8	9.1
b. Trade and Repair of Motor Vehicles, Motorcycles, Personal and Household Goods	8.5	7.5
c. Financial Intermediation	11.7	7.6
d. Real Estate, Renting & Business Activities	13.0	10.3
e. Public Administration & Defense; Compulsory Social Security	3.0	2.4
f. Other Services	6.9	9.0
GROSS DOMESTIC PRODUCT	9.6	5.2

Source: Philippine Statistics Authority

REGIONAL ACCOUNTS OF THE PHILIPPINES

Unit : In Percent

Table 3.1B. PHILIPPINES**GROSS REGIONAL DOMESTIC PRODUCT BY INDUSTRIAL ORIGIN**

2013-2015

GROWTH RATES, AT CONSTANT 2000 PRICES

INDUSTRY/YEAR	13-14	14-15
I. AGRICULTURE, HUNTING, FORESTRY & FISHING	1.7	0.1
a. Agriculture and Forestry	2.1	0.6
b. Fishing	(0.2)	(1.8)
II. INDUSTRY SECTOR	7.8	6.05
a. Mining and Quarrying	12.1	(1.5)
b. Manufacturing	8.3	5.7
c. Construction	7.2	9.4
d. Electricity, Gas and Water Supply	3.6	5.5
III. SERVICE SECTOR	6.2	6.8
a. Transportation, Storage & Communication	6.5	8.0
b. Trade and Repair of Motor Vehicles, Motorcycles, Personal and Household Goods	5.8	7.1
c. Financial Intermediation	7.2	6.1
d. Real Estate, Renting & Business Activities	8.7	7.2
e. Public Administration & Defense; Compulsory Social Security	4.0	1.2
f. Other Services	4.0	7.9
GROSS DOMESTIC PRODUCT	6.2	5.9

Source: Philippine Statistics Authority

REGIONAL ACCOUNTS OF THE PHILIPPINES

Base Year : 2000

Table 4.1. PHILIPPINES**GROSS REGIONAL DOMESTIC PRODUCT BY INDUSTRIAL ORIGIN**

2013-2015

IMPLICIT PRICE INDEX

INDUSTRY/YEAR	2013	2014	2015
I. AGRICULTURE, HUNTING, FORESTRY & FISHING	183.7	199.1	189.8
a. Agriculture and Forestry	191.1	210.2	198.3
b. Fishing	151.0	149.5	150.8
II INDUSTRY SECTOR	161.8	165.6	161.5
a. Mining and Quarrying	158.3	159.4	134.3
b. Manufacturing	153.1	156.2	151.6
c. Construction	189.5	196.2	198.0
d. Electricity, Gas and Water Supply	175.7	180.6	174.8
III SERVICE SECTOR	173.9	178.7	180.9
a. Transportation, Storage & Communication	144.0	145.9	147.3
b. Trade and Repair of Motor Vehicles, Motorcycles, Personal and Household Goods	184.6	189.3	189.9
c. Financial Intermediation	184.1	191.8	194.6
d. Real Estate, Renting & Business Activities	186.0	193.4	198.9
e. Public Administration & Defense; Compulsory Social Security	172.1	170.4	172.5
f. Other Services	158.9	163.3	165.0
GROSS DOMESTIC PRODUCT	170.9	176.4	175.2

Source: Philippine Statistics Authority

REGIONAL ACCOUNTS OF THE PHILIPPINES

Unit : In Thousand Pesos

Table 1.2A. NCR, NATIONAL CAPITAL REGION**GROSS REGIONAL DOMESTIC PRODUCT BY INDUSTRIAL ORIGIN**

2013-2015

AT CURRENT PRICES

INDUSTRY/YEAR	2013	2014	2015
I. AGRICULTURE, HUNTING, FORESTRY & FISHING	7,769,088	9,334,303	11,167,759
a. Agriculture and Forestry	7,672,171	9,249,943	11,082,226
b. Fishing	96,918	84,360	85,533
II INDUSTRY SECTOR	783,384,830	828,056,377	884,571,187
a. Mining and Quarrying	0	0	0
b. Manufacturing	485,090,011	522,903,741	555,169,821
c. Construction	166,766,422	164,199,912	173,735,869
d. Electricity, Gas and Water Supply	131,528,397	140,952,723	155,665,497
III SERVICE SECTOR	3,503,703,194	3,842,614,131	4,152,098,571
a. Transportation, Storage & Communication	198,125,239	214,312,737	239,041,103
b. Trade and Repair of Motor Vehicles, Motorcycles, Personal and Household Goods	1,291,578,840	1,404,480,469	1,507,770,290
c. Financial Intermediation	470,159,156	518,637,514	553,446,932
d. Real Estate, Renting & Business Activities	759,657,226	881,954,945	982,766,431
e. Public Administration & Defense; Compulsory Social Security	250,400,635	255,706,281	259,642,904
f. Other Services	533,782,099	567,522,185	609,430,910
GROSS DOMESTIC PRODUCT	4,294,857,113	4,680,004,811	5,047,837,517

Source: Philippine Statistics Authority

REGIONAL ACCOUNTS OF THE PHILIPPINES

Unit : In Thousand Pesos

Table 1.2B. NCR, NATIONAL CAPITAL REGION**GROSS REGIONAL DOMESTIC PRODUCT BY INDUSTRIAL ORIGIN**

2013-2015

AT CONSTANT 2000 PRICES

INDUSTRY/YEAR	2013	2014	2015
I. AGRICULTURE, HUNTING, FORESTRY & FISHING	4,755,358	4,952,557	5,153,535
a. Agriculture and Forestry	4,692,606	4,890,670	5,092,877
b. Fishing	62,751	61,886	60,658
II INDUSTRY SECTOR	472,328,041	487,828,651	519,442,656
a. Mining and Quarrying	0	0	0
b. Manufacturing	308,150,836	324,144,026	346,927,284
c. Construction	88,996,524	85,199,484	89,521,933
d. Electricity, Gas and Water Supply	75,180,681	78,485,141	82,993,438
III SERVICE SECTOR	1,978,145,045	2,108,459,753	2,247,566,816
a. Transportation, Storage & Communication	147,917,458	156,761,145	170,359,422
b. Trade and Repair of Motor Vehicles, Motorcycles, Personal and Household Goods	698,159,268	740,552,408	795,450,200
c. Financial Intermediation	259,839,940	276,403,730	291,567,919
d. Real Estate, Renting & Business Activities	391,216,731	437,665,797	472,860,412
e. Public Administration & Defense; Compulsory Social Security	145,459,365	150,071,325	150,548,920
f. Other Services	335,552,283	347,005,347	366,779,943
GROSS DOMESTIC PRODUCT	2,455,228,444	2,601,240,961	2,772,163,007

Source: Philippine Statistics Authority

REGIONAL ACCOUNTS OF THE PHILIPPINES

Unit : In Percent

Table 2.2A. NCR, NATIONAL CAPITAL REGION**GROSS REGIONAL DOMESTIC PRODUCT BY INDUSTRIAL ORIGIN**

2013-2015

PERCENT DISTRIBUTION, AT CURRENT PRICES

INDUSTRY/YEAR	2013	2014	2015
I. AGRICULTURE, HUNTING, FORESTRY & FISHING	0.2	0.2	0.2
a. Agriculture and Forestry	0.2	0.2	0.2
b. Fishing	0.0	0.0	0.0
II INDUSTRY SECTOR	18.2	17.7	17.5
a. Mining and Quarrying	0.0	0.0	0.0
b. Manufacturing	11.3	11.2	11.0
c. Construction	3.9	3.5	3.4
d. Electricity, Gas and Water Supply	3.1	3.0	3.1
III SERVICE SECTOR	81.6	82.1	82.3
a. Transportation, Storage & Communication	4.6	4.6	4.7
b. Trade and Repair of Motor Vehicles, Motorcycles, Personal and Household Goods	30.1	30.0	29.9
c. Financial Intermediation	10.9	11.1	11.0
d. Real Estate, Renting & Business Activities	17.7	18.8	19.5
e. Public Administration & Defense; Compulsory Social Security	5.8	5.5	5.1
f. Other Services	12.4	12.1	12.1
GROSS DOMESTIC PRODUCT	100.0	100.0	100.0

Source: Philippine Statistics Authority

REGIONAL ACCOUNTS OF THE PHILIPPINES

Unit :In Percent

Table 2.2B. NCR, NATIONAL CAPITAL REGION**GROSS REGIONAL DOMESTIC PRODUCT BY INDUSTRIAL ORIGIN**

2013-2015

PERCENT DISTRIBUTION, AT CONSTANT 2000 PRICES

INDUSTRY/YEAR	2013	2014	2015
I. AGRICULTURE, HUNTING, FORESTRY & FISHING	0.2	0.2	0.2
a. Agriculture and Forestry	0.2	0.2	0.2
b. Fishing	0.0	0.0	0.0
II INDUSTRY SECTOR	19.2	18.8	18.7
a. Mining and Quarrying	0.0	0.0	0.0
b. Manufacturing	12.6	12.5	12.5
c. Construction	3.6	3.3	3.2
d. Electricity, Gas and Water Supply	3.1	3.0	3.0
III SERVICE SECTOR	80.6	81.1	81.1
a. Transportation, Storage & Communication	6.0	6.0	6.1
b. Trade and Repair of Motor Vehicles, Motorcycles, Personal and Household Goods	28.4	28.5	28.7
c. Financial Intermediation	10.6	10.6	10.5
d. Real Estate, Renting & Business Activities	15.9	16.8	17.1
e. Public Administration & Defense; Compulsory Social Security	5.9	5.8	5.4
f. Other Services	13.7	13.3	13.2
GROSS DOMESTIC PRODUCT	100.0	100.0	100.0

Source: Philippine Statistics Authority

REGIONAL ACCOUNTS OF THE PHILIPPINES

Unit : In Percent

Table 3.2A. NCR, NATIONAL CAPITAL REGION**GROSS REGIONAL DOMESTIC PRODUCT BY INDUSTRIAL ORIGIN**

2013-2015

GROWTH RATES AT CURRENT PRICES

INDUSTRY/YEAR	13-14	14-15
I. AGRICULTURE, HUNTING, FORESTRY & FISHING	20.1	19.6
a. Agriculture and Forestry	20.6	19.8
b. Fishing	(13.0)	1.4
II INDUSTRY SECTOR	5.7	6.8
a. Mining and Quarrying	-	-
b. Manufacturing	7.8	6.2
c. Construction	(1.5)	5.8
d. Electricity, Gas and Water Supply	7.2	10.4
III SERVICE SECTOR	9.7	8.1
a. Transportation, Storage & Communication	8.2	11.5
b. Trade and Repair of Motor Vehicles, Motorcycles, Personal and Household Goods	8.7	7.4
c. Financial Intermediation	10.3	6.7
d. Real Estate, Renting & Business Activities	16.1	11.4
e. Public Administration & Defense; Compulsory Social Security	2.1	1.5
f. Other Services	6.3	7.4
GROSS DOMESTIC PRODUCT	9.0	7.9

Source: Philippine Statistics Authority

REGIONAL ACCOUNTS OF THE PHILIPPINES

Unit : In Percent

Table 3.2B. NCR, NATIONAL CAPITAL REGION**GROSS REGIONAL DOMESTIC PRODUCT BY INDUSTRIAL ORIGIN**

2013-2015

GROWTH RATES AT CONSTANT 2000 PRICES

INDUSTRY/YEAR	13-14	14-15
I. AGRICULTURE, HUNTING, FORESTRY & FISHING	4.1	4.1
a. Agriculture and Forestry	4.2	4.1
b. Fishing	(1.4)	(2.0)
II INDUSTRY SECTOR	3.3	6.5
a. Mining and Quarrying	-	-
b. Manufacturing	5.2	7.0
c. Construction	(4.3)	5.1
d. Electricity, Gas and Water Supply	4.4	5.7
III SERVICE SECTOR	6.6	6.6
a. Transportation, Storage & Communication	6.0	8.7
b. Trade and Repair of Motor Vehicles, Motorcycles, Personal and Household Goods	6.1	7.4
c. Financial Intermediation	6.4	5.5
d. Real Estate, Renting & Business Activities	11.9	8.0
e. Public Administration & Defense; Compulsory Social Security	3.2	0.3
f. Other Services	3.4	5.7
GROSS DOMESTIC PRODUCT	5.9	6.6

Source: Philippine Statistics Authority

REGIONAL ACCOUNTS OF THE PHILIPPINES

Base Year: 2000

Table 4.2. NCR, NATIONAL CAPITAL REGION**GROSS REGIONAL DOMESTIC PRODUCT BY INDUSTRIAL ORIGIN**

2013-2015

IMPLICIT PRICE INDEX

INDUSTRY/YEAR	2013	2014	2015
I. AGRICULTURE, HUNTING, FORESTRY & FISHING	163.4	188.5	216.7
a. Agriculture and Forestry	163.5	189.1	217.6
b. Fishing	154.4	136.3	141.0
II INDUSTRY SECTOR	165.9	169.7	170.3
a. Mining and Quarrying	-	-	-
b. Manufacturing	157.4	161.3	160.0
c. Construction	187.4	192.7	194.1
d. Electricity, Gas and Water Supply	174.9	179.6	187.6
III SERVICE SECTOR	177.1	182.2	184.7
a. Transportation, Storage & Communication	133.9	136.7	140.3
b. Trade and Repair of Motor Vehicles, Motorcycles, Personal and Household Goods	185.0	189.7	189.5
c. Financial Intermediation	180.9	187.6	189.8
d. Real Estate, Renting & Business Activities	194.2	201.5	207.8
e. Public Administration & Defense; Compulsory Social Security	172.1	170.4	172.5
f. Other Services	159.1	163.5	166.2
GROSS DOMESTIC PRODUCT	174.9	179.9	182.1

Source: Philippine Statistics Authority

REGIONAL ACCOUNTS OF THE PHILIPPINES

Unit : In Thousand Pesos

Table 1.3A. CAR, CORDILLERA ADMINISTRATIVE REGION**GROSS REGIONAL DOMESTIC PRODUCT BY INDUSTRIAL ORIGIN**

2013-2015

AT CURRENT PRICES

INDUSTRY/YEAR	2013	2014	2015
I. AGRICULTURE, HUNTING, FORESTRY & FISHING	23,703,791	25,440,886	22,991,748
a. Agriculture and Forestry	23,399,436	25,123,179	22,667,393
b. Fishing	304,355	317,707	324,355
II INDUSTRY SECTOR	111,224,367	115,686,487	113,478,184
a. Mining and Quarrying	7,609,461	8,038,126	6,804,046
b. Manufacturing	81,343,368	83,129,963	82,288,376
c. Construction	17,648,488	19,675,076	20,247,407
d. Electricity, Gas and Water Supply	4,623,050	4,843,322	4,138,355
III SERVICE SECTOR	82,983,381	90,051,481	97,364,505
a. Transportation, Storage & Communication	9,461,468	9,981,639	10,617,239
b. Trade and Repair of Motor Vehicles, Motorcycles, Personal and Household Goods	11,693,104	12,886,864	13,863,331
c. Financial Intermediation	8,798,052	9,769,650	10,524,216
d. Real Estate, Renting & Business Activities	24,689,636	27,455,596	29,923,785
e. Public Administration & Defense; Compulsory Social Security	7,712,142	7,956,815	8,164,700
f. Other Services	20,628,979	22,000,917	24,271,234
GROSS DOMESTIC PRODUCT	217,911,539	231,178,854	233,834,436

Source: Philippine Statistics Authority

REGIONAL ACCOUNTS OF THE PHILIPPINES

Unit : In Thousand Pesos

Table 1.3B CAR, CORDILLERA ADMINISTRATIVE REGION**GROSS REGIONAL DOMESTIC PRODUCT BY INDUSTRIAL ORIGIN**

2013-2015

AT CONSTANT 2000 PRICES

INDUSTRY/YEAR	2013	2014	2015
I. AGRICULTURE, HUNTING, FORESTRY & FISHING	13,242,826	13,199,496	12,658,838
a. Agriculture and Forestry	13,033,934	12,985,611	12,451,406
b. Fishing	208,892	213,885	207,433
II INDUSTRY SECTOR	63,677,134	65,345,113	67,423,834
a. Mining and Quarrying	1,900,140	2,277,774	2,187,793
b. Manufacturing	50,694,322	51,161,625	53,401,058
c. Construction	8,372,955	9,071,790	9,247,557
d. Electricity, Gas and Water Supply	2,709,717	2,833,923	2,587,426
III SERVICE SECTOR	47,710,584	50,138,921	53,402,515
a. Transportation, Storage & Communication	7,001,152	7,326,289	7,841,608
b. Trade and Repair of Motor Vehicles, Motorcycles, Personal and Household Goods	6,313,135	6,828,342	7,321,360
c. Financial Intermediation	4,624,934	4,931,832	5,229,423
d. Real Estate, Renting & Business Activities	12,158,960	12,985,365	13,891,406
e. Public Administration & Defense; Compulsory Social Security	4,480,033	4,669,771	4,734,143
f. Other Services	13,132,369	13,397,323	14,384,574
GROSS DOMESTIC PRODUCT	124,630,544	128,683,530	133,485,187

Source: Philippine Statistics Authority

REGIONAL ACCOUNTS OF THE PHILIPPINES

Unit : In Percent

Table 2.3A CAR, CORDILLERA ADMINISTRATIVE REGION**GROSS REGIONAL DOMESTIC PRODUCT BY INDUSTRIAL ORIGIN**

2013-2015

PERCENT DISTRIBUTION, AT CURRENT PRICES

INDUSTRY/YEAR	2013	2014	2015
I. AGRICULTURE, HUNTING, FORESTRY & FISHING	10.9	11.0	9.8
a. Agriculture and Forestry	10.7	10.9	9.7
b. Fishing	0.1	0.1	0.1
II INDUSTRY SECTOR	51.0	50.0	48.5
a. Mining and Quarrying	3.5	3.5	2.9
b. Manufacturing	37.3	36.0	35.2
c. Construction	8.1	8.5	8.7
d. Electricity, Gas and Water Supply	2.1	2.1	1.8
III SERVICE SECTOR	38.1	39.0	41.6
a. Transportation, Storage & Communication	4.3	4.3	4.5
b. Trade and Repair of Motor Vehicles, Motorcycles, Personal and Household Goods	5.4	5.6	5.9
c. Financial Intermediation	4.0	4.2	4.5
d. Real Estate, Renting & Business Activities	11.3	11.9	12.8
e. Public Administration & Defense; Compulsory Social Security	3.5	3.4	3.5
f. Other Services	9.5	9.5	10.4
GROSS DOMESTIC PRODUCT	100.0	100.0	100.0

Source: Philippine Statistics Authority

REGIONAL ACCOUNTS OF THE PHILIPPINES

Unit : In Percent

Table 2.3B CAR, CORDILLERA ADMINISTRATIVE REGION**GROSS REGIONAL DOMESTIC PRODUCT BY INDUSTRIAL ORIGIN**

2013-2015

PERCENT DISTRIBUTION, AT CONSTANT 2000 PRICES

INDUSTRY/YEAR	2013	2014	2015
I. AGRICULTURE, HUNTING, FORESTRY & FISHING	10.6	10.3	9.5
a. Agriculture and Forestry	10.5	10.1	9.3
b. Fishing	0.2	0.2	0.2
II INDUSTRY SECTOR	51.1	50.8	50.5
a. Mining and Quarrying	1.5	1.8	1.6
b. Manufacturing	40.7	39.8	40.0
c. Construction	6.7	7.0	6.9
d. Electricity, Gas and Water Supply	2.2	2.2	1.9
III SERVICE SECTOR	38.3	39.0	40.0
a. Transportation, Storage & Communication	5.6	5.7	5.9
b. Trade and Repair of Motor Vehicles, Motorcycles, Personal and Household Goods	5.1	5.3	5.5
c. Financial Intermediation	3.7	3.8	3.9
d. Real Estate, Renting & Business Activities	9.8	10.1	10.4
e. Public Administration & Defense; Compulsory Social Security	3.6	3.6	3.5
f. Other Services	10.5	10.4	10.8
GROSS DOMESTIC PRODUCT	100.0	100.0	100.0

Source: Philippine Statistics Authority

REGIONAL ACCOUNTS OF THE PHILIPPINES

Unit : In Percent

Table 3.3A. CAR, CORDILLERA ADMINISTRATIVE REGION
GROSS REGIONAL DOMESTIC PRODUCT BY INDUSTRIAL ORIGIN
 2013-2015
GROWTH RATES, AT CURRENT PRICES

INDUSTRY/YEAR	13-14	14-15
I. AGRICULTURE, HUNTING, FORESTRY & FISHING	7.3	(9.6)
a. Agriculture and Forestry	7.4	(9.8)
b. Fishing	4.4	2.1
II INDUSTRY SECTOR	4.0	(1.9)
a. Mining and Quarrying	5.6	(15.4)
b. Manufacturing	2.2	(1.0)
c. Construction	11.5	2.9
d. Electricity, Gas and Water Supply	4.8	(14.6)
III SERVICE SECTOR	8.5	8.1
a. Transportation, Storage & Communication	5.5	6.4
b. Trade and Repair of Motor Vehicles, Motorcycles, Personal and Household Goods	10.2	7.6
c. Financial Intermediation	11.0	7.7
d. Real Estate, Renting & Business Activities	11.2	9.0
e. Public Administration & Defense; Compulsory Social Security	3.2	2.6
f. Other Services	6.7	10.3
GROSS DOMESTIC PRODUCT	6.1	1.1

Source: Philippine Statistics Authority

REGIONAL ACCOUNTS OF THE PHILIPPINES

Unit : In Percent

Table 3.3B. CAR, CORDILLERA ADMINISTRATIVE REGION
GROSS REGIONAL DOMESTIC PRODUCT BY INDUSTRIAL ORIGIN
 2013-2015
GROWTH RATES, AT CONSTANT 2000 PRICES

INDUSTRY/YEAR	13-14	14-15
I. AGRICULTURE, HUNTING, FORESTRY & FISHING	(0.3)	(4.1)
a. Agriculture and Forestry	(0.4)	(4.1)
b. Fishing	2.4	(3.0)
II INDUSTRY SECTOR	2.6	3.2
a. Mining and Quarrying	19.9	(4.0)
b. Manufacturing	0.9	4.4
c. Construction	8.3	1.9
d. Electricity, Gas and Water Supply	4.6	(8.7)
III SERVICE SECTOR	5.1	6.5
a. Transportation, Storage & Communication	4.6	7.0
b. Trade and Repair of Motor Vehicles, Motorcycles, Personal and Household Goods	8.2	7.2
c. Financial Intermediation	6.6	6.0
d. Real Estate, Renting & Business Activities	6.8	7.0
e. Public Administration & Defense; Compulsory Social Security	4.2	1.4
f. Other Services	2.0	7.4
GROSS DOMESTIC PRODUCT	3.3	3.7

Source: Philippine Statistics Authority

REGIONAL ACCOUNTS OF THE PHILIPPINES

Base Year : 2000

Table 4.3. CAR, CORDILLERA ADMINISTRATIVE REGION**GROSS REGIONAL DOMESTIC PRODUCT BY INDUSTRIAL ORIGIN**

2013-2015

IMPLICIT PRICE INDEX

INDUSTRY/YEAR	2013	2014	2015
I. AGRICULTURE, HUNTING, FORESTRY & FISHING	179.0	192.7	181.6
a. Agriculture and Forestry	179.5	193.5	182.0
b. Fishing	145.7	148.5	156.4
II INDUSTRY SECTOR	174.7	177.0	168.3
a. Mining and Quarrying	400.5	352.9	311.0
b. Manufacturing	160.5	162.5	154.1
c. Construction	210.8	216.9	218.9
d. Electricity, Gas and Water Supply	170.6	170.9	159.9
III SERVICE SECTOR	173.9	179.6	182.3
a. Transportation, Storage & Communication	135.1	136.2	135.4
b. Trade and Repair of Motor Vehicles, Motorcycles, Personal and Household Goods	185.2	188.7	189.4
c. Financial Intermediation	190.2	198.1	201.3
d. Real Estate, Renting & Business Activities	203.1	211.4	215.4
e. Public Administration & Defense; Compulsory Social Security	172.1	170.4	172.5
f. Other Services	157.1	164.2	168.7
GROSS DOMESTIC PRODUCT	174.8	179.6	175.2

Source: Philippine Statistics Authority

REGIONAL ACCOUNTS OF THE PHILIPPINES

Unit : In Thousand Pesos

Table 1.4A. REGION I, ILOCOS**GROSS REGIONAL DOMESTIC PRODUCT BY INDUSTRIAL ORIGIN**

2013-2015

AT CURRENT PRICES

INDUSTRY/YEAR	2013	2014	2015
I. AGRICULTURE, HUNTING, FORESTRY & FISHING	86,311,391	95,574,106	91,166,554
a. Agriculture and Forestry	74,725,045	81,626,778	78,210,490
b. Fishing	11,586,346	13,947,329	12,956,064
II INDUSTRY SECTOR	96,020,029	104,289,072	107,566,372
a. Mining and Quarrying	4,816,462	5,279,928	5,667,126
b. Manufacturing	16,952,885	18,988,796	20,030,242
c. Construction	29,035,382	33,303,723	39,588,501
d. Electricity, Gas and Water Supply	45,215,299	46,716,625	42,280,504
III SERVICE SECTOR	175,971,874	193,390,247	208,455,927
a. Transportation, Storage & Communication	35,323,878	37,432,362	40,083,399
b. Trade and Repair of Motor Vehicles, Motorcycles, Personal and Household Goods	31,628,043	34,856,334	37,300,586
c. Financial Intermediation	27,381,327	30,818,243	33,073,064
d. Real Estate, Renting & Business Activities	26,903,502	29,818,844	32,780,418
e. Public Administration & Defense; Compulsory Social Security	15,364,017	15,987,434	16,464,238
f. Other Services	39,371,107	44,477,031	48,754,222
GROSS DOMESTIC PRODUCT	358,303,294	393,253,425	407,188,853

Source: Philippine Statistics Authority

REGIONAL ACCOUNTS OF THE PHILIPPINES

Unit : In Thousand Pesos

Table 1.4B. REGION I, ILOCOS**GROSS REGIONAL DOMESTIC PRODUCT BY INDUSTRIAL ORIGIN**

2013-2015

AT CONSTANT 2000 PRICES

INDUSTRY/YEAR	2013	2014	2015
I. AGRICULTURE, HUNTING, FORESTRY & FISHING	50,824,917	53,187,647	52,487,153
a. Agriculture and Forestry	40,929,798	41,838,097	41,998,705
b. Fishing	9,895,119	11,349,550	10,488,448
II INDUSTRY SECTOR	54,445,316	58,026,306	62,367,370
a. Mining and Quarrying	3,601,956	3,886,079	4,114,127
b. Manufacturing	10,453,441	11,379,814	11,746,774
c. Construction	15,531,874	17,183,360	20,243,522
d. Electricity, Gas and Water Supply	24,858,045	25,577,054	26,262,947
III SERVICE SECTOR	106,091,156	113,755,024	121,441,220
a. Transportation, Storage & Communication	22,900,094	24,049,259	25,715,371
b. Trade and Repair of Motor Vehicles, Motorcycles, Personal and Household Goods	17,758,320	19,059,120	20,414,085
c. Financial Intermediation	15,151,505	16,285,793	17,229,989
d. Real Estate, Renting & Business Activities	15,980,207	17,094,695	18,039,095
e. Public Administration & Defense; Compulsory Social Security	8,925,058	9,382,857	9,546,470
f. Other Services	25,375,971	27,883,301	30,496,210
GROSS DOMESTIC PRODUCT	211,361,389	224,968,977	236,295,744

Source: Philippine Statistics Authority

REGIONAL ACCOUNTS OF THE PHILIPPINES

Unit : In Percent

Table 2.4A. REGION I, ILOCOS**GROSS REGIONAL DOMESTIC PRODUCT BY INDUSTRIAL ORIGIN**

2013-2015

PERCENT DISTRIBUTION, AT CURRENT PRICES

INDUSTRY/YEAR	2013	2014	2015
I. AGRICULTURE, HUNTING, FORESTRY & FISHING	24.1	24.3	22.4
a. Agriculture and Forestry	20.9	20.8	19.2
b. Fishing	3.2	3.5	3.2
II INDUSTRY SECTOR	26.8	26.5	26.4
a. Mining and Quarrying	1.3	1.3	1.4
b. Manufacturing	4.7	4.8	4.9
c. Construction	8.1	8.5	9.7
d. Electricity, Gas and Water Supply	12.6	11.9	10.4
III SERVICE SECTOR	49.1	49.2	51.2
a. Transportation, Storage & Communication	9.9	9.5	9.8
b. Trade and Repair of Motor Vehicles, Motorcycles, Personal and Household Goods	8.8	8.9	9.2
c. Financial Intermediation	7.6	7.8	8.1
d. Real Estate, Renting & Business Activities	7.5	7.6	8.1
e. Public Administration & Defense; Compulsory Social Security	4.3	4.1	4.0
f. Other Services	11.0	11.3	12.0
GROSS DOMESTIC PRODUCT	100.0	100.0	100.0

Source: Philippine Statistics Authority

REGIONAL ACCOUNTS OF THE PHILIPPINES

Unit : In Percent

Table 2.4B. REGION I, ILOCOS**GROSS REGIONAL DOMESTIC PRODUCT BY INDUSTRIAL ORIGIN**

2013-2015

PERCENT DISTRIBUTION, AT CONSTANT 2000 PRICES

INDUSTRY/YEAR	2013	2014	2015
I. AGRICULTURE, HUNTING, FORESTRY & FISHING	24.0	23.6	22.2
a. Agriculture and Forestry	19.4	18.6	17.8
b. Fishing	4.7	5.0	4.4
II INDUSTRY SECTOR	25.8	25.8	26.4
a. Mining and Quarrying	1.7	1.7	1.7
b. Manufacturing	4.9	5.1	5.0
c. Construction	7.3	7.6	8.6
d. Electricity, Gas and Water Supply	11.8	11.4	11.1
III SERVICE SECTOR	50.2	50.6	51.4
a. Transportation, Storage & Communication	10.8	10.7	10.9
b. Trade and Repair of Motor Vehicles, Motorcycles, Personal and Household Goods	8.4	8.5	8.6
c. Financial Intermediation	7.2	7.2	7.3
d. Real Estate, Renting & Business Activities	7.6	7.6	7.6
e. Public Administration & Defense; Compulsory Social Security	4.2	4.2	4.0
f. Other Services	12.0	12.4	12.9
GROSS DOMESTIC PRODUCT	100.0	100.0	100.0

Source: Philippine Statistics Authority

REGIONAL ACCOUNTS OF THE PHILIPPINES

Unit : In Percent

Table 3.4A. REGION I, ILOCOS
GROSS REGIONAL DOMESTIC PRODUCT BY INDUSTRIAL ORIGIN
 2013-2015
GROWTH RATES, AT CURRENT PRICES

INDUSTRY/YEAR	13-14	14-15
I. AGRICULTURE, HUNTING, FORESTRY & FISHING	10.7	(4.6)
a. Agriculture and Forestry	9.2	(4.2)
b. Fishing	20.4	(7.1)
II INDUSTRY SECTOR	8.6	3.1
a. Mining and Quarrying	9.6	7.3
b. Manufacturing	12.0	5.5
c. Construction	14.7	18.9
d. Electricity, Gas and Water Supply	3.3	(9.5)
III SERVICE SECTOR	9.9	7.8
a. Transportation, Storage & Communication	6.0	7.1
b. Trade and Repair of Motor Vehicles, Motorcycles, Personal and Household Goods	10.2	7.0
c. Financial Intermediation	12.6	7.3
d. Real Estate, Renting & Business Activities	10.8	9.9
e. Public Administration & Defense; Compulsory Social Security	4.1	3.0
f. Other Services	13.0	9.6
GROSS DOMESTIC PRODUCT	9.8	3.5

Source: Philippine Statistics Authority

REGIONAL ACCOUNTS OF THE PHILIPPINES

Unit : In Percent

Table 3.4B. REGION I, ILOCOS
GROSS REGIONAL DOMESTIC PRODUCT BY INDUSTRIAL ORIGIN
 2013-2015
GROWTH RATES, AT CONSTANT 2000 PRICES

INDUSTRY/YEAR	13-14	14-15
I. AGRICULTURE, HUNTING, FORESTRY & FISHING	4.6	(1.3)
a. Agriculture and Forestry	2.2	0.4
b. Fishing	14.7	(7.6)
II INDUSTRY SECTOR	6.6	7.5
a. Mining and Quarrying	7.9	5.9
b. Manufacturing	8.9	3.2
c. Construction	10.6	17.8
d. Electricity, Gas and Water Supply	2.9	2.7
III SERVICE SECTOR	7.2	6.8
a. Transportation, Storage & Communication	5.0	6.9
b. Trade and Repair of Motor Vehicles, Motorcycles, Personal and Household Goods	7.3	7.1
c. Financial Intermediation	7.5	5.8
d. Real Estate, Renting & Business Activities	7.0	5.5
e. Public Administration & Defense; Compulsory Social Security	5.1	1.7
f. Other Services	9.9	9.4
GROSS DOMESTIC PRODUCT	6.4	5.0

Source: Philippine Statistics Authority

REGIONAL ACCOUNTS OF THE PHILIPPINES

Base Year: 2000

Table 4.4. REGION I, ILOCOS**GROSS REGIONAL DOMESTIC PRODUCT BY INDUSTRIAL ORIGIN**

2013-2015

IMPLICIT PRICE INDEX

INDUSTRY/YEAR	2013	2014	2015
I. AGRICULTURE, HUNTING, FORESTRY & FISHING	169.8	179.7	173.7
a. Agriculture and Forestry	182.6	195.1	186.2
b. Fishing	117.1	122.9	123.5
II INDUSTRY SECTOR	176.4	179.7	172.5
a. Mining and Quarrying	133.7	135.9	137.7
b. Manufacturing	162.2	166.9	170.5
c. Construction	186.9	193.8	195.6
d. Electricity, Gas and Water Supply	181.9	182.7	161.0
III SERVICE SECTOR	165.9	170.0	171.7
a. Transportation, Storage & Communication	154.3	155.6	155.9
b. Trade and Repair of Motor Vehicles, Motorcycles, Personal and Household Goods	178.1	182.9	182.7
c. Financial Intermediation	180.7	189.2	192.0
d. Real Estate, Renting & Business Activities	168.4	174.4	181.7
e. Public Administration & Defense; Compulsory Social Security	172.1	170.4	172.5
f. Other Services	155.2	159.5	159.9
GROSS DOMESTIC PRODUCT	169.5	174.8	172.3

Source: Philippine Statistics Authority

REGIONAL ACCOUNTS OF THE PHILIPPINES

Unit : In Thousand Pesos

Table 1.5A. REGION II, CAGAYAN VALLEY**GROSS REGIONAL DOMESTIC PRODUCT BY INDUSTRIAL ORIGIN**

2013-2015

AT CURRENT PRICES

INDUSTRY/YEAR	2013	2014	2015
I. AGRICULTURE, HUNTING, FORESTRY & FISHING	85,073,439	100,165,518	87,987,982
a. Agriculture and Forestry	81,137,591	96,154,057	83,873,623
b. Fishing	3,935,848	4,011,461	4,114,359
II INDUSTRY SECTOR	29,562,393	33,120,653	34,249,690
a. Mining and Quarrying	8,116,393	10,178,764	8,076,848
b. Manufacturing	2,676,894	3,126,890	3,269,305
c. Construction	13,748,518	15,262,548	18,252,179
d. Electricity, Gas and Water Supply	5,020,588	4,552,451	4,651,358
III SERVICE SECTOR	95,805,737	105,782,570	113,490,539
a. Transportation, Storage & Communication	24,351,279	25,713,502	27,922,147
b. Trade and Repair of Motor Vehicles, Motorcycles, Personal and Household Goods	11,145,473	12,662,315	13,645,478
c. Financial Intermediation	12,902,550	14,798,623	16,164,078
d. Real Estate, Renting & Business Activities	12,420,554	14,327,564	16,167,301
e. Public Administration & Defense; Compulsory Social Security	11,478,890	11,913,062	12,296,559
f. Other Services	23,506,992	26,367,505	27,294,978
GROSS DOMESTIC PRODUCT	210,441,570	239,068,741	235,728,211

Source: Philippine Statistics Authority

REGIONAL ACCOUNTS OF THE PHILIPPINES

Unit : In Thousand Pesos

Table 1.5B. REGION II, CAGAYAN VALLEY**GROSS REGIONAL DOMESTIC PRODUCT BY INDUSTRIAL ORIGIN**

2013-2015

AT CONSTANT 2000 PRICES

INDUSTRY/YEAR	2013	2014	2015
I. AGRICULTURE, HUNTING, FORESTRY & FISHING	46,778,306	49,141,005	48,942,736
a. Agriculture and Forestry	44,077,878	46,424,783	46,393,326
b. Fishing	2,700,428	2,716,222	2,549,410
II INDUSTRY SECTOR	15,282,400	16,693,493	17,663,613
a. Mining and Quarrying	3,082,280	4,024,893	3,289,833
b. Manufacturing	1,634,990	1,860,282	1,905,581
c. Construction	7,603,405	8,162,770	9,642,467
d. Electricity, Gas and Water Supply	2,961,725	2,645,548	2,825,731
III SERVICE SECTOR	58,413,313	63,277,738	67,253,170
a. Transportation, Storage & Communication	15,502,708	16,242,569	17,443,773
b. Trade and Repair of Motor Vehicles, Motorcycles, Personal and Household Goods	6,043,125	6,762,889	7,376,076
c. Financial Intermediation	7,010,452	7,706,420	8,248,263
d. Real Estate, Renting & Business Activities	7,920,052	8,672,844	9,371,767
e. Public Administration & Defense; Compulsory Social Security	6,668,162	6,991,651	7,129,922
f. Other Services	15,268,813	16,901,367	17,683,369
GROSS DOMESTIC PRODUCT	120,474,018	129,112,236	133,859,519

Source: Philippine Statistics Authority

REGIONAL ACCOUNTS OF THE PHILIPPINES

Unit : In Percent

Table 2.5A. REGION II, CAGAYAN VALLEY**GROSS REGIONAL DOMESTIC PRODUCT BY INDUSTRIAL ORIGIN**

2013-2015

PERCENT DISTRIBUTION, AT CURRENT PRICES

INDUSTRY/YEAR	2013	2014	2015
I. AGRICULTURE, HUNTING, FORESTRY & FISHING	40.4	41.9	37.3
a. Agriculture and Forestry	38.6	40.2	35.6
b. Fishing	1.9	1.7	1.7
II INDUSTRY SECTOR	14.0	13.9	14.5
a. Mining and Quarrying	3.9	4.3	3.4
b. Manufacturing	1.3	1.3	1.4
c. Construction	6.5	6.4	7.7
d. Electricity, Gas and Water Supply	2.4	1.9	2.0
III SERVICE SECTOR	45.5	44.2	48.1
a. Transportation, Storage & Communication	11.6	10.8	11.8
b. Trade and Repair of Motor Vehicles, Motorcycles, Personal and Household Goods	5.3	5.3	5.8
c. Financial Intermediation	6.1	6.2	6.9
d. Real Estate, Renting & Business Activities	5.9	6.0	6.9
e. Public Administration & Defense; Compulsory Social Security	5.5	5.0	5.2
f. Other Services	11.2	11.0	11.6
GROSS DOMESTIC PRODUCT	100.0	100.0	100.0

Source: Philippine Statistics Authority

REGIONAL ACCOUNTS OF THE PHILIPPINES

Unit : In Percent

Table 2.5B. REGION II, CAGAYAN VALLEY**GROSS REGIONAL DOMESTIC PRODUCT BY INDUSTRIAL ORIGIN**

2013-2015

PERCENT DISTRIBUTION, AT CONSTANT 2000 PRICES

INDUSTRY/YEAR	2013	2014	2015
I. AGRICULTURE, HUNTING, FORESTRY & FISHING	38.8	38.1	36.6
a. Agriculture and Forestry	36.6	36.0	34.7
b. Fishing	2.2	2.1	1.9
II INDUSTRY SECTOR	12.7	12.9	13.2
a. Mining and Quarrying	2.6	3.1	2.5
b. Manufacturing	1.4	1.4	1.4
c. Construction	6.3	6.3	7.2
d. Electricity, Gas and Water Supply	2.5	2.0	2.1
III SERVICE SECTOR	48.5	49.0	50.2
a. Transportation, Storage & Communication	12.9	12.6	13.0
b. Trade and Repair of Motor Vehicles, Motorcycles, Personal and Household Goods	5.0	5.2	5.5
c. Financial Intermediation	5.8	6.0	6.2
d. Real Estate, Renting & Business Activities	6.6	6.7	7.0
e. Public Administration & Defense; Compulsory Social Security	5.5	5.4	5.3
f. Other Services	12.7	13.1	13.2
GROSS DOMESTIC PRODUCT	100.0	100.0	100.0

Source: Philippine Statistics Authority

REGIONAL ACCOUNTS OF THE PHILIPPINES

Unit : In Percent

Table 3.5A. REGION II, CAGAYAN VALLEY**GROSS REGIONAL DOMESTIC PRODUCT BY INDUSTRIAL ORIGIN**

2013-2015

GROWTH RATES, AT CURRENT PRICES

INDUSTRY/YEAR	13-14	14-15
I. AGRICULTURE, HUNTING, FORESTRY & FISHING	17.7	(12.2)
a. Agriculture and Forestry	18.5	(12.8)
b. Fishing	1.9	2.6
II INDUSTRY SECTOR	12.0	3.4
a. Mining and Quarrying	25.4	(20.7)
b. Manufacturing	16.8	4.6
c. Construction	11.0	19.6
d. Electricity, Gas and Water Supply	(9.3)	2.2
III SERVICE SECTOR	10.4	7.3
a. Transportation, Storage & Communication	5.6	8.6
b. Trade and Repair of Motor Vehicles, Motorcycles, Personal and Household Goods	13.6	7.8
c. Financial Intermediation	14.7	9.2
d. Real Estate, Renting & Business Activities	15.4	12.8
e. Public Administration & Defense; Compulsory Social Security	3.8	3.2
f. Other Services	12.2	3.5
GROSS DOMESTIC PRODUCT	13.6	(1.4)

Source: Philippine Statistics Authority

REGIONAL ACCOUNTS OF THE PHILIPPINES

Unit : In Percent

Table 3.5B. REGION II, CAGAYAN VALLEY**GROSS REGIONAL DOMESTIC PRODUCT BY INDUSTRIAL ORIGIN**

2013-2015

GROWTH RATES, AT CONSTANT 2000 PRICES

INDUSTRY/YEAR	13-14	14-15
I. AGRICULTURE, HUNTING, FORESTRY & FISHING	5.1	(0.4)
a. Agriculture and Forestry	5.3	(0.1)
b. Fishing	0.6	(6.1)
II INDUSTRY SECTOR	9.2	5.8
a. Mining and Quarrying	30.6	(18.3)
b. Manufacturing	13.8	2.4
c. Construction	7.4	18.1
d. Electricity, Gas and Water Supply	(10.7)	6.8
III SERVICE SECTOR	8.3	6.3
a. Transportation, Storage & Communication	4.8	7.4
b. Trade and Repair of Motor Vehicles, Motorcycles, Personal and Household Goods	11.9	9.1
c. Financial Intermediation	9.9	7.0
d. Real Estate, Renting & Business Activities	9.5	8.1
e. Public Administration & Defense; Compulsory Social Security	4.9	2.0
f. Other Services	10.7	4.6
GROSS DOMESTIC PRODUCT	7.2	3.7

Source: Philippine Statistics Authority

REGIONAL ACCOUNTS OF THE PHILIPPINES

Base Year: 2000

Table 4.5. REGION II, CAGAYAN VALLEY**GROSS REGIONAL DOMESTIC PRODUCT BY INDUSTRIAL ORIGIN**

2013-2015

IMPLICIT PRICE INDEX

INDUSTRY/YEAR	2013	2014	2015
I. AGRICULTURE, HUNTING, FORESTRY & FISHING	181.9	203.8	179.8
a. Agriculture and Forestry	184.1	207.1	180.8
b. Fishing	145.7	147.7	161.4
II. INDUSTRY SECTOR	193.4	198.4	193.9
a. Mining and Quarrying	263.3	252.9	245.5
b. Manufacturing	163.7	168.1	171.6
c. Construction	180.8	187.0	189.3
d. Electricity, Gas and Water Supply	169.5	172.1	164.6
III. SERVICE SECTOR	164.0	167.2	168.8
a. Transportation, Storage & Communication	157.1	158.3	160.1
b. Trade and Repair of Motor Vehicles, Motorcycles, Personal and Household Goods	184.4	187.2	185.0
c. Financial Intermediation	184.0	192.0	196.0
d. Real Estate, Renting & Business Activities	156.8	165.2	172.5
e. Public Administration & Defense; Compulsory Social Security	172.1	170.4	172.5
f. Other Services	154.0	156.0	154.4
GROSS DOMESTIC PRODUCT	174.7	185.2	176.1

Source: Philippine Statistics Authority

REGIONAL ACCOUNTS OF THE PHILIPPINES

Unit : In Thousand Pesos

Table 1.6A. REGION III, CENTRAL LUZON**GROSS REGIONAL DOMESTIC PRODUCT BY INDUSTRIAL ORIGIN**

2013-2015

AT CURRENT PRICES

INDUSTRY/YEAR	2013	2014	2015
I. AGRICULTURE, HUNTING, FORESTRY & FISHING	176,808,681	207,521,324	189,153,009
a. Agriculture and Forestry	152,188,525	182,547,185	163,953,527
b. Fishing	24,620,156	24,974,139	25,199,482
II INDUSTRY SECTOR	405,958,507	481,949,543	500,266,493
a. Mining and Quarrying	3,825,751	4,311,811	2,200,426
b. Manufacturing	303,073,006	369,082,010	381,321,010
c. Construction	73,285,432	80,174,492	89,875,627
d. Electricity, Gas and Water Supply	25,774,318	28,381,230	26,869,429
III SERVICE SECTOR	434,728,972	462,680,719	494,098,475
a. Transportation, Storage & Communication	92,843,723	97,079,741	104,051,581
b. Trade and Repair of Motor Vehicles, Motorcycles, Personal and Household Goods	95,112,891	97,937,665	102,554,564
c. Financial Intermediation	70,960,759	82,436,992	88,312,902
d. Real Estate, Renting & Business Activities	85,313,963	91,312,179	99,923,317
e. Public Administration & Defense; Compulsory Social Security	24,840,376	25,614,623	26,269,658
f. Other Services	65,657,261	68,299,519	72,986,453
GROSS DOMESTIC PRODUCT	1,017,496,160	1,152,151,585	1,183,517,977

Source: Philippine Statistics Authority

REGIONAL ACCOUNTS OF THE PHILIPPINES

Unit : In Thousand Pesos

Table 1.6B REGION III, CENTRAL LUZON**GROSS REGIONAL DOMESTIC PRODUCT BY INDUSTRIAL ORIGIN**

2013-2015

AT CONSTANT 2000 PRICES

INDUSTRY/YEAR	2013	2014	2015
I. AGRICULTURE, HUNTING, FORESTRY & FISHING	108,159,875	114,649,161	115,326,750
a. Agriculture and Forestry	89,307,366	95,400,235	96,200,273
b. Fishing	18,852,509	19,248,926	19,126,477
II INDUSTRY SECTOR	249,262,527	288,953,588	308,377,865
a. Mining and Quarrying	3,729,606	3,404,651	2,071,287
b. Manufacturing	191,425,255	227,997,026	243,915,171
c. Construction	38,243,364	40,541,780	45,058,177
d. Electricity, Gas and Water Supply	15,864,302	17,010,132	17,333,230
III SERVICE SECTOR	254,860,201	265,385,487	280,578,646
a. Transportation, Storage & Communication	59,518,992	62,339,946	67,102,545
b. Trade and Repair of Motor Vehicles, Motorcycles, Personal and Household Goods	52,875,594	53,577,240	55,941,605
c. Financial Intermediation	38,687,911	43,265,442	45,733,837
d. Real Estate, Renting & Business Activities	49,461,591	51,329,083	54,791,259
e. Public Administration & Defense; Compulsory Social Security	14,429,937	15,032,952	15,231,954
f. Other Services	39,886,177	39,840,823	41,777,446
GROSS DOMESTIC PRODUCT	612,282,603	668,988,236	704,283,261

Source: Philippine Statistics Authority

REGIONAL ACCOUNTS OF THE PHILIPPINES

Unit : In Percent

Table 2.6A. REGION III, CENTRAL LUZON**GROSS REGIONAL DOMESTIC PRODUCT BY INDUSTRIAL ORIGIN**

2013-2015

PERCENT DISTRIBUTION, AT CURRENT PRICES

INDUSTRY/YEAR	2013	2014	2015
I. AGRICULTURE, HUNTING, FORESTRY & FISHING	17.4	18.0	16.0
a. Agriculture and Forestry	15.0	15.8	13.9
b. Fishing	2.4	2.2	2.1
II INDUSTRY SECTOR	39.9	41.8	42.3
a. Mining and Quarrying	0.4	0.4	0.2
b. Manufacturing	29.8	32.0	32.2
c. Construction	7.2	7.0	7.6
d. Electricity, Gas and Water Supply	2.5	2.5	2.3
III SERVICE SECTOR	42.7	40.2	41.7
a. Transportation, Storage & Communication	9.1	8.4	8.8
b. Trade and Repair of Motor Vehicles, Motorcycles, Personal and Household Goods	9.3	8.5	8.7
c. Financial Intermediation	7.0	7.2	7.5
d. Real Estate, Renting & Business Activities	8.4	7.9	8.4
e. Public Administration & Defense; Compulsory Social Security	2.4	2.2	2.2
f. Other Services	6.5	5.9	6.2
GROSS DOMESTIC PRODUCT	100.0	100.0	100.0

Source: Philippine Statistics Authority

REGIONAL ACCOUNTS OF THE PHILIPPINES

Unit : In Percent

Table 2.6B. REGION III, CENTRAL LUZON**GROSS REGIONAL DOMESTIC PRODUCT BY INDUSTRIAL ORIGIN**

2013-2015

PERCENT DISTRIBUTION, AT CONSTANT 2000 PRICES

INDUSTRY/YEAR	2013	2014	2015
I. AGRICULTURE, HUNTING, FORESTRY & FISHING	17.7	17.1	16.4
a. Agriculture and Forestry	14.6	14.3	13.7
b. Fishing	3.1	2.9	2.7
II INDUSTRY SECTOR	40.7	43.2	43.8
a. Mining and Quarrying	0.6	0.5	0.3
b. Manufacturing	31.3	34.1	34.6
c. Construction	6.2	6.1	6.4
d. Electricity, Gas and Water Supply	2.6	2.5	2.5
III SERVICE SECTOR	41.6	39.7	39.8
a. Transportation, Storage & Communication	9.7	9.3	9.5
b. Trade and Repair of Motor Vehicles, Motorcycles, Personal and Household Goods	8.6	8.0	7.9
c. Financial Intermediation	6.3	6.5	6.5
d. Real Estate, Renting & Business Activities	8.1	7.7	7.8
e. Public Administration & Defense; Compulsory Social Security	2.4	2.2	2.2
f. Other Services	6.5	6.0	5.9
GROSS DOMESTIC PRODUCT	100.0	100.0	100.0

Source: Philippine Statistics Authority

REGIONAL ACCOUNTS OF THE PHILIPPINES

Unit : In Percent

Table 3.6A. REGION III, CENTRAL LUZON**GROSS REGIONAL DOMESTIC PRODUCT BY INDUSTRIAL ORIGIN**

2013-2015

GROWTH RATES, AT CURRENT PRICES

INDUSTRY/YEAR	13-14	14-15
I. AGRICULTURE, HUNTING, FORESTRY & FISHING	17.4	(8.9)
a. Agriculture and Forestry	19.9	(10.2)
b. Fishing	1.4	0.9
II INDUSTRY SECTOR	18.7	3.8
a. Mining and Quarrying	12.7	(49.0)
b. Manufacturing	21.8	3.3
c. Construction	9.4	12.1
d. Electricity, Gas and Water Supply	10.1	(5.3)
III SERVICE SECTOR	6.4	6.8
a. Transportation, Storage & Communication	4.6	7.2
b. Trade and Repair of Motor Vehicles, Motorcycles, Personal and Household Goods	3.0	4.7
c. Financial Intermediation	16.2	7.1
d. Real Estate, Renting & Business Activities	7.0	9.4
e. Public Administration & Defense; Compulsory Social Security	3.1	2.6
f. Other Services	4.0	6.9
GROSS DOMESTIC PRODUCT	13.2	2.7

Source: Philippine Statistics Authority

REGIONAL ACCOUNTS OF THE PHILIPPINES

Unit : In Percent

Table 3.6B. REGION III, CENTRAL LUZON**GROSS REGIONAL DOMESTIC PRODUCT BY INDUSTRIAL ORIGIN**

2013-2015

GROWTH RATES, AT CONSTANT 2000 PRICES

INDUSTRY/YEAR	13-14	14-15
I. AGRICULTURE, HUNTING, FORESTRY & FISHING	6.0	0.6
a. Agriculture and Forestry	6.8	0.8
b. Fishing	2.1	(0.6)
II INDUSTRY SECTOR	15.9	6.7
a. Mining and Quarrying	(8.7)	(39.2)
b. Manufacturing	19.1	7.0
c. Construction	6.0	11.1
d. Electricity, Gas and Water Supply	7.2	1.9
III SERVICE SECTOR	4.1	5.7
a. Transportation, Storage & Communication	4.7	7.6
b. Trade and Repair of Motor Vehicles, Motorcycles, Personal and Household Goods	1.3	4.4
c. Financial Intermediation	11.8	5.7
d. Real Estate, Renting & Business Activities	3.8	6.7
e. Public Administration & Defense; Compulsory Social Security	4.2	1.3
f. Other Services	(0.1)	4.9
GROSS DOMESTIC PRODUCT	9.3	5.3

Source: Philippine Statistics Authority

REGIONAL ACCOUNTS OF THE PHILIPPINES

Base Year: 2000

Table 4.6. REGION III, CENTRAL LUZON**GROSS REGIONAL DOMESTIC PRODUCT BY INDUSTRIAL ORIGIN**

2013-2015

IMPLICIT PRICE INDEX

INDUSTRY/YEAR	2013	2014	2015
I. AGRICULTURE, HUNTING, FORESTRY & FISHING	163.5	181.0	164.0
a. Agriculture and Forestry	170.4	191.3	170.4
b. Fishing	130.6	129.7	131.8
II. INDUSTRY SECTOR	162.9	166.8	162.2
a. Mining and Quarrying	102.6	126.6	106.2
b. Manufacturing	158.3	161.9	156.3
c. Construction	191.6	197.8	199.5
d. Electricity, Gas and Water Supply	162.5	166.8	155.0
III. SERVICE SECTOR	170.6	174.3	176.1
a. Transportation, Storage & Communication	156.0	155.7	155.1
b. Trade and Repair of Motor Vehicles, Motorcycles, Personal and Household Goods	179.9	182.8	183.3
c. Financial Intermediation	183.4	190.5	193.1
d. Real Estate, Renting & Business Activities	172.5	177.9	182.4
e. Public Administration & Defense; Compulsory Social Security	172.1	170.4	172.5
f. Other Services	164.6	171.4	174.7
GROSS DOMESTIC PRODUCT	166.2	172.2	168.0

Source: Philippine Statistics Authority

REGIONAL ACCOUNTS OF THE PHILIPPINES

Unit : In Thousand Pesos

Table 1.7A. REGION IVA, CALABARZON**GROSS REGIONAL DOMESTIC PRODUCT BY INDUSTRIAL ORIGIN**

2013-2015

AT CURRENT PRICES

INDUSTRY/YEAR	2013	2014	2015
I. AGRICULTURE, HUNTING, FORESTRY & FISHING	110,198,846	119,202,476	118,175,934
a. Agriculture and Forestry	85,736,933	97,228,746	96,813,061
b. Fishing	24,461,913	21,973,731	21,362,873
II INDUSTRY SECTOR	1,130,633,229	1,222,965,183	1,216,491,012
a. Mining and Quarrying	2,454,377	2,718,483	3,250,922
b. Manufacturing	947,999,828	1,032,097,416	1,023,292,259
c. Construction	109,417,512	115,341,414	121,914,255
d. Electricity, Gas and Water Supply	70,761,513	72,807,869	68,033,576
III SERVICE SECTOR	632,221,346	672,412,244	725,911,252
a. Transportation, Storage & Communication	101,196,225	109,397,244	115,233,689
b. Trade and Repair of Motor Vehicles, Motorcycles, Personal and Household Goods	161,767,753	166,896,301	178,713,946
c. Financial Intermediation	77,483,908	87,043,224	93,123,105
d. Real Estate, Renting & Business Activities	186,395,406	199,329,585	216,208,139
e. Public Administration & Defense; Compulsory Social Security	25,156,174	25,881,410	26,390,267
f. Other Services	80,221,880	83,864,480	96,242,106
GROSS DOMESTIC PRODUCT	1,873,053,422	2,014,579,903	2,060,578,198

Source: Philippine Statistics Authority

REGIONAL ACCOUNTS OF THE PHILIPPINES

Unit : In Thousand Pesos

Table 1.7B. REGION IVA, CALABARZON**GROSS REGIONAL DOMESTIC PRODUCT BY INDUSTRIAL ORIGIN**

2013-2015

AT CONSTANT 2000 PRICES

INDUSTRY/YEAR	2013	2014	2015
I. AGRICULTURE, HUNTING, FORESTRY & FISHING	71,173,016	70,298,675	72,132,434
a. Agriculture and Forestry	52,256,899	51,670,872	54,738,060
b. Fishing	18,916,117	18,627,802	17,394,374
II INDUSTRY SECTOR	717,601,114	763,993,804	806,198,717
a. Mining and Quarrying	2,100,696	2,287,171	2,696,475
b. Manufacturing	620,057,884	664,102,978	700,331,220
c. Construction	56,507,933	57,710,578	60,609,242
d. Electricity, Gas and Water Supply	38,934,601	39,893,078	42,561,781
III SERVICE SECTOR	381,800,493	396,224,882	425,392,864
a. Transportation, Storage & Communication	75,989,886	81,015,668	85,785,427
b. Trade and Repair of Motor Vehicles, Motorcycles, Personal and Household Goods	90,596,166	91,479,239	97,792,624
c. Financial Intermediation	42,441,010	45,739,973	48,481,969
d. Real Estate, Renting & Business Activities	103,128,122	106,583,547	113,817,636
e. Public Administration & Defense; Compulsory Social Security	14,613,386	15,189,527	15,301,886
f. Other Services	55,031,923	56,216,928	64,213,322
GROSS DOMESTIC PRODUCT	1,170,574,623	1,230,517,361	1,303,724,015

Source: Philippine Statistics Authority

REGIONAL ACCOUNTS OF THE PHILIPPINES

Unit : In Percent

Table 2.7A. REGION IVA, CALABARZON**GROSS REGIONAL DOMESTIC PRODUCT BY INDUSTRIAL ORIGIN**

2013-2015

PERCENT DISTRIBUTION, AT CURRENT PRICES

INDUSTRY/YEAR	2013	2014	2015
I. AGRICULTURE, HUNTING, FORESTRY & FISHING	5.9	5.9	5.7
a. Agriculture and Forestry	4.6	4.8	4.7
b. Fishing	1.3	1.1	1.0
II INDUSTRY SECTOR	60.4	60.7	59.0
a. Mining and Quarrying	0.1	0.1	0.2
b. Manufacturing	50.6	51.2	49.7
c. Construction	5.8	5.7	5.9
d. Electricity, Gas and Water Supply	3.8	3.6	3.3
III SERVICE SECTOR	33.8	33.4	35.2
a. Transportation, Storage & Communication	5.4	5.4	5.6
b. Trade and Repair of Motor Vehicles, Motorcycles, Personal and Household Goods	8.6	8.3	8.7
c. Financial Intermediation	4.1	4.3	4.5
d. Real Estate, Renting & Business Activities	10.0	9.9	10.5
e. Public Administration & Defense; Compulsory Social Security	1.3	1.3	1.3
f. Other Services	4.3	4.2	4.7
GROSS DOMESTIC PRODUCT	100.0	100.0	100.0

Source: Philippine Statistics Authority

REGIONAL ACCOUNTS OF THE PHILIPPINES

Unit : In Percent

Table 2.7B. REGION IVA, CALABARZON**GROSS REGIONAL DOMESTIC PRODUCT BY INDUSTRIAL ORIGIN**

2013-2015

PERCENT DISTRIBUTION, AT CONSTANT 2000 PRICES

INDUSTRY/YEAR	2013	2014	2015
I. AGRICULTURE, HUNTING, FORESTRY & FISHING	6.1	5.7	5.5
a. Agriculture and Forestry	4.5	4.2	4.2
b. Fishing	1.6	1.5	1.3
II INDUSTRY SECTOR	61.3	62.1	61.8
a. Mining and Quarrying	0.2	0.2	0.2
b. Manufacturing	53.0	54.0	53.7
c. Construction	4.8	4.7	4.6
d. Electricity, Gas and Water Supply	3.3	3.2	3.3
III SERVICE SECTOR	32.6	32.2	32.6
a. Transportation, Storage & Communication	6.5	6.6	6.6
b. Trade and Repair of Motor Vehicles, Motorcycles, Personal and Household Goods	7.7	7.4	7.5
c. Financial Intermediation	3.6	3.7	3.7
d. Real Estate, Renting & Business Activities	8.8	8.7	8.7
e. Public Administration & Defense; Compulsory Social Security	1.2	1.2	1.2
f. Other Services	4.7	4.6	4.9
GROSS DOMESTIC PRODUCT	100.0	100.0	100.0

Source: Philippine Statistics Authority

REGIONAL ACCOUNTS OF THE PHILIPPINES

Unit : In Percent

Table 3.7A. REGION IVA, CALABARZON
GROSS REGIONAL DOMESTIC PRODUCT BY INDUSTRIAL ORIGIN
 2013-2015
GROWTH RATES , AT CURRENT PRICES

INDUSTRY/YEAR	13-14	14-15
I. AGRICULTURE, HUNTING, FORESTRY & FISHING	8.2	(0.9)
a. Agriculture and Forestry	13.4	(0.4)
b. Fishing	(10.2)	(2.8)
II INDUSTRY SECTOR	8.2	(0.5)
a. Mining and Quarrying	10.8	19.6
b. Manufacturing	8.9	(0.9)
c. Construction	5.4	5.7
d. Electricity, Gas and Water Supply	2.9	(6.6)
III SERVICE SECTOR	6.4	8.0
a. Transportation, Storage & Communication	8.1	5.3
b. Trade and Repair of Motor Vehicles, Motorcycles, Personal and Household Goods	3.2	7.1
c. Financial Intermediation	12.3	7.0
d. Real Estate, Renting & Business Activities	6.9	8.5
e. Public Administration & Defense; Compulsory Social Security	2.9	2.0
f. Other Services	4.5	14.8
GROSS DOMESTIC PRODUCT	7.6	2.3

Source: Philippine Statistics Authority

REGIONAL ACCOUNTS OF THE PHILIPPINES

Unit : In Percent

Table 3.7B. REGION IVA, CALABARZON
GROSS REGIONAL DOMESTIC PRODUCT BY INDUSTRIAL ORIGIN
 2013-2015
GROWTH RATES, AT CONSTANT 2000 PRICES

INDUSTRY/YEAR	13-14	14-15
I. AGRICULTURE, HUNTING, FORESTRY & FISHING	(1.2)	2.6
a. Agriculture and Forestry	(1.1)	5.9
b. Fishing	(1.5)	(6.6)
II INDUSTRY SECTOR	6.5	5.5
a. Mining and Quarrying	8.9	17.9
b. Manufacturing	7.1	5.5
c. Construction	2.1	5.0
d. Electricity, Gas and Water Supply	2.5	6.7
III SERVICE SECTOR	3.8	7.4
a. Transportation, Storage & Communication	6.6	5.9
b. Trade and Repair of Motor Vehicles, Motorcycles, Personal and Household Goods	1.0	6.9
c. Financial Intermediation	7.8	6.0
d. Real Estate, Renting & Business Activities	3.4	6.8
e. Public Administration & Defense; Compulsory Social Security	3.9	0.7
f. Other Services	2.2	14.2
GROSS DOMESTIC PRODUCT	5.1	5.9

Source: Philippine Statistics Authority

REGIONAL ACCOUNTS OF THE PHILIPPINES

Base Year: 2000

Table 4.7. REGION IVA, CALABARZON**GROSS REGIONAL DOMESTIC PRODUCT BY INDUSTRIAL ORIGIN**

2013-2015

IMPLICIT PRICE INDEX

INDUSTRY/YEAR	2013	2014	2015
I. AGRICULTURE, HUNTING, FORESTRY & FISHING	154.8	169.6	163.8
a. Agriculture and Forestry	164.1	188.2	176.9
b. Fishing	129.3	118.0	122.8
II. INDUSTRY SECTOR	157.6	160.1	150.9
a. Mining and Quarrying	116.8	118.9	120.6
b. Manufacturing	152.9	155.4	146.1
c. Construction	193.6	199.9	201.1
d. Electricity, Gas and Water Supply	181.7	182.5	159.8
III. SERVICE SECTOR	165.6	169.7	170.6
a. Transportation, Storage & Communication	133.2	135.0	134.3
b. Trade and Repair of Motor Vehicles, Motorcycles, Personal and Household Goods	178.6	182.4	182.7
c. Financial Intermediation	182.6	190.3	192.1
d. Real Estate, Renting & Business Activities	180.7	187.0	190.0
e. Public Administration & Defense; Compulsory Social Security	172.1	170.4	172.5
f. Other Services	145.8	149.2	149.9
GROSS DOMESTIC PRODUCT	160.0	163.7	158.1

Source: Philippine Statistics Authority

REGIONAL ACCOUNTS OF THE PHILIPPINES

Unit : In Thousand Pesos

Table 1.8A. REGION IVB, MIMAROPA**GROSS REGIONAL DOMESTIC PRODUCT BY INDUSTRIAL ORIGIN**

2013-2015

AT CURRENT PRICES

INDUSTRY/YEAR	2013	2014	2015
I. AGRICULTURE, HUNTING, FORESTRY & FISHING	49,267,808	56,194,040	54,903,947
a. Agriculture and Forestry	37,473,634	44,827,494	44,139,520
b. Fishing	11,794,174	11,366,546	10,764,428
II INDUSTRY SECTOR	62,482,675	75,181,477	59,917,559
a. Mining and Quarrying	40,180,944	45,906,025	31,441,355
b. Manufacturing	7,919,370	9,247,961	9,023,275
c. Construction	13,358,110	18,904,248	18,235,993
d. Electricity, Gas and Water Supply	1,024,251	1,123,243	1,216,937
III SERVICE SECTOR	77,621,169	82,856,603	89,481,237
a. Transportation, Storage & Communication	16,711,349	18,065,967	19,749,579
b. Trade and Repair of Motor Vehicles, Motorcycles, Personal and Household Goods	9,718,261	10,259,433	11,089,299
c. Financial Intermediation	8,719,104	9,937,160	10,824,010
d. Real Estate, Renting & Business Activities	14,300,605	14,808,579	14,971,927
e. Public Administration & Defense; Compulsory Social Security	9,313,706	9,636,991	9,917,381
f. Other Services	18,858,144	20,148,472	22,929,040
GROSS DOMESTIC PRODUCT	189,371,652	214,232,119	204,302,744

Source: Philippine Statistics Authority

REGIONAL ACCOUNTS OF THE PHILIPPINES

Unit : In Thousand Pesos

Table 1.8B. REGION IVB, MIMAROPA**GROSS REGIONAL DOMESTIC PRODUCT BY INDUSTRIAL ORIGIN**

2013-2015

AT CONSTANT 2000 PRICES

INDUSTRY/YEAR	2013	2014	2015
I. AGRICULTURE, HUNTING, FORESTRY & FISHING	26,485,777	27,082,301	27,828,362
a. Agriculture and Forestry	19,474,558	20,254,841	21,032,225
b. Fishing	7,011,219	6,827,460	6,796,137
II INDUSTRY SECTOR	36,808,184	43,092,811	40,813,734
a. Mining and Quarrying	23,958,734	26,864,254	24,905,096
b. Manufacturing	5,233,237	5,966,458	5,980,739
c. Construction	7,023,800	9,592,489	9,168,765
d. Electricity, Gas and Water Supply	592,413	669,610	759,134
III SERVICE SECTOR	47,379,240	49,737,186	53,368,305
a. Transportation, Storage & Communication	10,841,734	11,614,737	12,644,710
b. Trade and Repair of Motor Vehicles, Motorcycles, Personal and Household Goods	5,383,987	5,538,852	5,997,780
c. Financial Intermediation	4,860,205	5,289,930	5,679,089
d. Real Estate, Renting & Business Activities	8,458,799	8,548,294	8,521,896
e. Public Administration & Defense; Compulsory Social Security	5,410,393	5,655,848	5,750,402
f. Other Services	12,424,122	13,089,525	14,774,427
GROSS DOMESTIC PRODUCT	110,673,201	119,912,297	122,010,402

Source: Philippine Statistics Authority

REGIONAL ACCOUNTS OF THE PHILIPPINES

Unit : In Percent

Table 2.8A. REGION IVB, MIMAROPA**GROSS REGIONAL DOMESTIC PRODUCT BY INDUSTRIAL ORIGIN**

2013-2015

PERCENT DISTRIBUTION, AT CURRENT PRICES

INDUSTRY/YEAR	2013	2014	2015
I. AGRICULTURE, HUNTING, FORESTRY & FISHING	26.0	26.2	26.9
a. Agriculture and Forestry	19.8	20.9	21.6
b. Fishing	6.2	5.3	5.3
II INDUSTRY SECTOR	33.0	35.1	29.3
a. Mining and Quarrying	21.2	21.4	15.4
b. Manufacturing	4.2	4.3	4.4
c. Construction	7.1	8.8	8.9
d. Electricity, Gas and Water Supply	0.5	0.5	0.6
III SERVICE SECTOR	41.0	38.7	43.8
a. Transportation, Storage & Communication	8.8	8.4	9.7
b. Trade and Repair of Motor Vehicles, Motorcycles, Personal and Household Goods	5.1	4.8	5.4
c. Financial Intermediation	4.6	4.6	5.3
d. Real Estate, Renting & Business Activities	7.6	6.9	7.3
e. Public Administration & Defense; Compulsory Social Security	4.9	4.5	4.9
f. Other Services	10.0	9.4	11.2
GROSS DOMESTIC PRODUCT	100.0	100.0	100.0

Source: Philippine Statistics Authority

REGIONAL ACCOUNTS OF THE PHILIPPINES

Unit : In Percent

Table 2.8B. REGION IVB, MIMAROPA**GROSS REGIONAL DOMESTIC PRODUCT BY INDUSTRIAL ORIGIN**

2013-2015

PERCENT DISTRIBUTION, AT CONSTANT 2000 PRICES

INDUSTRY/YEAR	2013	2014	2015
I. AGRICULTURE, HUNTING, FORESTRY & FISHING	23.9	22.6	22.8
a. Agriculture and Forestry	17.6	16.9	17.2
b. Fishing	6.3	5.7	5.6
II INDUSTRY SECTOR	33.3	35.9	33.5
a. Mining and Quarrying	21.6	22.4	20.4
b. Manufacturing	4.7	5.0	4.9
c. Construction	6.3	8.0	7.5
d. Electricity, Gas and Water Supply	0.5	0.6	0.6
III SERVICE SECTOR	42.8	41.5	43.7
a. Transportation, Storage & Communication	9.8	9.7	10.4
b. Trade and Repair of Motor Vehicles, Motorcycles, Personal and Household Goods	4.9	4.6	4.9
c. Financial Intermediation	4.4	4.4	4.7
d. Real Estate, Renting & Business Activities	7.6	7.1	7.0
e. Public Administration & Defense; Compulsory Social Security	4.9	4.7	4.7
f. Other Services	11.2	10.9	12.1
GROSS DOMESTIC PRODUCT	100.0	100.0	100.0

Source: Philippine Statistics Authority

REGIONAL ACCOUNTS OF THE PHILIPPINES

Unit : In Percent

Table 3.8A. REGION IVB, MIMAROPA
GROSS REGIONAL DOMESTIC PRODUCT BY INDUSTRIAL ORIGIN
 2013-2015
GROWTH RATES , AT CURRENT PRICES

INDUSTRY/YEAR	13-14	14-15
I. AGRICULTURE, HUNTING, FORESTRY & FISHING	14.1	(2.3)
a. Agriculture and Forestry	19.6	(1.5)
b. Fishing	(3.6)	(5.3)
II INDUSTRY SECTOR	20.3	(20.3)
a. Mining and Quarrying	14.2	(31.5)
b. Manufacturing	16.8	(2.4)
c. Construction	41.5	(3.5)
d. Electricity, Gas and Water Supply	9.7	8.3
III SERVICE SECTOR	6.7	8.0
a. Transportation, Storage & Communication	8.1	9.3
b. Trade and Repair of Motor Vehicles, Motorcycles, Personal and Household Goods	5.6	8.1
c. Financial Intermediation	14.0	8.9
d. Real Estate, Renting & Business Activities	3.6	1.1
e. Public Administration & Defense; Compulsory Social Security	3.5	2.9
f. Other Services	6.8	13.8
GROSS DOMESTIC PRODUCT	13.1	(4.6)

Source: Philippine Statistics Authority

REGIONAL ACCOUNTS OF THE PHILIPPINES

Unit : In Percent

Table 3.8B. REGION IVB, MIMAROPA
GROSS REGIONAL DOMESTIC PRODUCT BY INDUSTRIAL ORIGIN
 2013-2015
GROWTH RATES, AT CONSTANT 2000 PRICES

INDUSTRY/YEAR	13-14	14-15
I. AGRICULTURE, HUNTING, FORESTRY & FISHING	2.3	2.8
a. Agriculture and Forestry	4.0	3.8
b. Fishing	(2.6)	(0.5)
II INDUSTRY SECTOR	17.1	(5.3)
a. Mining and Quarrying	12.1	(7.3)
b. Manufacturing	14.0	0.2
c. Construction	36.6	(4.4)
d. Electricity, Gas and Water Supply	13.0	13.4
III SERVICE SECTOR	5.0	7.3
a. Transportation, Storage & Communication	7.1	8.9
b. Trade and Repair of Motor Vehicles, Motorcycles, Personal and Household Goods	2.9	8.3
c. Financial Intermediation	8.8	7.4
d. Real Estate, Renting & Business Activities	1.1	(0.3)
e. Public Administration & Defense; Compulsory Social Security	4.5	1.7
f. Other Services	5.4	12.9
GROSS DOMESTIC PRODUCT	8.3	1.7

Source: Philippine Statistics Authority

REGIONAL ACCOUNTS OF THE PHILIPPINES

Base Year: 2000

Table 4.8. REGION IVB, MIMAROPA**GROSS REGIONAL DOMESTIC PRODUCT BY INDUSTRIAL ORIGIN**

2013-2015

IMPLICIT PRICE INDEX

INDUSTRY/YEAR	2013	2014	2015
I. AGRICULTURE, HUNTING, FORESTRY & FISHING	186.0	207.5	197.3
a. Agriculture and Forestry	192.4	221.3	209.9
b. Fishing	168.2	166.5	158.4
II INDUSTRY SECTOR	169.8	174.5	146.8
a. Mining and Quarrying	167.7	170.9	126.2
b. Manufacturing	151.3	155.0	150.9
c. Construction	190.2	197.1	198.9
d. Electricity, Gas and Water Supply	172.9	167.7	160.3
III SERVICE SECTOR	163.8	166.6	167.7
a. Transportation, Storage & Communication	154.1	155.5	156.2
b. Trade and Repair of Motor Vehicles, Motorcycles, Personal and Household Goods	180.5	185.2	184.9
c. Financial Intermediation	179.4	187.9	190.6
d. Real Estate, Renting & Business Activities	169.1	173.2	175.7
e. Public Administration & Defense; Compulsory Social Security	172.1	170.4	172.5
f. Other Services	151.8	153.9	155.2
GROSS DOMESTIC PRODUCT	171.1	178.7	167.4

Source: Philippine Statistics Authority

REGIONAL ACCOUNTS OF THE PHILIPPINES

Unit : In Thousand Pesos

Table 1.9A. REGION V, BICOL**GROSS REGIONAL DOMESTIC PRODUCT BY INDUSTRIAL ORIGIN**

2013-2015

AT CURRENT PRICES

INDUSTRY/YEAR	2013	2014	2015
I. AGRICULTURE, HUNTING, FORESTRY & FISHING	62,423,362	70,487,740	64,742,031
a. Agriculture and Forestry	49,871,109	57,678,808	52,325,501
b. Fishing	12,552,253	12,808,932	12,416,531
II INDUSTRY SECTOR	51,619,534	54,323,398	65,069,863
a. Mining and Quarrying	9,495,897	7,174,437	6,528,889
b. Manufacturing	6,764,725	8,361,790	8,607,635
c. Construction	24,651,109	26,133,006	36,760,289
d. Electricity, Gas and Water Supply	10,707,803	12,654,165	13,173,050
III SERVICE SECTOR	129,837,096	139,932,132	151,470,715
a. Transportation, Storage & Communication	23,254,096	24,301,516	27,343,116
b. Trade and Repair of Motor Vehicles, Motorcycles, Personal and Household Goods	20,547,026	23,308,550	25,071,416
c. Financial Intermediation	17,887,104	20,284,775	21,940,616
d. Real Estate, Renting & Business Activities	23,938,404	25,631,502	26,730,678
e. Public Administration & Defense; Compulsory Social Security	17,741,118	18,544,390	19,278,834
f. Other Services	26,469,348	27,861,399	31,106,056
GROSS DOMESTIC PRODUCT	243,879,992	264,743,270	281,282,610

Source: Philippine Statistics Authority

REGIONAL ACCOUNTS OF THE PHILIPPINES

Unit : In Thousand Pesos

Table 1.9B. REGION V, BICOL**GROSS REGIONAL DOMESTIC PRODUCT BY INDUSTRIAL ORIGIN**

2013-2015

AT CONSTANT 2000 PRICES

INDUSTRY/YEAR	2013	2014	2015
I. AGRICULTURE, HUNTING, FORESTRY & FISHING	33,435,151	33,795,368	33,010,622
a. Agriculture and Forestry	23,944,703	24,408,053	24,506,431
b. Fishing	9,490,448	9,387,315	8,504,190
II INDUSTRY SECTOR	26,752,678	28,175,125	34,839,142
a. Mining and Quarrying	3,078,905	2,491,766	2,703,582
b. Manufacturing	4,345,889	5,172,876	5,363,595
c. Construction	12,981,947	13,229,078	18,479,105
d. Electricity, Gas and Water Supply	6,345,936	7,281,405	8,292,860
III SERVICE SECTOR	76,664,290	80,793,088	86,859,774
a. Transportation, Storage & Communication	14,025,898	14,576,139	16,046,243
b. Trade and Repair of Motor Vehicles, Motorcycles, Personal and Household Goods	11,312,319	12,452,154	13,405,649
c. Financial Intermediation	9,589,518	10,310,908	11,040,016
d. Real Estate, Renting & Business Activities	14,361,342	14,863,122	15,344,162
e. Public Administration & Defense; Compulsory Social Security	10,305,932	10,883,507	11,178,459
f. Other Services	17,069,282	17,707,257	19,845,244
GROSS DOMESTIC PRODUCT	136,852,119	142,763,581	154,709,538

Source: Philippine Statistics Authority

REGIONAL ACCOUNTS OF THE PHILIPPINES

Unit : In percent

Table 2.9A. REGION V, BICOL**GROSS REGIONAL DOMESTIC PRODUCT BY INDUSTRIAL ORIGIN**

2013-2015

PERCENT DISTRIBUTION, AT CURRENT PRICES

INDUSTRY/YEAR	2013	2014	2015
I. AGRICULTURE, HUNTING, FORESTRY & FISHING	25.6	26.6	23.0
a. Agriculture and Forestry	20.4	21.8	18.6
b. Fishing	5.1	4.8	4.4
II INDUSTRY SECTOR	21.2	20.5	23.1
a. Mining and Quarrying	3.9	2.7	2.3
b. Manufacturing	2.8	3.2	3.1
c. Construction	10.1	9.9	13.1
d. Electricity, Gas and Water Supply	4.4	4.8	4.7
III SERVICE SECTOR	53.2	52.9	53.9
a. Transportation, Storage & Communication	9.5	9.2	9.7
b. Trade and Repair of Motor Vehicles, Motorcycles, Personal and Household Goods	8.4	8.8	8.9
c. Financial Intermediation	7.3	7.7	7.8
d. Real Estate, Renting & Business Activities	9.8	9.7	9.5
e. Public Administration & Defense; Compulsory Social Security	7.3	7.0	6.9
f. Other Services	10.9	10.5	11.1
GROSS DOMESTIC PRODUCT	100.0	100.0	100.0

Source: Philippine Statistics Authority

REGIONAL ACCOUNTS OF THE PHILIPPINES

Unit : In Percent

Table 2.9B. REGION V, BICOL**GROSS REGIONAL DOMESTIC PRODUCT BY INDUSTRIAL ORIGIN**

2013-2015

PERCENT DISTRIBUTION, AT CONSTANT 2000 PRICES

INDUSTRY/YEAR	2013	2014	2015
I. AGRICULTURE, HUNTING, FORESTRY & FISHING	24.4	23.7	21.3
a. Agriculture and Forestry	17.5	17.1	15.8
b. Fishing	6.9	6.6	5.5
II INDUSTRY SECTOR	19.5	19.7	22.5
a. Mining and Quarrying	2.2	1.7	1.7
b. Manufacturing	3.2	3.6	3.5
c. Construction	9.5	9.3	11.9
d. Electricity, Gas and Water Supply	4.6	5.1	5.4
III SERVICE SECTOR	56.0	56.6	56.1
a. Transportation, Storage & Communication	10.2	10.2	10.4
b. Trade and Repair of Motor Vehicles, Motorcycles, Personal and Household Goods	8.3	8.7	8.7
c. Financial Intermediation	7.0	7.2	7.1
d. Real Estate, Renting & Business Activities	10.5	10.4	9.9
e. Public Administration & Defense; Compulsory Social Security	7.5	7.6	7.2
f. Other Services	12.5	12.4	12.8
GROSS DOMESTIC PRODUCT	100.0	100.0	100.0

Source: Philippine Statistics Authority

REGIONAL ACCOUNTS OF THE PHILIPPINES

Unit : In Percent

Table 3.9A. REGION V, BICOL**GROSS REGIONAL DOMESTIC PRODUCT BY INDUSTRIAL ORIGIN**

2013-2015

GROWTH RATES, AT CURRENT PRICES

INDUSTRY/YEAR	13-14	14-15
I. AGRICULTURE, HUNTING, FORESTRY & FISHING	12.9	(8.2)
a. Agriculture and Forestry	15.7	(9.3)
b. Fishing	2.0	(3.1)
II INDUSTRY SECTOR	5.2	19.8
a. Mining and Quarrying	(24.4)	(9.0)
b. Manufacturing	23.6	2.9
c. Construction	6.0	40.7
d. Electricity, Gas and Water Supply	18.2	4.1
III SERVICE SECTOR	7.8	8.2
a. Transportation, Storage & Communication	4.5	12.5
b. Trade and Repair of Motor Vehicles, Motorcycles, Personal and Household Goods	13.4	7.6
c. Financial Intermediation	13.4	8.2
d. Real Estate, Renting & Business Activities	7.1	4.3
e. Public Administration & Defense; Compulsory Social Security	4.5	4.0
f. Other Services	5.3	11.6
GROSS DOMESTIC PRODUCT	8.6	6.2

Source: Philippine Statistics Authority

REGIONAL ACCOUNTS OF THE PHILIPPINES

Unit : In Percent

Table 3.9B. REGION V, BICOL**GROSS REGIONAL DOMESTIC PRODUCT BY INDUSTRIAL ORIGIN**

2013-2015

GROWTH RATES, AT CONSTANT 2000 PRICES

INDUSTRY/YEAR	13-14	14-15
I. AGRICULTURE, HUNTING, FORESTRY & FISHING	1.1	(2.3)
a. Agriculture and Forestry	1.9	0.4
b. Fishing	(1.1)	(9.4)
II INDUSTRY SECTOR	5.3	23.7
a. Mining and Quarrying	(19.1)	8.5
b. Manufacturing	19.0	3.7
c. Construction	1.9	39.7
d. Electricity, Gas and Water Supply	14.7	13.9
III SERVICE SECTOR	5.4	7.5
a. Transportation, Storage & Communication	3.9	10.1
b. Trade and Repair of Motor Vehicles, Motorcycles, Personal and Household Goods	10.1	7.7
c. Financial Intermediation	7.5	7.1
d. Real Estate, Renting & Business Activities	3.5	3.2
e. Public Administration & Defense; Compulsory Social Security	5.6	2.7
f. Other Services	3.7	12.1
GROSS DOMESTIC PRODUCT	4.3	8.4

Source: Philippine Statistics Authority

REGIONAL ACCOUNTS OF THE PHILIPPINES

Base Year: 2000

Table 4.9. REGION V, BICOL**GROSS REGIONAL DOMESTIC PRODUCT BY INDUSTRIAL ORIGIN**

2013-2015

IMPLICIT PRICE INDEX

INDUSTRY/YEAR	2013	2014	2015
I. AGRICULTURE, HUNTING, FORESTRY & FISHING	186.7	208.6	196.1
a. Agriculture and Forestry	208.3	236.3	213.5
b. Fishing	132.3	136.4	146.0
II INDUSTRY SECTOR	193.0	192.8	186.8
a. Mining and Quarrying	308.4	287.9	241.5
b. Manufacturing	155.7	161.6	160.5
c. Construction	189.9	197.5	198.9
d. Electricity, Gas and Water Supply	168.7	173.8	158.8
III SERVICE SECTOR	169.4	173.2	174.4
a. Transportation, Storage & Communication	165.8	166.7	170.4
b. Trade and Repair of Motor Vehicles, Motorcycles, Personal and Household Goods	181.6	187.2	187.0
c. Financial Intermediation	186.5	196.7	198.7
d. Real Estate, Renting & Business Activities	166.7	172.5	174.2
e. Public Administration & Defense; Compulsory Social Security	172.1	170.4	172.5
f. Other Services	155.1	157.3	156.7
GROSS DOMESTIC PRODUCT	178.2	185.4	181.8

Source: Philippine Statistics Authority

REGIONAL ACCOUNTS OF THE PHILIPPINES

Unit : In Thousand Pesos

Table 1.10A. REGION VI, WESTERN VISAYAS**GROSS REGIONAL DOMESTIC PRODUCT BY INDUSTRIAL ORIGIN**

2013-2015

AT CURRENT PRICES

INDUSTRY/YEAR	2013	2014	2015
I. AGRICULTURE, HUNTING, FORESTRY & FISHING	118,868,489	126,485,134	123,272,273
a. Agriculture and Forestry	95,842,094	103,481,607	100,744,590
b. Fishing	23,026,395	23,003,527	22,527,683
II INDUSTRY SECTOR	84,029,393	98,379,312	122,535,157
a. Mining and Quarrying	7,949,574	10,246,606	8,670,150
b. Manufacturing	30,867,263	34,616,202	36,717,154
c. Construction	40,386,673	47,971,707	71,464,242
d. Electricity, Gas and Water Supply	4,825,883	5,544,796	5,683,612
III SERVICE SECTOR	257,003,151	278,224,118	301,080,716
a. Transport, Storage & Communication	41,961,563	46,642,408	49,759,366
b. Trade and Repair of Motor Vehicles, Motorcycles, Personal and Household Goods	66,556,436	70,972,732	76,541,275
c. Financial Intermediation	36,733,314	40,812,234	43,591,773
d. Real Estate, Renting & Business Activities	35,727,206	38,240,533	41,345,942
e. Public Administration & Defense; Compulsory Social Security	19,932,021	20,968,816	22,036,377
f. Other Services	56,092,611	60,587,394	67,805,983
GROSS DOMESTIC PRODUCT	549,901,033	503,088,563	546,888,146

Source: Philippine Statistics Authority

REGIONAL ACCOUNTS OF THE PHILIPPINES

Unit : In Thousand Pesos

Table 1.10B. REGION VI, WESTERN VISAYAS**GROSS REGIONAL DOMESTIC PRODUCT BY INDUSTRIAL ORIGIN**

2013-2015

AT CONSTANT 2000 PRICES

INDUSTRY/YEAR	2013	2014	2015
I. AGRICULTURE, HUNTING, FORESTRY & FISHING	62,815,086	61,384,901	60,987,148
a. Agriculture and Forestry	49,091,460	48,350,281	48,402,142
b. Fishing	13,723,626	13,034,620	12,585,006
II INDUSTRY SECTOR	50,302,526	57,103,707	69,651,240
a. Mining and Quarrying	5,182,947	6,324,972	6,447,868
b. Manufacturing	21,166,568	23,353,193	24,140,150
c. Construction	21,352,661	24,438,072	35,896,851
d. Electricity, Gas and Water Supply	2,600,351	2,987,470	3,166,371
III SERVICE SECTOR	153,864,889	162,397,520	173,560,424
a. Transport, Storage & Communication	29,914,724	32,589,849	34,871,401
b. Trade and Repair of Motor Vehicles, Motorcycles, Personal and Household Goods	36,633,180	38,133,846	40,399,033
c. Financial Intermediation	19,529,656	20,656,794	21,555,732
d. Real Estate, Renting & Business Activities	20,885,351	21,311,849	22,309,383
e. Public Administration & Defense; Compulsory Social Security	11,578,641	12,306,378	12,777,367
f. Other Services	35,323,337	37,398,803	41,647,508
GROSS DOMESTIC PRODUCT	266,982,502	280,886,128	304,198,812

Source: Philippine Statistics Authority

REGIONAL ACCOUNTS OF THE PHILIPPINES

Unit : In Percent

Table 2.10A. REGION VI, WESTERN VISAYAS
GROSS REGIONAL DOMESTIC PRODUCT BY INDUSTRIAL ORIGIN
 2013-2015
PERCENT DISTRIBUTION, AT CURRENT PRICES

INDUSTRY/YEAR	2013	2014	2015
I. AGRICULTURE, HUNTING, FORESTRY & FISHING	25.8	25.1	22.5
a. Agriculture and Forestry	20.8	20.6	18.4
b. Fishing	5.0	4.6	4.1
II INDUSTRY SECTOR	18.3	19.6	22.4
a. Mining and Quarrying	1.7	2.0	1.6
b. Manufacturing	6.7	6.9	6.7
c. Construction	8.8	9.5	13.1
d. Electricity, Gas and Water Supply	1.0	1.1	1.0
III SERVICE SECTOR	55.9	55.3	55.1
a. Transport, Storage & Communication	9.1	9.3	9.1
b. Trade and Repair of Motor Vehicles, Motorcycles, Personal and Household Goods	14.5	14.1	14.0
c. Financial Intermediation	8.0	8.1	8.0
d. Real Estate, Renting & Business Activities	7.8	7.6	7.6
e. Public Administration & Defense; Compulsory Social Security	4.3	4.2	4.0
f. Other Services	12.2	12.0	12.4
GROSS DOMESTIC PRODUCT	100.0	100.0	100.0

Source: Philippine Statistics Authority

REGIONAL ACCOUNTS OF THE PHILIPPINES

Unit : In Percent

Table 2.10B. REGION VI, WESTERN VISAYAS
GROSS REGIONAL DOMESTIC PRODUCT BY INDUSTRIAL ORIGIN
 2013-2015
PERCENT DISTRIBUTION, AT CONSTANT 2000 PRICES

INDUSTRY/YEAR	2013	2014	2015
I. AGRICULTURE, HUNTING, FORESTRY & FISHING	23.5	21.9	20.0
a. Agriculture and Forestry	18.4	17.2	15.9
b. Fishing	5.1	4.6	4.1
II INDUSTRY SECTOR	18.8	20.3	22.9
a. Mining and Quarrying	1.9	2.3	2.1
b. Manufacturing	7.9	8.3	7.9
c. Construction	8.0	8.7	11.8
d. Electricity, Gas and Water Supply	1.0	1.1	1.0
III SERVICE SECTOR	57.6	57.8	57.1
a. Transport, Storage & Communication	11.2	11.6	11.5
b. Trade and Repair of Motor Vehicles, Motorcycles, Personal and Household Goods	13.7	13.6	13.3
c. Financial Intermediation	7.3	7.4	7.1
d. Real Estate, Renting & Business Activities	7.8	7.6	7.3
e. Public Administration & Defense; Compulsory Social Security	4.3	4.4	4.2
f. Other Services	13.2	13.3	13.7
GROSS DOMESTIC PRODUCT	100.0	100.0	100.0

Source: Philippine Statistics Authority

REGIONAL ACCOUNTS OF THE PHILIPPINES

Unit : In Percent

Table 3.10A. REGION VI, WESTERN VISAYAS
GROSS REGIONAL DOMESTIC PRODUCT BY INDUSTRIAL ORIGIN
 2013-2015
GROWTH RATES, AT CURRENT PRICES

INDUSTRY/YEAR	13-14	14-15
I. AGRICULTURE, HUNTING, FORESTRY & FISHING	6.4	(2.5)
a. Agriculture and Forestry	8.0	(2.6)
b. Fishing	(0.1)	(2.1)
II INDUSTRY SECTOR	17.1	24.6
a. Mining and Quarrying	28.9	(15.4)
b. Manufacturing	12.1	6.1
c. Construction	18.8	49.0
d. Electricity, Gas and Water Supply	14.9	2.5
III SERVICE SECTOR	8.3	8.2
a. Transport, Storage & Communication	11.2	6.7
b. Trade and Repair of Motor Vehicles, Motorcycles, Personal and Household Goods	6.6	7.8
c. Financial Intermediation	11.1	6.8
d. Real Estate, Renting & Business Activities	7.0	8.1
e. Public Administration & Defense; Compulsory Social Security	5.2	5.1
f. Other Services	8.0	11.9
GROSS DOMESTIC PRODUCT	9.4	8.7

Source: Philippine Statistics Authority

REGIONAL ACCOUNTS OF THE PHILIPPINES

Unit : In Percent

Table 3.10B. REGION VI, WESTERN VISAYAS
GROSS REGIONAL DOMESTIC PRODUCT BY INDUSTRIAL ORIGIN
 2013-2015
GROWTH RATES, AT CONSTANT 2000 PRICES

INDUSTRY/YEAR	13-14	14-15
I. AGRICULTURE, HUNTING, FORESTRY & FISHING	(2.3)	(0.6)
a. Agriculture and Forestry	(1.5)	0.1
b. Fishing	(5.0)	(3.4)
II INDUSTRY SECTOR	13.5	22.0
a. Mining and Quarrying	22.0	1.9
b. Manufacturing	10.3	3.4
c. Construction	14.4	46.9
d. Electricity, Gas and Water Supply	14.9	6.0
III SERVICE SECTOR	5.5	6.9
a. Transport, Storage & Communication	8.9	7.0
b. Trade and Repair of Motor Vehicles, Motorcycles, Personal and Household Goods	4.1	5.9
c. Financial Intermediation	5.8	4.4
d. Real Estate, Renting & Business Activities	2.0	4.7
e. Public Administration & Defense; Compulsory Social Security	6.3	3.8
f. Other Services	5.9	11.4
GROSS DOMESTIC PRODUCT	5.2	8.3

Source: Philippine Statistics Authority

REGIONAL ACCOUNTS OF THE PHILIPPINES

Base Year: 2000

Table 4.10. REGION VI, WESTERN VISAYAS**GROSS REGIONAL DOMESTIC PRODUCT BY INDUSTRIAL ORIGIN**

2013-2015

IMPLICIT PRICE INDEX

INDUSTRY/YEAR	2013	2014	2015
I. AGRICULTURE, HUNTING, FORESTRY & FISHING	189.2	206.1	202.1
a. Agriculture and Forestry	195.2	214.0	208.1
b. Fishing	167.8	176.5	179.0
II INDUSTRY SECTOR	167.0	172.3	175.9
a. Mining and Quarrying	153.4	162.0	134.5
b. Manufacturing	145.8	148.2	152.1
c. Construction	189.1	196.3	199.1
d. Electricity, Gas and Water Supply	185.6	185.6	179.5
III SERVICE SECTOR	167.0	171.3	173.5
a. Transport, Storage & Communication	140.3	143.1	142.7
b. Trade and Repair of Motor Vehicles, Motorcycles, Personal and Household Goods	181.7	186.1	189.5
c. Financial Intermediation	188.1	197.6	202.2
d. Real Estate, Renting & Business Activities	171.1	179.4	185.3
e. Public Administration & Defense; Compulsory Social Security	172.1	170.4	172.5
f. Other Services	158.8	162.0	162.8
GROSS DOMESTIC PRODUCT	172.3	179.1	179.8

Source: Philippine Statistics Authority

REGIONAL ACCOUNTS OF THE PHILIPPINES

Unit : In Thousand Pesos

Table 1.11A. REGION VII, CENTRAL VISAYAS**GROSS REGIONAL DOMESTIC PRODUCT BY INDUSTRIAL ORIGIN**

2013-2015

AT CURRENT PRICES

INDUSTRY/YEAR	2013	2014	2015
I. AGRICULTURE, HUNTING, FORESTRY & FISHING	53,195,868	56,513,211	58,436,811
a. Agriculture and Forestry	46,664,361	50,668,042	52,445,943
b. Fishing	6,531,507	5,845,169	5,990,868
II INDUSTRY SECTOR	260,826,849	301,756,886	295,821,794
a. Mining and Quarrying	6,441,486	7,984,789	7,411,799
b. Manufacturing	156,901,405	178,411,071	186,224,377
c. Construction	85,029,937	101,486,225	87,576,068
d. Electricity, Gas and Water Supply	12,454,022	13,874,802	14,609,550
III SERVICE SECTOR	423,715,733	465,015,858	512,676,764
a. Transport, Storage & Communication	49,740,597	54,133,705	60,658,762
b. Trade and Repair of Motor Vehicles, Motorcycles, Personal and Household Goods	125,348,830	138,804,909	150,536,346
c. Financial Intermediation	59,685,859	67,760,930	76,571,596
d. Real Estate, Renting & Business Activities	87,829,096	95,530,909	104,639,542
e. Public Administration & Defense; Compulsory Social Security	21,651,324	22,321,686	23,014,078
f. Other Services	79,460,026	86,463,718	97,256,440
GROSS DOMESTIC PRODUCT	737,738,450	823,285,956	866,935,368

Source: Philippine Statistics Authority

REGIONAL ACCOUNTS OF THE PHILIPPINES

Unit : In Thousand Pesos

Table 1.11B. REGION VII, CENTRAL VISAYAS**GROSS REGIONAL DOMESTIC PRODUCT BY INDUSTRIAL ORIGIN**

2013-2015

AT CONSTANT 2000 PRICES

INDUSTRY/YEAR	2013	2014	2015
I. AGRICULTURE, HUNTING, FORESTRY & FISHING	28,396,399	27,851,003	28,481,660
a. Agriculture and Forestry	23,718,986	23,859,135	24,517,266
b. Fishing	4,677,413	3,991,869	3,964,394
II INDUSTRY SECTOR	160,897,271	179,150,020	178,193,397
a. Mining and Quarrying	3,438,326	4,402,940	4,534,361
b. Manufacturing	104,185,137	114,612,411	120,736,454
c. Construction	45,297,727	51,976,238	44,326,227
d. Electricity, Gas and Water Supply	7,976,081	8,158,431	8,596,355
III SERVICE SECTOR	237,964,447	253,659,545	276,308,304
a. Transport, Storage & Communication	32,262,228	34,732,800	38,525,083
b. Trade and Repair of Motor Vehicles, Motorcycles, Personal and Household Goods	65,578,849	70,356,285	75,204,405
c. Financial Intermediation	30,474,287	32,860,490	36,446,806
d. Real Estate, Renting & Business Activities	48,028,694	50,787,704	54,468,571
e. Public Administration & Defense; Compulsory Social Security	12,577,396	13,100,363	13,344,268
f. Other Services	49,042,993	51,821,903	58,319,170
GROSS DOMESTIC PRODUCT	427,258,117	460,660,569	482,983,360

Source: Philippine Statistics Authority

REGIONAL ACCOUNTS OF THE PHILIPPINES

Unit : In Percent

Table 2.11A. REGION VII, CENTRAL VISAYAS
GROSS REGIONAL DOMESTIC PRODUCT BY INDUSTRIAL ORIGIN
 2013-2015
PERCENT DISTRIBUTION, AT CURRENT PRICES

INDUSTRY/YEAR	2013	2014	2015
I. AGRICULTURE, HUNTING, FORESTRY & FISHING	7.2	6.9	6.7
a. Agriculture and Forestry	6.3	6.2	6.0
b. Fishing	0.9	0.7	0.7
II INDUSTRY SECTOR	35.4	36.7	34.1
a. Mining and Quarrying	0.9	1.0	0.9
b. Manufacturing	21.3	21.7	21.5
c. Construction	11.5	12.3	10.1
d. Electricity, Gas and Water Supply	1.7	1.7	1.7
III SERVICE SECTOR	57.4	56.5	59.1
a. Transport, Storage & Communication	6.7	6.6	7.0
b. Trade and Repair of Motor Vehicles, Motorcycles, Personal and Household Goods	17.0	16.9	17.4
c. Financial Intermediation	8.1	8.2	8.8
d. Real Estate, Renting & Business Activities	11.9	11.6	12.1
e. Public Administration & Defense; Compulsory Social Security	2.9	2.7	2.7
f. Other Services	10.8	10.5	11.2
GROSS DOMESTIC PRODUCT	100.0	100.0	100.0

Source: Philippine Statistics Authority

REGIONAL ACCOUNTS OF THE PHILIPPINES

Unit : In Percent

Table 2.11B. REGION VII, CENTRAL VISAYAS
GROSS REGIONAL DOMESTIC PRODUCT BY INDUSTRIAL ORIGIN
 2013-2015
PERCENT DISTRIBUTION, AT CONSTANT 2000 PRICES

INDUSTRY/YEAR	2013	2014	2015
I. AGRICULTURE, HUNTING, FORESTRY & FISHING	6.6	6.0	5.9
a. Agriculture and Forestry	5.6	5.2	5.1
b. Fishing	1.1	0.9	0.8
II INDUSTRY SECTOR	37.7	38.9	36.9
a. Mining and Quarrying	0.8	1.0	0.9
b. Manufacturing	24.4	24.9	25.0
c. Construction	10.6	11.3	9.2
d. Electricity, Gas and Water Supply	1.9	1.8	1.8
III SERVICE SECTOR	55.7	55.1	57.2
a. Transport, Storage & Communication	7.6	7.5	8.0
b. Trade and Repair of Motor Vehicles, Motorcycles, Personal and Household Goods	15.3	15.3	15.6
c. Financial Intermediation	7.1	7.1	7.5
d. Real Estate, Renting & Business Activities	11.2	11.0	11.3
e. Public Administration & Defense; Compulsory Social Security	2.9	2.8	2.8
f. Other Services	11.5	11.2	12.1
GROSS DOMESTIC PRODUCT	100.0	100.0	100.0

Source: Philippine Statistics Authority

REGIONAL ACCOUNTS OF THE PHILIPPINES

Unit : In Percent

Table 3.11A. REGION VII, CENTRAL VISAYAS**GROSS REGIONAL DOMESTIC PRODUCT BY INDUSTRIAL ORIGIN**

2013-2015

GROWTH RATES, AT CURRENT PRICES

INDUSTRY/YEAR	13-14	14-15
I. AGRICULTURE, HUNTING, FORESTRY & FISHING	6.2	3.4
a. Agriculture and Forestry	8.6	3.5
b. Fishing	(10.5)	2.5
II INDUSTRY SECTOR	15.7	(2.0)
a. Mining and Quarrying	24.0	(7.2)
b. Manufacturing	13.7	4.4
c. Construction	19.4	(13.7)
d. Electricity, Gas and Water Supply	11.4	5.3
III SERVICE SECTOR	9.7	10.2
a. Transport, Storage & Communication	8.8	12.1
b. Trade and Repair of Motor Vehicles, Motorcycles, Personal and Household Goods	10.7	8.5
c. Financial Intermediation	13.5	13.0
d. Real Estate, Renting & Business Activities	8.8	9.5
e. Public Administration & Defense; Compulsory Social Security	3.1	3.1
f. Other Services	8.8	12.5
GROSS DOMESTIC PRODUCT	11.6	5.3

Source: Philippine Statistics Authority

REGIONAL ACCOUNTS OF THE PHILIPPINES

Unit : In Percent

Table 3.11B. REGION VII, CENTRAL VISAYAS**GROSS REGIONAL DOMESTIC PRODUCT BY INDUSTRIAL ORIGIN**

2013-2015

GROWTH RATES, AT CONSTANT 2000 PRICES

INDUSTRY/YEAR	13-14	14-15
I. AGRICULTURE, HUNTING, FORESTRY & FISHING	(1.9)	2.3
a. Agriculture and Forestry	0.6	2.8
b. Fishing	(14.7)	(0.7)
II INDUSTRY SECTOR	11.3	(0.5)
a. Mining and Quarrying	28.1	3.0
b. Manufacturing	10.0	5.3
c. Construction	14.7	(14.7)
d. Electricity, Gas and Water Supply	2.3	5.4
III SERVICE SECTOR	6.6	8.9
a. Transport, Storage & Communication	7.7	10.9
b. Trade and Repair of Motor Vehicles, Motorcycles, Personal and Household Goods	7.3	6.9
c. Financial Intermediation	7.8	10.9
d. Real Estate, Renting & Business Activities	5.7	7.2
e. Public Administration & Defense; Compulsory Social Security	4.2	1.9
f. Other Services	5.7	12.5
GROSS DOMESTIC PRODUCT	7.8	4.8

Source: Philippine Statistics Authority

REGIONAL ACCOUNTS OF THE PHILIPPINES

Base Year: 2000

Table 4.11. REGION VII, CENTRAL VISAYAS
GROSS REGIONAL DOMESTIC PRODUCT BY INDUSTRIAL ORIGIN
 2013-2015
IMPLICIT PRICE INDEX

INDUSTRY/YEAR	2013	2014	2015
I. AGRICULTURE, HUNTING, FORESTRY & FISHING	187.3	202.9	205.2
a. Agriculture and Forestry	196.7	212.4	213.9
b. Fishing	139.6	146.4	151.1
II. INDUSTRY SECTOR	162.1	168.4	166.0
a. Mining and Quarrying	187.3	181.4	163.5
b. Manufacturing	150.6	155.7	154.2
c. Construction	187.7	195.3	197.6
d. Electricity, Gas and Water Supply	156.1	170.1	170.0
III. SERVICE SECTOR	178.1	183.3	185.5
a. Transport, Storage & Communication	154.2	155.9	157.5
b. Trade and Repair of Motor Vehicles, Motorcycles, Personal and Household Goods	191.1	197.3	200.2
c. Financial Intermediation	195.9	206.2	210.1
d. Real Estate, Renting & Business Activities	182.9	188.1	192.1
e. Public Administration & Defense; Compulsory Social Security	172.1	170.4	172.5
f. Other Services	162.0	166.8	166.8
GROSS DOMESTIC PRODUCT	172.7	178.7	179.5

Source: Philippine Statistics Authority

REGIONAL ACCOUNTS OF THE PHILIPPINES

Unit : In Thousand Pesos

Table 1.12A. REGION VIII, EASTERN VISAYAS**GROSS REGIONAL DOMESTIC PRODUCT BY INDUSTRIAL ORIGIN**

2013-2015

AT CURRENT PRICES

INDUSTRY/YEAR	2013	2014	2015
I. AGRICULTURE, HUNTING, FORESTRY & FISHING	51,596,836	54,383,697	51,881,037
a. Agriculture and Forestry	42,061,018	46,594,895	44,215,124
b. Fishing	9,535,817	7,788,802	7,665,913
II INDUSTRY SECTOR	102,706,286	100,591,708	105,775,930
a. Mining and Quarrying	275,218	404,804	383,403
b. Manufacturing	49,395,818	37,951,226	37,192,692
c. Construction	20,736,707	27,699,392	30,842,813
d. Electricity, Gas and Water Supply	32,298,544	34,536,288	37,357,021
III SERVICE SECTOR	95,920,991	103,675,720	112,102,603
a. Transportation, Storage & Communication	19,657,476	21,602,583	24,460,072
b. Trade and Repair of Motor Vehicles, Motorcycles, Personal and Household Goods	14,814,458	15,100,882	16,314,670
c. Financial Intermediation	11,926,088	13,713,295	15,181,899
d. Real Estate, Renting & Business Activities	12,889,323	14,486,107	15,054,555
e. Public Administration & Defense; Compulsory Social Security	14,415,719	15,052,580	15,632,278
f. Other Services	22,217,928	23,720,273	25,459,128
GROSS DOMESTIC PRODUCT	250,224,112	258,651,126	269,759,570

Source: Philippine Statistics Authority

REGIONAL ACCOUNTS OF THE PHILIPPINES

Unit : In Thousand Pesos

Table 1.12B. REGION VIII, EASTERN VISAYAS**GROSS REGIONAL DOMESTIC PRODUCT BY INDUSTRIAL ORIGIN**

2013-2015

AT CONSTANT 2000 PRICES

INDUSTRY/YEAR	2013	2014	2015
I. AGRICULTURE, HUNTING, FORESTRY & FISHING	30,145,344	26,314,455	25,385,465
a. Agriculture and Forestry	23,569,735	20,933,390	20,177,701
b. Fishing	6,575,609	5,381,065	5,207,764
II INDUSTRY SECTOR	62,506,983	60,424,424	63,053,737
a. Mining and Quarrying	216,021	271,428	317,044
b. Manufacturing	32,497,248	27,283,301	26,476,216
c. Construction	11,243,588	14,328,381	15,770,845
d. Electricity, Gas and Water Supply	18,550,125	18,541,315	20,489,632
III SERVICE SECTOR	57,420,300	59,737,181	63,771,755
a. Transportation, Storage & Communication	13,837,994	14,709,210	16,318,729
b. Trade and Repair of Motor Vehicles, Motorcycles, Personal and Household Goods	8,064,193	7,836,826	8,398,732
c. Financial Intermediation	6,291,134	6,746,381	7,332,853
d. Real Estate, Renting & Business Activities	7,782,316	8,118,111	8,216,226
e. Public Administration & Defense; Compulsory Social Security	8,374,185	8,834,201	9,064,075
f. Other Services	13,070,478	13,492,452	14,441,140
GROSS DOMESTIC PRODUCT	150,072,628	146,476,061	152,210,958

Source: Philippine Statistics Authority

REGIONAL ACCOUNTS OF THE PHILIPPINES

Unit : In Percent

Table 2.12A. REGION VIII, EASTERN VISAYAS**GROSS REGIONAL DOMESTIC PRODUCT BY INDUSTRIAL ORIGIN**

2013-2015

PERCENT DISTRIBUTION, AT CURRENT PRICES

INDUSTRY/YEAR	2013	2014	2015
I. AGRICULTURE, HUNTING, FORESTRY & FISHING	20.6	21.0	19.2
a. Agriculture and Forestry	16.8	18.0	16.4
b. Fishing	3.8	3.0	2.8
II INDUSTRY SECTOR	41.0	38.9	39.2
a. Mining and Quarrying	0.1	0.2	0.1
b. Manufacturing	19.7	14.7	13.8
c. Construction	8.3	10.7	11.4
d. Electricity, Gas and Water Supply	12.9	13.4	13.8
III SERVICE SECTOR	38.3	40.1	41.6
a. Transportation, Storage & Communication	7.9	8.4	9.1
b. Trade and Repair of Motor Vehicles, Motorcycles, Personal and Household Goods	5.9	5.8	6.0
c. Financial Intermediation	4.8	5.3	5.6
d. Real Estate, Renting & Business Activities	5.2	5.6	5.6
e. Public Administration & Defense; Compulsory Social Security	5.8	5.8	5.8
f. Other Services	8.9	9.2	9.4
GROSS DOMESTIC PRODUCT	100.0	100.0	100.0

Source: Philippine Statistics Authority

REGIONAL ACCOUNTS OF THE PHILIPPINES

Unit : In Percent

Table 2.12B. REGION VIII, EASTERN VISAYAS**GROSS REGIONAL DOMESTIC PRODUCT BY INDUSTRIAL ORIGIN**

2013-2015

PERCENT DISTRIBUTION, AT CONSTANT 2000 PRICES

INDUSTRY/YEAR	2013	2014	2015
I. AGRICULTURE, HUNTING, FORESTRY & FISHING	20.1	18.0	16.7
a. Agriculture and Forestry	15.7	14.3	13.3
b. Fishing	4.4	3.7	3.4
II INDUSTRY SECTOR	41.7	41.3	41.4
a. Mining and Quarrying	0.1	0.2	0.2
b. Manufacturing	21.7	18.6	17.4
c. Construction	7.5	9.8	10.4
d. Electricity, Gas and Water Supply	12.4	12.7	13.5
III SERVICE SECTOR	38.3	40.8	41.9
a. Transportation, Storage & Communication	9.2	10.0	10.7
b. Trade and Repair of Motor Vehicles, Motorcycles, Personal and Household Goods	5.4	5.4	5.5
c. Financial Intermediation	4.2	4.6	4.8
d. Real Estate, Renting & Business Activities	5.2	5.5	5.4
e. Public Administration & Defense; Compulsory Social Security	5.6	6.0	6.0
f. Other Services	8.7	9.2	9.5
GROSS DOMESTIC PRODUCT	100.0	100.0	100.0

Source: Philippine Statistics Authority

REGIONAL ACCOUNTS OF THE PHILIPPINES

Unit : In Percent

Table 3.12A. REGION VIII, EASTERN VISAYAS**GROSS REGIONAL DOMESTIC PRODUCT BY INDUSTRIAL ORIGIN**

2013-2015

GROWTH RATES, AT CURRENT PRICES

INDUSTRY/YEAR	13-14	14-15
I. AGRICULTURE, HUNTING, FORESTRY & FISHING	5.4	(4.6)
a. Agriculture and Forestry	10.8	(5.1)
b. Fishing	(18.3)	(1.6)
II INDUSTRY SECTOR	(2.1)	5.2
a. Mining and Quarrying	47.1	(5.3)
b. Manufacturing	(23.2)	(2.0)
c. Construction	33.6	11.3
d. Electricity, Gas and Water Supply	6.9	8.2
III SERVICE SECTOR	8.1	8.1
a. Transportation, Storage & Communication	9.9	13.2
b. Trade and Repair of Motor Vehicles, Motorcycles, Personal and Household Goods	1.9	8.0
c. Financial Intermediation	15.0	10.7
d. Real Estate, Renting & Business Activities	12.4	3.9
e. Public Administration & Defense; Compulsory Social Security	4.4	3.9
f. Other Services	6.8	7.3
GROSS DOMESTIC PRODUCT	3.4	4.3

Source: Philippine Statistics Authority

REGIONAL ACCOUNTS OF THE PHILIPPINES

Unit : In Percent

Table 3.12B. REGION VIII, EASTERN VISAYAS**GROSS REGIONAL DOMESTIC PRODUCT BY INDUSTRIAL ORIGIN**

2013-2015

GROWTH RATES, AT CONSTANT 2000 PRICES

INDUSTRY/YEAR	13-14	14-15
I. AGRICULTURE, HUNTING, FORESTRY & FISHING	(12.7)	(3.5)
a. Agriculture and Forestry	(11.2)	(3.6)
b. Fishing	(18.2)	(3.2)
II INDUSTRY SECTOR	(3.3)	4.4
a. Mining and Quarrying	25.6	16.8
b. Manufacturing	(16.0)	(3.0)
c. Construction	27.4	10.1
d. Electricity, Gas and Water Supply	(0.0)	10.5
III SERVICE SECTOR	4.0	6.8
a. Transportation, Storage & Communication	6.3	10.9
b. Trade and Repair of Motor Vehicles, Motorcycles, Personal and Household Goods	(2.8)	7.2
c. Financial Intermediation	7.2	8.7
d. Real Estate, Renting & Business Activities	4.3	1.2
e. Public Administration & Defense; Compulsory Social Security	5.5	2.6
f. Other Services	3.2	7.0
GROSS DOMESTIC PRODUCT	(2.4)	3.9

Source: Philippine Statistics Authority

REGIONAL ACCOUNTS OF THE PHILIPPINES

Base Year: 2000

Table 4.12. REGION VIII, EASTERN VISAYAS**GROSS REGIONAL DOMESTIC PRODUCT BY INDUSTRIAL ORIGIN**

2013-2015

IMPLICIT PRICE INDEX

INDUSTRY/YEAR	2013	2014	2015
I. AGRICULTURE, HUNTING, FORESTRY & FISHING	171.2	206.7	204.4
a. Agriculture and Forestry	178.5	222.6	219.1
b. Fishing	145.0	144.7	147.2
II INDUSTRY SECTOR	164.3	166.5	167.8
a. Mining and Quarrying	127.4	149.1	120.9
b. Manufacturing	152.0	139.1	140.5
c. Construction	184.4	193.3	195.6
d. Electricity, Gas and Water Supply	174.1	186.3	182.3
III SERVICE SECTOR	167.1	173.6	175.8
a. Transportation, Storage & Communication	142.1	146.9	149.9
b. Trade and Repair of Motor Vehicles, Motorcycles, Personal and Household Goods	183.7	192.7	194.3
c. Financial Intermediation	189.6	203.3	207.0
d. Real Estate, Renting & Business Activities	165.6	178.4	183.2
e. Public Administration & Defense; Compulsory Social Security	172.1	170.4	172.5
f. Other Services	170.0	175.8	176.3
GROSS DOMESTIC PRODUCT	166.7	176.6	177.2

Source: Philippine Statistics Authority

REGIONAL ACCOUNTS OF THE PHILIPPINES

Unit : In Thousand Pesos

Table 1.13A. REGION IX, ZAMBOANGA PENINSULA**GROSS REGIONAL DOMESTIC PRODUCT BY INDUSTRIAL ORIGIN**

2013-2015

AT CURRENT PRICES

INDUSTRY/YEAR	2013	2014	2015
I. AGRICULTURE, HUNTING, FORESTRY & FISHING	62,343,095	63,475,230	60,743,615
a. Agriculture and Forestry	46,458,521	47,274,740	44,811,034
b. Fishing	15,884,574	16,200,490	15,932,581
II INDUSTRY SECTOR	70,704,681	81,834,936	95,155,048
a. Mining and Quarrying	2,009,202	820,533	567,697
b. Manufacturing	49,932,615	58,234,198	61,540,539
c. Construction	16,427,042	20,253,491	30,380,237
d. Electricity, Gas and Water Supply	2,335,821	2,526,713	2,666,575
III SERVICE SECTOR	102,324,937	111,544,445	119,936,356
a. Transportation, Storage & Communication	15,187,185	16,581,766	17,933,105
b. Trade and Repair of Motor Vehicles, Motorcycles, Personal and Household Goods	25,718,314	28,541,066	30,777,012
c. Financial Intermediation	12,373,827	13,867,835	15,252,623
d. Real Estate, Renting & Business Activities	13,447,915	14,983,642	16,491,774
e. Public Administration & Defense; Compulsory Social Security	12,038,875	12,521,349	12,932,693
f. Other Services	23,558,821	25,048,787	26,549,148
GROSS DOMESTIC PRODUCT	235,372,712	256,854,611	275,835,019

Source: Philippine Statistics Authority

REGIONAL ACCOUNTS OF THE PHILIPPINES

Unit : In Thousand Pesos

Table 1.13B. REGION IX, ZAMBOANGA PENINSULA**GROSS REGIONAL DOMESTIC PRODUCT BY INDUSTRIAL ORIGIN**

2013-2015

AT CONSTANT 2000 PRICES

INDUSTRY/YEAR	2013	2014	2015
I. AGRICULTURE, HUNTING, FORESTRY & FISHING	29,583,469	30,437,552	31,049,893
a. Agriculture and Forestry	19,811,262	20,408,029	20,865,013
b. Fishing	9,772,207	10,029,523	10,184,880
II INDUSTRY SECTOR	47,948,546	52,887,131	59,288,016
a. Mining and Quarrying	1,206,336	767,682	622,631
b. Manufacturing	36,057,142	39,576,819	40,803,243
c. Construction	9,156,542	10,955,388	16,181,354
d. Electricity, Gas and Water Supply	1,528,525	1,587,242	1,680,788
III SERVICE SECTOR	59,682,124	62,997,548	66,586,222
a. Transportation, Storage & Communication	9,168,305	9,901,449	10,698,077
b. Trade and Repair of Motor Vehicles, Motorcycles, Personal and Household Goods	13,965,664	14,917,014	15,866,177
c. Financial Intermediation	6,487,628	6,868,147	7,363,820
d. Real Estate, Renting & Business Activities	8,175,079	8,593,194	9,092,027
e. Public Administration & Defense; Compulsory Social Security	6,993,461	7,348,648	7,498,772
f. Other Services	14,891,987	15,369,096	16,067,348
GROSS DOMESTIC PRODUCT	137,214,139	146,322,231	156,924,131

Source: Philippine Statistics Authority

REGIONAL ACCOUNTS OF THE PHILIPPINES

Unit : In Percent

Table 2.13A. REGION IX, ZAMBOANGA PENINSULA
GROSS REGIONAL DOMESTIC PRODUCT BY INDUSTRIAL ORIGIN
 2013-2015
PERCENT DISTRIBUTION, AT CURRENT PRICES

INDUSTRY/YEAR	2013	2014	2015
I. AGRICULTURE, HUNTING, FORESTRY & FISHING	26.5	24.7	22.0
a. Agriculture and Forestry	19.7	18.4	16.2
b. Fishing	6.7	6.3	5.8
II INDUSTRY SECTOR	30.0	31.9	34.5
a. Mining and Quarrying	0.9	0.3	0.2
b. Manufacturing	21.2	22.7	22.3
c. Construction	7.0	7.9	11.0
d. Electricity, Gas and Water Supply	1.0	1.0	1.0
III SERVICE SECTOR	43.5	43.4	43.5
a. Transportation, Storage & Communication	6.5	6.5	6.5
b. Trade and Repair of Motor Vehicles, Motorcycles, Personal and Household Goods	10.9	11.1	11.2
c. Financial Intermediation	5.3	5.4	5.5
d. Real Estate, Renting & Business Activities	5.7	5.8	6.0
e. Public Administration & Defense; Compulsory Social Security	5.1	4.9	4.7
f. Other Services	10.0	9.8	9.6
GROSS DOMESTIC PRODUCT	100.0	100.0	100.0

Source: Philippine Statistics Authority

REGIONAL ACCOUNTS OF THE PHILIPPINES

Unit : In Percent

Table 2.13B. REGION IX, ZAMBOANGA PENINSULA
GROSS REGIONAL DOMESTIC PRODUCT BY INDUSTRIAL ORIGIN
 2013-2015
PERCENT DISTRIBUTION, AT CONSTANT 2000 PRICES

INDUSTRY/YEAR	2013	2014	2015
I. AGRICULTURE, HUNTING, FORESTRY & FISHING	21.6	20.8	19.8
a. Agriculture and Forestry	14.4	13.9	13.3
b. Fishing	7.1	6.9	6.5
II INDUSTRY SECTOR	34.9	36.1	37.8
a. Mining and Quarrying	0.9	0.5	0.4
b. Manufacturing	26.3	27.0	26.0
c. Construction	6.7	7.5	10.3
d. Electricity, Gas and Water Supply	1.1	1.1	1.1
III SERVICE SECTOR	43.5	43.1	42.4
a. Transportation, Storage & Communication	6.7	6.8	6.8
b. Trade and Repair of Motor Vehicles, Motorcycles, Personal and Household Goods	10.2	10.2	10.1
c. Financial Intermediation	4.7	4.7	4.7
d. Real Estate, Renting & Business Activities	6.0	5.9	5.8
e. Public Administration & Defense; Compulsory Social Security	5.1	5.0	4.8
f. Other Services	10.9	10.5	10.2
GROSS DOMESTIC PRODUCT	100.0	100.0	100.0

Source: Philippine Statistics Authority

REGIONAL ACCOUNTS OF THE PHILIPPINES

Unit : In Percent

Table 3.13A. REGION IX, ZAMBOANGA PENINSULA
GROSS REGIONAL DOMESTIC PRODUCT BY INDUSTRIAL ORIGIN
 2013-2015
GROWTH RATES, AT CURRENT PRICES

INDUSTRY/YEAR	13-14	14-15
I. AGRICULTURE, HUNTING, FORESTRY & FISHING	1.8	(4.3)
a. Agriculture and Forestry	1.8	(5.2)
b. Fishing	2.0	(1.7)
II INDUSTRY SECTOR	15.7	16.3
a. Mining and Quarrying	(59.2)	(30.8)
b. Manufacturing	16.6	5.7
c. Construction	23.3	50.0
d. Electricity, Gas and Water Supply	8.2	5.5
III SERVICE SECTOR	9.0	7.5
a. Transportation, Storage & Communication	9.2	8.1
b. Trade and Repair of Motor Vehicles, Motorcycles, Personal and Household Goods	11.0	7.8
c. Financial Intermediation	12.1	10.0
d. Real Estate, Renting & Business Activities	11.4	10.1
e. Public Administration & Defense; Compulsory Social Security	4.0	3.3
f. Other Services	6.3	6.0
GROSS DOMESTIC PRODUCT	9.1	7.4

Source: Philippine Statistics Authority

REGIONAL ACCOUNTS OF THE PHILIPPINES

Unit : In Percent

Table 3.13B. REGION IX, ZAMBOANGA PENINSULA
GROSS REGIONAL DOMESTIC PRODUCT BY INDUSTRIAL ORIGIN
 2013-2015
GROWTH RATES, AT CONSTANT 2000 PRICES

INDUSTRY/YEAR	13-14	14-15
I. AGRICULTURE, HUNTING, FORESTRY & FISHING	2.9	2.0
a. Agriculture and Forestry	3.0	2.2
b. Fishing	2.6	1.5
II INDUSTRY SECTOR	10.3	12.1
a. Mining and Quarrying	(36.4)	(18.9)
b. Manufacturing	9.8	3.1
c. Construction	19.6	47.7
d. Electricity, Gas and Water Supply	3.8	5.9
III SERVICE SECTOR	5.6	5.7
a. Transportation, Storage & Communication	8.0	8.0
b. Trade and Repair of Motor Vehicles, Motorcycles, Personal and Household Goods	6.8	6.4
c. Financial Intermediation	5.9	7.2
d. Real Estate, Renting & Business Activities	5.1	5.8
e. Public Administration & Defense; Compulsory Social Security	5.1	2.0
f. Other Services	3.2	4.5
GROSS DOMESTIC PRODUCT	6.6	7.2

Source: Philippine Statistics Authority

REGIONAL ACCOUNTS OF THE PHILIPPINES

Base Year: 2000

Table 4.13. REGION IX, ZAMBOANGA PENINSULA**GROSS REGIONAL DOMESTIC PRODUCT BY INDUSTRIAL ORIGIN**

2013-2015

IMPLICIT PRICE INDEX

INDUSTRY/YEAR	2013	2014	2015
I. AGRICULTURE, HUNTING, FORESTRY & FISHING	210.7	208.5	195.6
a. Agriculture and Forestry	234.5	231.6	214.8
b. Fishing	162.5	161.5	156.4
II INDUSTRY SECTOR	147.5	154.7	160.5
a. Mining and Quarrying	166.6	106.9	91.2
b. Manufacturing	138.5	147.1	150.8
c. Construction	179.4	184.9	187.7
d. Electricity, Gas and Water Supply	152.8	159.2	158.7
III SERVICE SECTOR	171.4	177.1	180.1
a. Transportation, Storage & Communication	165.6	167.5	167.6
b. Trade and Repair of Motor Vehicles, Motorcycles, Personal and Household Goods	184.2	191.3	194.0
c. Financial Intermediation	190.7	201.9	207.1
d. Real Estate, Renting & Business Activities	164.5	174.4	181.4
e. Public Administration & Defense; Compulsory Social Security	172.1	170.4	172.5
f. Other Services	158.2	163.0	165.2
GROSS DOMESTIC PRODUCT	171.5	175.5	175.8

Source: Philippine Statistics Authority

REGIONAL ACCOUNTS OF THE PHILIPPINES

Unit : In Thousand Pesos

Table 1.14A. REGION X, NORTHERN MINDANAO**GROSS REGIONAL DOMESTIC PRODUCT BY INDUSTRIAL ORIGIN**

2013-2015

AT CURRENT PRICES

INDUSTRY/YEAR	2013	2014	2015
I. AGRICULTURE, HUNTING, FORESTRY & FISHING	112,409,652	122,506,676	126,546,048
a. Agriculture and Forestry	101,298,673	110,959,792	113,563,212
b. Fishing	11,110,979	11,546,883	12,982,837
II INDUSTRY SECTOR	138,080,280	155,812,941	165,295,328
a. Mining and Quarrying	1,027,041	1,213,567	1,421,228
b. Manufacturing	76,690,854	83,520,908	87,981,051
c. Construction	30,495,331	39,909,224	44,615,898
d. Electricity, Gas and Water Supply	29,867,054	31,169,242	31,277,151
III SERVICE SECTOR	186,131,036	207,306,224	224,413,342
a. Transportation, Storage & Communication	28,636,590	30,053,982	32,879,585
b. Trade and Repair of Motor Vehicles, Motorcycles, Personal and Household Goods	71,553,447	80,906,113	86,932,717
c. Financial Intermediation	17,555,456	19,649,573	21,291,487
d. Real Estate, Renting & Business Activities	23,527,575	27,835,460	29,986,471
e. Public Administration & Defense; Compulsory Social Security	14,106,303	14,718,218	15,273,335
f. Other Services	30,751,664	34,142,879	38,049,745
GROSS DOMESTIC PRODUCT	436,620,968	485,625,841	516,254,717

Source: Philippine Statistics Authority

REGIONAL ACCOUNTS OF THE PHILIPPINES

Unit : In Thousand Pesos

Table 1.14B. REGION X, NORTHERN MINDANAO**GROSS REGIONAL DOMESTIC PRODUCT BY INDUSTRIAL ORIGIN**

2013-2015

AT CONSTANT 2000 PRICES

INDUSTRY/YEAR	2013	2014	2015
I. AGRICULTURE, HUNTING, FORESTRY & FISHING	60,801,893	62,761,421	65,183,438
a. Agriculture and Forestry	53,131,015	55,142,304	56,670,930
b. Fishing	7,670,878	7,619,117	8,512,508
II INDUSTRY SECTOR	85,343,299	92,634,826	96,660,833
a. Mining and Quarrying	896,305	1,045,578	1,204,506
b. Manufacturing	53,338,653	56,453,500	58,232,418
c. Construction	15,440,107	19,487,087	21,589,617
d. Electricity, Gas and Water Supply	15,668,233	15,648,661	15,634,292
III SERVICE SECTOR	104,390,878	113,048,062	121,394,161
a. Transportation, Storage & Communication	18,539,609	19,389,541	21,071,558
b. Trade and Repair of Motor Vehicles, Motorcycles, Personal and Household Goods	37,153,298	40,955,256	43,640,595
c. Financial Intermediation	8,679,656	9,264,414	9,901,242
d. Real Estate, Renting & Business Activities	12,630,338	14,136,490	14,925,929
e. Public Administration & Defense; Compulsory Social Security	8,194,444	8,637,967	8,855,948
f. Other Services	19,193,533	20,664,393	22,998,890
GROSS DOMESTIC PRODUCT	250,536,070	268,444,309	283,238,432

Source: Philippine Statistics Authority

REGIONAL ACCOUNTS OF THE PHILIPPINES

Unit : In Percent

Table 2.14A. REGION X, NORTHERN MINDANAO**GROSS REGIONAL DOMESTIC PRODUCT BY INDUSTRIAL ORIGIN**

2013-2015

PERCENT DISTRIBUTION, AT CURRENT PRICES

INDUSTRY/YEAR	2013	2014	2015
I. AGRICULTURE, HUNTING, FORESTRY & FISHING	25.7	25.2	24.5
a. Agriculture and Forestry	23.2	22.8	22.0
b. Fishing	2.5	2.4	2.5
II INDUSTRY SECTOR	31.6	32.1	32.0
a. Mining and Quarrying	0.2	0.2	0.3
b. Manufacturing	17.6	17.2	17.0
c. Construction	7.0	8.2	8.6
d. Electricity, Gas and Water Supply	6.8	6.4	6.1
III SERVICE SECTOR	42.6	42.7	43.5
a. Transportation, Storage & Communication	6.6	6.2	6.4
b. Trade and Repair of Motor Vehicles, Motorcycles, Personal and Household Goods	16.4	16.7	16.8
c. Financial Intermediation	4.0	4.0	4.1
d. Real Estate, Renting & Business Activities	5.4	5.7	5.8
e. Public Administration & Defense; Compulsory Social Security	3.2	3.0	3.0
f. Other Services	7.0	7.0	7.4
GROSS DOMESTIC PRODUCT	100.0	100.0	100.0

Source: Philippine Statistics Authority

REGIONAL ACCOUNTS OF THE PHILIPPINES

Unit : In Percent

Table 2.14B. REGION X, NORTHERN MINDANAO**GROSS REGIONAL DOMESTIC PRODUCT BY INDUSTRIAL ORIGIN**

2013-2015

PERCENT DISTRIBUTION, AT CONSTANT 2000 PRICES

INDUSTRY/YEAR	2013	2014	2015
I. AGRICULTURE, HUNTING, FORESTRY & FISHING	24.3	23.4	23.0
a. Agriculture and Forestry	21.2	20.5	20.0
b. Fishing	3.1	2.8	3.0
II INDUSTRY SECTOR	34.1	34.5	34.1
a. Mining and Quarrying	0.4	0.4	0.4
b. Manufacturing	21.3	21.0	20.6
c. Construction	6.2	7.3	7.6
d. Electricity, Gas and Water Supply	6.3	5.8	5.5
III SERVICE SECTOR	41.7	42.1	42.9
a. Transportation, Storage & Communication	7.4	7.2	7.4
b. Trade and Repair of Motor Vehicles, Motorcycles, Personal and Household Goods	14.8	15.3	15.4
c. Financial Intermediation	3.5	3.5	3.5
d. Real Estate, Renting & Business Activities	5.0	5.3	5.3
e. Public Administration & Defense; Compulsory Social Security	3.3	3.2	3.1
f. Other Services	7.7	7.7	8.1
GROSS DOMESTIC PRODUCT	100.0	100.0	100.0

Source: Philippine Statistics Authority

REGIONAL ACCOUNTS OF THE PHILIPPINES

Unit : In Percent

Table 3.14A. REGION X, NORTHERN MINDANAO**GROSS REGIONAL DOMESTIC PRODUCT BY INDUSTRIAL ORIGIN**

2013-2015

GROWTH RATES, AT CURRENT PRICES

INDUSTRY/YEAR	13-14	14-15
I. AGRICULTURE, HUNTING, FORESTRY & FISHING	9.0	3.3
a. Agriculture and Forestry	9.5	2.3
b. Fishing	3.9	12.4
II INDUSTRY SECTOR	12.8	6.1
a. Mining and Quarrying	18.2	17.1
b. Manufacturing	8.9	5.3
c. Construction	30.9	11.8
d. Electricity, Gas and Water Supply	4.4	0.3
III SERVICE SECTOR	11.4	8.3
a. Transportation, Storage & Communication	4.9	9.4
b. Trade and Repair of Motor Vehicles, Motorcycles, Personal and Household Goods	13.1	7.4
c. Financial Intermediation	11.9	8.4
d. Real Estate, Renting & Business Activities	18.3	7.7
e. Public Administration & Defense; Compulsory Social Security	4.3	3.8
f. Other Services	11.0	11.4
GROSS DOMESTIC PRODUCT	11.2	6.3

Source: Philippine Statistics Authority

REGIONAL ACCOUNTS OF THE PHILIPPINES

Unit : In Percent

Table 3.14B. REGION X, NORTHERN MINDANAO**GROSS REGIONAL DOMESTIC PRODUCT BY INDUSTRIAL ORIGIN**

2013-2015

GROWTH RATES, AT CONSTANT 2000 PRICES

INDUSTRY/YEAR	13-14	14-15
I. AGRICULTURE, HUNTING, FORESTRY & FISHING	3.2	3.9
a. Agriculture and Forestry	3.8	2.8
b. Fishing	(0.7)	11.7
II INDUSTRY SECTOR	8.5	4.3
a. Mining and Quarrying	16.7	15.2
b. Manufacturing	5.8	3.2
c. Construction	26.2	10.8
d. Electricity, Gas and Water Supply	(0.1)	(0.1)
III SERVICE SECTOR	8.3	7.4
a. Transportation, Storage & Communication	4.6	8.7
b. Trade and Repair of Motor Vehicles, Motorcycles, Personal and Household Goods	10.2	6.6
c. Financial Intermediation	6.7	6.9
d. Real Estate, Renting & Business Activities	11.9	5.6
e. Public Administration & Defense; Compulsory Social Security	5.4	2.5
f. Other Services	7.7	11.3
GROSS DOMESTIC PRODUCT	7.1	5.5

Source: Philippine Statistics Authority

REGIONAL ACCOUNTS OF THE PHILIPPINES

base Year: 2000

Table 4.14. REGION X, NORTHERN MINDANAO**GROSS REGIONAL DOMESTIC PRODUCT BY INDUSTRIAL ORIGIN**

2013-2015

IMPLICIT PRICE INDEX

INDUSTRY/YEAR	2013	2014	2015
I. AGRICULTURE, HUNTING, FORESTRY & FISHING	184.9	195.2	194.1
a. Agriculture and Forestry	190.7	201.2	200.4
b. Fishing	144.8	151.6	152.5
II INDUSTRY SECTOR	161.8	168.2	171.0
a. Mining and Quarrying	114.6	116.1	118.0
b. Manufacturing	143.8	147.9	151.1
c. Construction	197.5	204.8	206.7
d. Electricity, Gas and Water Supply	190.6	199.2	200.1
III SERVICE SECTOR	178.3	183.4	184.9
a. Transportation, Storage & Communication	154.5	155.0	156.0
b. Trade and Repair of Motor Vehicles, Motorcycles, Personal and Household Goods	192.6	197.5	199.2
c. Financial Intermediation	202.3	212.1	215.0
d. Real Estate, Renting & Business Activities	186.3	196.9	200.9
e. Public Administration & Defense; Compulsory Social Security	172.1	170.4	172.5
f. Other Services	160.2	165.2	165.4
GROSS DOMESTIC PRODUCT	174.3	180.9	182.3

Source: Philippine Statistics Authority

REGIONAL ACCOUNTS OF THE PHILIPPINES

Unit : In Thousand Pesos

Table 1.15A. REGION XI, DAVAO REGION**GROSS REGIONAL DOMESTIC PRODUCT BY INDUSTRIAL ORIGIN**

2013-2015

AT CURRENT PRICES

INDUSTRY/YEAR	2013	2014	2015
I. AGRICULTURE, HUNTING, FORESTRY & FISHING	93,529,025	104,869,258	107,214,820
a. Agriculture and Forestry	88,616,152	101,184,238	103,267,683
b. Fishing	4,912,872	3,685,019	3,947,137
II INDUSTRY SECTOR	128,979,655	150,291,060	167,960,238
a. Mining and Quarrying	3,517,425	4,178,470	4,971,840
b. Manufacturing	73,697,137	89,592,582	100,740,617
c. Construction	46,788,559	50,701,452	55,603,564
d. Electricity, Gas and Water Supply	4,976,535	5,818,556	6,644,217
III SERVICE SECTOR	237,241,630	263,649,973	288,618,022
a. Transportation, Storage & Communication	28,322,180	31,377,924	34,726,586
b. Trade and Repair of Motor Vehicles, Motorcycles, Personal and Household Goods	94,686,703	104,898,473	115,040,296
c. Financial Intermediation	26,772,640	30,107,864	32,631,990
d. Real Estate, Renting & Business Activities	35,012,695	40,103,309	44,941,211
e. Public Administration & Defense; Compulsory Social Security	12,081,214	12,528,457	12,921,748
f. Other Services	40,366,198	44,633,947	48,356,192
GROSS DOMESTIC PRODUCT	459,750,310	518,810,291	563,793,079

Source: Philippine Statistics Authority

REGIONAL ACCOUNTS OF THE PHILIPPINES

Unit : In Thousand Pesos

Table 1.15B. REGION XI, DAVAO REGION**GROSS REGIONAL DOMESTIC PRODUCT BY INDUSTRIAL ORIGIN**

2013-2015

AT CONSTANT 2000 PRICES

INDUSTRY/YEAR	2013	2014	2015
I. AGRICULTURE, HUNTING, FORESTRY & FISHING	39,679,600	40,699,160	41,267,165
a. Agriculture and Forestry	36,893,982	38,686,508	39,116,949
b. Fishing	2,785,619	2,012,652	2,150,216
II INDUSTRY SECTOR	81,902,706	93,378,654	104,202,865
a. Mining and Quarrying	1,872,339	2,246,623	2,821,310
b. Manufacturing	52,042,813	61,804,112	69,467,667
c. Construction	25,142,629	26,119,801	28,194,119
d. Electricity, Gas and Water Supply	2,844,925	3,208,118	3,719,768
III SERVICE SECTOR	135,803,230	147,363,268	158,257,270
a. Transportation, Storage & Communication	20,131,232	21,895,974	23,964,836
b. Trade and Repair of Motor Vehicles, Motorcycles, Personal and Household Goods	50,719,460	55,109,163	59,190,467
c. Financial Intermediation	13,724,635	14,844,383	15,667,558
d. Real Estate, Renting & Business Activities	20,136,323	22,217,489	24,067,655
e. Public Administration & Defense; Compulsory Social Security	7,018,056	7,352,820	7,492,426
f. Other Services	24,073,524	25,943,440	27,874,328
GROSS DOMESTIC PRODUCT	257,385,537	281,441,083	303,727,300

Source: Philippine Statistics Authority

REGIONAL ACCOUNTS OF THE PHILIPPINES

Unit : In Percent

Table 2.15A. REGION XI, DAVAO REGION**GROSS REGIONAL DOMESTIC PRODUCT BY INDUSTRIAL ORIGIN**

2013-2015

PERCENT DISTRIBUTION, AT CURRENT PRICES

INDUSTRY/YEAR	2013	2014	2015
I. AGRICULTURE, HUNTING, FORESTRY & FISHING	20.3	20.2	19.0
a. Agriculture and Forestry	19.3	19.5	18.3
b. Fishing	1.1	0.7	0.7
II INDUSTRY SECTOR	28.1	29.0	29.8
a. Mining and Quarrying	0.8	0.8	0.9
b. Manufacturing	16.0	17.3	17.9
c. Construction	10.2	9.8	9.9
d. Electricity, Gas and Water Supply	1.1	1.1	1.2
III SERVICE SECTOR	51.6	50.8	51.2
a. Transportation, Storage & Communication	6.2	6.0	6.2
b. Trade and Repair of Motor Vehicles, Motorcycles, Personal and Household Goods	20.6	20.2	20.4
c. Financial Intermediation	5.8	5.8	5.8
d. Real Estate, Renting & Business Activities	7.6	7.7	8.0
e. Public Administration & Defense; Compulsory Social Security	2.6	2.4	2.3
f. Other Services	8.8	8.6	8.6
GROSS DOMESTIC PRODUCT	100.0	100.0	100.0

Source: Philippine Statistics Authority

REGIONAL ACCOUNTS OF THE PHILIPPINES

Unit : In Percent

Table 2.15B. REGION XI, DAVAO REGION**GROSS REGIONAL DOMESTIC PRODUCT BY INDUSTRIAL ORIGIN**

2013-2015

PERCENT DISTRIBUTION, AT CONSTANT 2000 PRICES

INDUSTRY/YEAR	2013	2014	2015
I. AGRICULTURE, HUNTING, FORESTRY & FISHING	15.4	14.5	13.6
a. Agriculture and Forestry	14.3	13.7	12.9
b. Fishing	1.1	0.7	0.7
II INDUSTRY SECTOR	31.8	33.2	34.3
a. Mining and Quarrying	0.7	0.8	0.9
b. Manufacturing	20.2	22.0	22.9
c. Construction	9.8	9.3	9.3
d. Electricity, Gas and Water Supply	1.1	1.1	1.2
III SERVICE SECTOR	52.8	52.4	52.1
a. Transportation, Storage & Communication	7.8	7.8	7.9
b. Trade and Repair of Motor Vehicles, Motorcycles, Personal and Household Goods	19.7	19.6	19.5
c. Financial Intermediation	5.3	5.3	5.2
d. Real Estate, Renting & Business Activities	7.8	7.9	7.9
e. Public Administration & Defense; Compulsory Social Security	2.7	2.6	2.5
f. Other Services	9.4	9.2	9.2
GROSS DOMESTIC PRODUCT	100.0	100.0	100.0

Source: Philippine Statistics Authority

REGIONAL ACCOUNTS OF THE PHILIPPINES

Unit : In Percent

Table 3.15A. REGION XI, DAVAO REGION**GROSS REGIONAL DOMESTIC PRODUCT BY INDUSTRIAL ORIGIN**

2013-2015

GROWTH RATES, AT CURRENT PRICES

INDUSTRY/YEAR	13-14	14-15
I. AGRICULTURE, HUNTING, FORESTRY & FISHING	12.1	2.2
a. Agriculture and Forestry	14.2	2.1
b. Fishing	(25.0)	7.1
II. INDUSTRY SECTOR	16.5	11.8
a. Mining and Quarrying	18.8	19.0
b. Manufacturing	21.6	12.4
c. Construction	8.4	9.7
d. Electricity, Gas and Water Supply	16.9	14.2
III. SERVICE SECTOR	11.1	9.5
a. Transportation, Storage & Communication	10.8	10.7
b. Trade and Repair of Motor Vehicles, Motorcycles, Personal and Household Goods	10.8	9.7
c. Financial Intermediation	12.5	8.4
d. Real Estate, Renting & Business Activities	14.5	12.1
e. Public Administration & Defense; Compulsory Social Security	3.7	3.1
f. Other Services	10.6	8.3
GROSS DOMESTIC PRODUCT	12.8	8.7

Source: Philippine Statistics Authority

REGIONAL ACCOUNTS OF THE PHILIPPINES

Unit : In Percent

Table 3.15B. REGION XI, DAVAO REGION**GROSS REGIONAL DOMESTIC PRODUCT BY INDUSTRIAL ORIGIN**

2013-2015

GROWTH RATES, AT CONSTANT 2000 PRICES

INDUSTRY/YEAR	13-14	14-15
I. AGRICULTURE, HUNTING, FORESTRY & FISHING	2.6	1.4
a. Agriculture and Forestry	4.9	1.1
b. Fishing	(27.7)	6.8
II. INDUSTRY SECTOR	14.0	11.6
a. Mining and Quarrying	20.0	25.6
b. Manufacturing	18.8	12.4
c. Construction	3.9	7.9
d. Electricity, Gas and Water Supply	12.8	15.9
III. SERVICE SECTOR	8.5	7.4
a. Transportation, Storage & Communication	8.8	9.4
b. Trade and Repair of Motor Vehicles, Motorcycles, Personal and Household Goods	8.7	7.4
c. Financial Intermediation	8.2	5.5
d. Real Estate, Renting & Business Activities	10.3	8.3
e. Public Administration & Defense; Compulsory Social Security	4.8	1.9
f. Other Services	7.8	7.4
GROSS DOMESTIC PRODUCT	9.3	7.9

Source: Philippine Statistics Authority

REGIONAL ACCOUNTS OF THE PHILIPPINES

Base Year: 2000

Table 4.15. REGION XI, DAVAO REGION**GROSS REGIONAL DOMESTIC PRODUCT BY INDUSTRIAL ORIGIN**

2013-2015

IMPLICIT PRICE INDEX

INDUSTRY/YEAR	2013	2014	2015
I. AGRICULTURE, HUNTING, FORESTRY & FISHING	235.7	257.7	259.8
a. Agriculture and Forestry	240.2	261.5	264.0
b. Fishing	176.4	183.1	183.6
II INDUSTRY SECTOR	157.5	160.9	161.2
a. Mining and Quarrying	187.9	186.0	176.2
b. Manufacturing	141.6	145.0	145.0
c. Construction	186.1	194.1	197.2
d. Electricity, Gas and Water Supply	174.9	181.4	178.6
III SERVICE SECTOR	174.7	178.9	182.4
a. Transportation, Storage & Communication	140.7	143.3	144.9
b. Trade and Repair of Motor Vehicles, Motorcycles, Personal and Household Goods	186.7	190.3	194.4
c. Financial Intermediation	195.1	202.8	208.3
d. Real Estate, Renting & Business Activities	173.9	180.5	186.7
e. Public Administration & Defense; Compulsory Social Security	172.1	170.4	172.5
f. Other Services	167.7	172.0	173.5
GROSS DOMESTIC PRODUCT	178.6	184.3	185.6

Source: Philippine Statistics Authority

REGIONAL ACCOUNTS OF THE PHILIPPINES

Unit : In Thousand Pesos

Table 1.16A. REGION XII, SOCCSKSARGEN**GROSS REGIONAL DOMESTIC PRODUCT BY INDUSTRIAL ORIGIN**

2013-2015

AT CURRENT PRICES

INDUSTRY/YEAR	2013	2014	2015
I. AGRICULTURE, HUNTING, FORESTRY & FISHING	108,870,740	116,263,842	104,409,282
a. Agriculture and Forestry	88,163,556	96,043,269	84,559,225
b. Fishing	20,707,184	20,220,573	19,850,057
II INDUSTRY SECTOR	93,989,478	105,062,081	109,474,781
a. Mining and Quarrying	526,233	594,501	631,907
b. Manufacturing	61,740,329	69,370,572	70,630,582
c. Construction	21,732,358	23,235,628	26,046,472
d. Electricity, Gas and Water Supply	9,990,558	11,861,381	12,165,821
III SERVICE SECTOR	117,685,283	129,706,065	142,078,961
a. Transportation, Storage & Communication	17,420,337	18,637,934	20,485,385
b. Trade and Repair of Motor Vehicles, Motorcycles, Personal and Household Goods	30,494,719	34,119,375	37,177,222
c. Financial Intermediation	15,843,005	18,064,484	19,494,101
d. Real Estate, Renting & Business Activities	16,404,556	19,453,460	21,799,139
e. Public Administration & Defense; Compulsory Social Security	11,430,184	11,898,993	12,319,806
f. Other Services	26,092,483	27,531,819	30,803,308
GROSS DOMESTIC PRODUCT	320,545,502	351,031,989	355,963,024

Source: Philippine Statistics Authority

REGIONAL ACCOUNTS OF THE PHILIPPINES

Unit : In Thousand Pesos

Table 1.16B. REGION XII, SOCCSKSARGEN**GROSS REGIONAL DOMESTIC PRODUCT BY INDUSTRIAL ORIGIN**

2013-2015

AT CONSTANT 2000 PRICES

INDUSTRY/YEAR	2013	2014	2015
I. AGRICULTURE, HUNTING, FORESTRY & FISHING	52,716,789	55,089,114	53,904,132
a. Agriculture and Forestry	43,920,085	44,916,054	43,403,798
b. Fishing	8,796,704	10,173,060	10,500,334
II INDUSTRY SECTOR	63,092,475	67,554,925	69,004,404
a. Mining and Quarrying	463,327	512,817	531,312
b. Manufacturing	44,648,722	48,342,520	48,149,934
c. Construction	11,837,487	12,167,369	13,512,002
d. Electricity, Gas and Water Supply	6,142,940	6,532,220	6,811,157
III SERVICE SECTOR	69,496,715	74,149,538	80,386,324
a. Transportation, Storage & Communication	12,624,047	13,385,140	14,597,809
b. Trade and Repair of Motor Vehicles, Motorcycles, Personal and Household Goods	16,834,656	18,241,557	19,822,662
c. Financial Intermediation	8,450,655	9,138,810	9,721,153
d. Real Estate, Renting & Business Activities	9,894,319	11,027,559	11,976,929
e. Public Administration & Defense; Compulsory Social Security	6,639,868	6,983,394	7,143,401
f. Other Services	15,053,171	15,373,080	17,124,369
GROSS DOMESTIC PRODUCT	185,305,980	196,793,577	203,294,860

Source: Philippine Statistics Authority

REGIONAL ACCOUNTS OF THE PHILIPPINES

Unit : In Percent

Table 2.16A. REGION XII, SOCCSKSARGEN**GROSS REGIONAL DOMESTIC PRODUCT BY INDUSTRIAL ORIGIN**

2013-2015

PERCENT DISTRIBUTION, AT CURRENT PRICES

INDUSTRY/YEAR	2013	2014	2015
I. AGRICULTURE, HUNTING, FORESTRY & FISHING	34.0	33.1	29.3
a. Agriculture and Forestry	27.5	27.4	23.8
b. Fishing	6.5	5.8	5.6
II INDUSTRY SECTOR	29.3	29.9	30.8
a. Mining and Quarrying	0.2	0.2	0.2
b. Manufacturing	19.3	19.8	19.8
c. Construction	6.8	6.6	7.3
d. Electricity, Gas and Water Supply	3.1	3.4	3.4
III SERVICE SECTOR	36.7	36.9	39.9
a. Transportation, Storage & Communication	5.4	5.3	5.8
b. Trade and Repair of Motor Vehicles, Motorcycles, Personal and Household Goods	9.5	9.7	10.4
c. Financial Intermediation	4.9	5.1	5.5
d. Real Estate, Renting & Business Activities	5.1	5.5	6.1
e. Public Administration & Defense; Compulsory Social Security	3.6	3.4	3.5
f. Other Services	8.1	7.8	8.7
GROSS DOMESTIC PRODUCT	100.0	100.0	100.0

Source: Philippine Statistics Authority

REGIONAL ACCOUNTS OF THE PHILIPPINES

Unit : In Percent

Table 2.16B. REGION XII, SOCCSKSARGEN**GROSS REGIONAL DOMESTIC PRODUCT BY INDUSTRIAL ORIGIN**

2013-2015

PERCENT DISTRIBUTION, AT CONSTANT 2000 PRICES

INDUSTRY/YEAR	2013	2014	2015
I. AGRICULTURE, HUNTING, FORESTRY & FISHING	28.4	28.0	26.5
a. Agriculture and Forestry	23.7	22.8	21.4
b. Fishing	4.7	5.2	5.2
II INDUSTRY SECTOR	34.0	34.3	33.9
a. Mining and Quarrying	0.3	0.3	0.3
b. Manufacturing	24.1	24.6	23.7
c. Construction	6.4	6.2	6.6
d. Electricity, Gas and Water Supply	3.3	3.3	3.4
III SERVICE SECTOR	37.5	37.7	39.5
a. Transportation, Storage & Communication	6.8	6.8	7.2
b. Trade and Repair of Motor Vehicles, Motorcycles, Personal and Household Goods	9.1	9.3	9.8
c. Financial Intermediation	4.6	4.6	4.8
d. Real Estate, Renting & Business Activities	5.3	5.6	5.9
e. Public Administration & Defense; Compulsory Social Security	3.6	3.5	3.5
f. Other Services	8.1	7.8	8.4
GROSS DOMESTIC PRODUCT	100.0	100.0	100.0

Source: Philippine Statistics Authority

REGIONAL ACCOUNTS OF THE PHILIPPINES

Unit : In Percent

Table 3.16A. REGION XII, SOCCSKSARGEN**GROSS REGIONAL DOMESTIC PRODUCT BY INDUSTRIAL ORIGIN**

2013-2015

GROWTH RATES, AT CURRENT PRICES

INDUSTRY/YEAR	13-14	14-15
I. AGRICULTURE, HUNTING, FORESTRY & FISHING	6.8	(10.2)
a. Agriculture and Forestry	8.9	(12.0)
b. Fishing	(2.3)	(1.8)
II INDUSTRY SECTOR	11.8	4.2
a. Mining and Quarrying	13.0	6.3
b. Manufacturing	12.4	1.8
c. Construction	6.9	12.1
d. Electricity, Gas and Water Supply	18.7	2.6
III SERVICE SECTOR	10.2	9.5
a. Transportation, Storage & Communication	7.0	9.9
b. Trade and Repair of Motor Vehicles, Motorcycles, Personal and Household Goods	11.9	9.0
c. Financial Intermediation	14.0	7.9
d. Real Estate, Renting & Business Activities	18.6	12.1
e. Public Administration & Defense; Compulsory Social Security	4.1	3.5
f. Other Services	5.5	11.9
GROSS DOMESTIC PRODUCT	9.5	1.4

Source: Philippine Statistics Authority

REGIONAL ACCOUNTS OF THE PHILIPPINES

Unit : In Percent

Table 3.16B. REGION XII, SOCCSKSARGEN**GROSS REGIONAL DOMESTIC PRODUCT BY INDUSTRIAL ORIGIN**

2013-2015

GROWTH RATES, AT CONSTANT 2000 PRICES

INDUSTRY/YEAR	13-14	14-15
I. AGRICULTURE, HUNTING, FORESTRY & FISHING	4.5	(2.2)
a. Agriculture and Forestry	2.3	(3.4)
b. Fishing	15.6	3.2
II INDUSTRY SECTOR	7.1	2.1
a. Mining and Quarrying	10.7	3.6
b. Manufacturing	8.3	(0.4)
c. Construction	2.8	11.1
d. Electricity, Gas and Water Supply	6.3	4.3
III SERVICE SECTOR	6.7	8.4
a. Transportation, Storage & Communication	6.0	9.1
b. Trade and Repair of Motor Vehicles, Motorcycles, Personal and Household Goods	8.4	8.7
c. Financial Intermediation	8.1	6.4
d. Real Estate, Renting & Business Activities	11.5	8.6
e. Public Administration & Defense; Compulsory Social Security	5.2	2.3
f. Other Services	2.1	11.4
GROSS DOMESTIC PRODUCT	6.2	3.3

Source: Philippine Statistics Authority

REGIONAL ACCOUNTS OF THE PHILIPPINES

Base Year: 2000

Table 4.16. REGION XII, SOCCSKSARGEN**GROSS REGIONAL DOMESTIC PRODUCT BY INDUSTRIAL ORIGIN**

2013-2015

IMPLICIT PRICE INDEX

INDUSTRY/YEAR	2013	2014	2015
I. AGRICULTURE, HUNTING, FORESTRY & FISHING	206.5	211.0	193.7
a. Agriculture and Forestry	200.7	213.8	194.8
b. Fishing	235.4	198.8	189.0
II. INDUSTRY SECTOR	149.0	155.5	158.6
a. Mining and Quarrying	113.6	115.9	118.9
b. Manufacturing	138.3	143.5	146.7
c. Construction	183.6	191.0	192.8
d. Electricity, Gas and Water Supply	162.6	181.6	178.6
III. SERVICE SECTOR	169.3	174.9	176.7
a. Transportation, Storage & Communication	138.0	139.2	140.3
b. Trade and Repair of Motor Vehicles, Motorcycles, Personal and Household Goods	181.1	187.0	187.5
c. Financial Intermediation	187.5	197.7	200.5
d. Real Estate, Renting & Business Activities	165.8	176.4	182.0
e. Public Administration & Defense; Compulsory Social Security	172.1	170.4	172.5
f. Other Services	173.3	179.1	179.9
GROSS DOMESTIC PRODUCT	173.0	178.4	175.1

Source: Philippine Statistics Authority

REGIONAL ACCOUNTS OF THE PHILIPPINES

Unit : In Thousand Pesos

Table 1.17A. REGION XIII, CARAGA REGION**GROSS REGIONAL DOMESTIC PRODUCT BY INDUSTRIAL ORIGIN**

2013-2015

AT CURRENT PRICES

INDUSTRY/YEAR	2013	2014	2015
I. AGRICULTURE, HUNTING, FORESTRY & FISHING	31,499,875	36,809,268	32,935,186
a. Agriculture and Forestry	27,039,822	32,036,859	27,952,002
b. Fishing	4,460,052	4,772,409	4,983,184
II INDUSTRY SECTOR	35,507,660	43,152,494	46,295,567
a. Mining and Quarrying	17,053,087	20,935,814	19,734,331
b. Manufacturing	3,427,822	4,013,888	4,122,579
c. Construction	12,625,461	15,858,828	19,764,608
d. Electricity, Gas and Water Supply	2,401,290	2,343,963	2,674,050
III SERVICE SECTOR	66,633,340	73,974,757	79,149,407
a. Transportation, Storage & Communication	21,841,004	25,477,416	26,764,369
b. Trade and Repair of Motor Vehicles, Motorcycles, Personal and Household Goods	6,231,648	6,944,316	7,536,204
c. Financial Intermediation	6,926,705	7,731,601	8,376,453
d. Real Estate, Renting & Business Activities	9,256,516	10,421,004	11,741,331
e. Public Administration & Defense; Compulsory Social Security	8,089,842	8,355,699	8,570,990
f. Other Services	14,287,625	15,044,720	16,160,059
GROSS DOMESTIC PRODUCT	133,640,874	153,936,518	158,380,159

* levels are insignificant

Source: Philippine Statistics Authority

REGIONAL ACCOUNTS OF THE PHILIPPINES

Unit : In Thousand Pesos

Table 1.17B. REGION XIII, CARAGA REGION**GROSS REGIONAL DOMESTIC PRODUCT BY INDUSTRIAL ORIGIN**

2013-2015

AT CONSTANT 2000 PRICES

INDUSTRY/YEAR	2013	2014	2015
I. AGRICULTURE, HUNTING, FORESTRY & FISHING	17,821,136	18,049,777	16,507,123
a. Agriculture and Forestry	15,147,863	15,356,094	13,875,856
b. Fishing	2,673,273	2,693,683	2,631,267
II INDUSTRY SECTOR	28,381,300	32,589,435	35,808,321
a. Mining and Quarrying	18,051,703	20,705,160	21,749,967
b. Manufacturing	2,398,531	2,704,152	2,774,111
c. Construction	6,463,944	7,798,338	9,569,024
d. Electricity, Gas and Water Supply	1,467,122	1,381,785	1,715,219
III SERVICE SECTOR	38,272,970	41,779,510	43,974,610
a. Transportation, Storage & Communication	13,352,497	15,545,952	16,193,549
b. Trade and Repair of Motor Vehicles, Motorcycles, Personal and Household Goods	3,209,720	3,465,602	3,725,596
c. Financial Intermediation	3,419,304	3,613,067	3,817,017
d. Real Estate, Renting & Business Activities	5,037,487	5,307,222	5,699,398
e. Public Administration & Defense; Compulsory Social Security	4,699,442	4,903,872	4,969,723
f. Other Services	8,554,520	8,943,795	9,569,326
GROSS DOMESTIC PRODUCT	84,475,406	92,418,723	96,290,055

* levels are insignificant

Source: Philippine Statistics Authority

REGIONAL ACCOUNTS OF THE PHILIPPINES

Unit : In Percent

Table 2.17A. REGION XIII, CARAGA REGION**GROSS REGIONAL DOMESTIC PRODUCT BY INDUSTRIAL ORIGIN**

2013-2015

PERCENT DISTRIBUTION, AT CURRENT PRICES

INDUSTRY/YEAR	2013	2014	2015
I. AGRICULTURE, HUNTING, FORESTRY & FISHING	23.6	23.9	20.8
a. Agriculture and Forestry	20.2	20.8	17.6
b. Fishing	3.3	3.1	3.1
II INDUSTRY SECTOR	26.6	28.0	29.2
a. Mining and Quarrying	12.8	13.6	12.5
b. Manufacturing	2.6	2.6	2.6
c. Construction	9.4	10.3	12.5
d. Electricity, Gas and Water Supply	1.8	1.5	1.7
III SERVICE SECTOR	49.9	48.1	50.0
a. Transportation, Storage & Communication	16.3	16.6	16.9
b. Trade and Repair of Motor Vehicles, Motorcycles, Personal and Household Goods	4.7	4.5	4.8
c. Financial Intermediation	5.2	5.0	5.3
d. Real Estate, Renting & Business Activities	6.9	6.8	7.4
e. Public Administration & Defense; Compulsory Social Security	6.1	5.4	5.4
f. Other Services	10.7	9.8	10.2
GROSS DOMESTIC PRODUCT	100.0	100.0	100.0

Source: Philippine Statistics Authority

REGIONAL ACCOUNTS OF THE PHILIPPINES

Unit : In Percent

Table 2.17B. REGION XIII, CARAGA REGION**GROSS REGIONAL DOMESTIC PRODUCT BY INDUSTRIAL ORIGIN**

2013-2015

PERCENT DISTRIBUTION, AT CONSTANT 2000 PRICES

INDUSTRY/YEAR	2013	2014	2015
I. AGRICULTURE, HUNTING, FORESTRY & FISHING	21.1	19.5	17.1
a. Agriculture and Forestry	17.9	16.6	14.4
b. Fishing	3.2	2.9	2.7
II INDUSTRY SECTOR	33.6	35.3	37.2
a. Mining and Quarrying	21.4	22.4	22.6
b. Manufacturing	2.8	2.9	2.9
c. Construction	7.7	8.4	9.9
d. Electricity, Gas and Water Supply	1.7	1.5	1.8
III SERVICE SECTOR	45.3	45.2	45.7
a. Transportation, Storage & Communication	15.8	16.8	16.8
b. Trade and Repair of Motor Vehicles, Motorcycles, Personal and Household Goods	3.8	3.7	3.9
c. Financial Intermediation	4.0	3.9	4.0
d. Real Estate, Renting & Business Activities	6.0	5.7	5.9
e. Public Administration & Defense; Compulsory Social Security	5.6	5.3	5.2
f. Other Services	10.1	9.7	9.9
GROSS DOMESTIC PRODUCT	100.0	100.0	100.0

Source: Philippine Statistics Authority

REGIONAL ACCOUNTS OF THE PHILIPPINES

Unit : In Percent

Table 3.17A. REGION XIII, CARAGA REGION**GROSS REGIONAL DOMESTIC PRODUCT BY INDUSTRIAL ORIGIN**

2013-2015

GROWTH RATES, AT CURRENT PRICES

INDUSTRY/YEAR	13-14	14-15
I. AGRICULTURE, HUNTING, FORESTRY & FISHING	16.9	(10.5)
a. Agriculture and Forestry	18.5	(12.8)
b. Fishing	7.0	4.4
II INDUSTRY SECTOR	21.5	7.3
a. Mining and Quarrying	22.8	(5.7)
b. Manufacturing	17.1	2.7
c. Construction	25.6	24.6
d. Electricity, Gas and Water Supply	(2.4)	14.1
III SERVICE SECTOR	11.0	7.0
a. Transportation, Storage & Communication	16.6	5.1
b. Trade and Repair of Motor Vehicles, Motorcycles, Personal and Household Goods	11.4	8.5
c. Financial Intermediation	11.6	8.3
d. Real Estate, Renting & Business Activities	12.6	12.7
e. Public Administration & Defense; Compulsory Social Security	3.3	2.6
f. Other Services	5.3	7.4
GROSS DOMESTIC PRODUCT	15.2	2.9

Source: Philippine Statistics Authority

REGIONAL ACCOUNTS OF THE PHILIPPINES

Unit : In Percent

Table 3.17B. REGION XIII, CARAGA REGION**GROSS REGIONAL DOMESTIC PRODUCT BY INDUSTRIAL ORIGIN**

2013-2015

GROWTH RATES, AT CONSTANT 2000 PRICES

INDUSTRY/YEAR	13-14	14-15
I. AGRICULTURE, HUNTING, FORESTRY & FISHING	1.3	(8.5)
a. Agriculture and Forestry	1.4	(9.6)
b. Fishing	0.8	(2.3)
II INDUSTRY SECTOR	14.8	9.9
a. Mining and Quarrying	14.7	5.0
b. Manufacturing	12.7	2.6
c. Construction	20.6	22.7
d. Electricity, Gas and Water Supply	(5.8)	24.1
III SERVICE SECTOR	9.2	5.3
a. Transportation, Storage & Communication	16.4	4.2
b. Trade and Repair of Motor Vehicles, Motorcycles, Personal and Household Goods	8.0	7.5
c. Financial Intermediation	5.7	5.6
d. Real Estate, Renting & Business Activities	5.4	7.4
e. Public Administration & Defense; Compulsory Social Security	4.4	1.3
f. Other Services	4.6	7.0
GROSS DOMESTIC PRODUCT	9.4	4.2

Source: Philippine Statistics Authority

REGIONAL ACCOUNTS OF THE PHILIPPINES

base Year: 2000

Table 4.17. REGION XIII, CARAGA REGION**GROSS REGIONAL DOMESTIC PRODUCT BY INDUSTRIAL ORIGIN**

2013-2015

IMPLICIT PRICE INDEX

INDUSTRY/YEAR	2013	2014	2015
I. AGRICULTURE, HUNTING, FORESTRY & FISHING	176.8	203.9	199.5
a. Agriculture and Forestry	178.5	208.6	201.4
b. Fishing	166.8	177.2	189.4
II INDUSTRY SECTOR	125.1	132.4	129.3
a. Mining and Quarrying	94.5	101.1	90.7
b. Manufacturing	142.9	148.4	148.6
c. Construction	195.3	203.4	206.5
d. Electricity, Gas and Water Supply	163.7	169.6	155.9
III SERVICE SECTOR	174.1	177.1	180.0
a. Transportation, Storage & Communication	163.6	163.9	165.3
b. Trade and Repair of Motor Vehicles, Motorcycles, Personal and Household Goods	194.1	200.4	202.3
c. Financial Intermediation	202.6	214.0	219.5
d. Real Estate, Renting & Business Activities	183.8	196.4	206.0
e. Public Administration & Defense; Compulsory Social Security	172.1	170.4	172.5
f. Other Services	167.0	168.2	168.9
GROSS DOMESTIC PRODUCT	158.2	166.6	164.5

Source: Philippine Statistics Authority

REGIONAL ACCOUNTS OF THE PHILIPPINES

Unit : In Thousand Pesos

Table 1.18A. REGION ARMM, AUTONOMOUS REGION IN MUSLIM MINDANAO**GROSS REGIONAL DOMESTIC PRODUCT BY INDUSTRIAL ORIGIN**

2013-2015

AT CURRENT PRICES

INDUSTRY/YEAR	2013	2014	2015
I. AGRICULTURE, HUNTING, FORESTRY & FISHING	64,485,782	66,061,814	60,334,975
a. Agriculture and Forestry	52,241,473	53,105,157	47,660,841
b. Fishing	12,244,309	12,956,657	12,674,135
II INDUSTRY SECTOR	4,557,005	6,317,295	4,945,714
a. Mining and Quarrying	126,127	205,588	347,182
b. Manufacturing	942,322	994,831	1,070,148
c. Construction	1,119,692	2,769,360	1,601,590
d. Electricity, Gas and Water Supply	2,368,863	2,347,516	1,926,793
III SERVICE SECTOR	30,258,985	32,394,531	33,904,904
a. Transportation, Storage & Communication	3,877,497	4,088,159	4,342,006
b. Trade and Repair of Motor Vehicles, Motorcycles, Personal and Household Goods	1,044,485	1,160,143	1,230,963
c. Financial Intermediation	3,026,701	3,459,944	3,867,615
d. Real Estate, Renting & Business Activities	7,062,087	7,799,819	7,972,796
e. Public Administration & Defense; Compulsory Social Security	10,252,335	10,761,197	11,234,015
f. Other Services	4,995,879	5,125,270	5,257,508
GROSS DOMESTIC PRODUCT	99,301,771	104,773,641	99,185,593

Source: Philippine Statistics Authority

REGIONAL ACCOUNTS OF THE PHILIPPINES

Unit : In Thousand Pesos

Table 1.18B. REGION ARMM, AUTONOMOUS REGION IN MUSLIM MINDANAO**GROSS REGIONAL DOMESTIC PRODUCT BY INDUSTRIAL ORIGIN**

2013-2015

AT CONSTANT 2000 PRICES

INDUSTRY/YEAR	2013	2014	2015
I. AGRICULTURE, HUNTING, FORESTRY & FISHING	30,142,299	29,884,868	29,441,781
a. Agriculture and Forestry	22,950,595	22,459,883	21,831,854
b. Fishing	7,191,704	7,424,985	7,609,926
II INDUSTRY SECTOR	2,535,630	3,356,148	2,805,986
a. Mining and Quarrying	113,155	181,341	302,578
b. Manufacturing	581,739	599,197	637,130
c. Construction	550,160	1,315,214	748,458
d. Electricity, Gas and Water Supply	1,290,576	1,260,396	1,117,820
III SERVICE SECTOR	16,646,136	17,543,508	18,122,500
a. Transportation, Storage & Communication	1,886,452	1,968,689	2,108,821
b. Trade and Repair of Motor Vehicles, Motorcycles, Personal and Household Goods	500,716	544,178	578,707
c. Financial Intermediation	1,420,531	1,557,397	1,697,457
d. Real Estate, Renting & Business Activities	3,769,192	4,062,164	4,098,365
e. Public Administration & Defense; Compulsory Social Security	5,955,649	6,315,633	6,513,827
f. Other Services	3,113,597	3,095,448	3,125,323
GROSS DOMESTIC PRODUCT	49,324,066	50,784,524	50,370,267

Source: Philippine Statistics Authority

REGIONAL ACCOUNTS OF THE PHILIPPINES

Unit : In Percent

Table 2.18A. REGION ARMM, AUTONOMOUS REGION IN MUSLIM MINDANAO**GROSS REGIONAL DOMESTIC PRODUCT BY INDUSTRIAL ORIGIN**

2013-2015

PERCENT DISTRIBUTION, AT CURRENT PRICES

INDUSTRY/YEAR	2013	2014	2015
I. AGRICULTURE, HUNTING, FORESTRY & FISHING	64.9	63.1	60.8
a. Agriculture and Forestry	52.6	50.7	48.1
b. Fishing	12.3	12.4	12.8
II INDUSTRY SECTOR	4.6	6.0	5.0
a. Mining and Quarrying	0.1	0.2	0.4
b. Manufacturing	0.9	0.9	1.1
c. Construction	1.1	2.6	1.6
d. Electricity, Gas and Water Supply	2.4	2.2	1.9
III SERVICE SECTOR	30.5	30.9	34.2
a. Transportation, Storage & Communication	3.9	3.9	4.4
b. Trade and Repair of Motor Vehicles, Motorcycles, Personal and Household Goods	1.1	1.1	1.2
c. Financial Intermediation	3.0	3.3	3.9
d. Real Estate, Renting & Business Activities	7.1	7.4	8.0
e. Public Administration & Defense; Compulsory Social Security	10.3	10.3	11.3
f. Other Services	5.0	4.9	5.3
GROSS DOMESTIC PRODUCT	100.0	100.0	100.0

Source: Philippine Statistics Authority

REGIONAL ACCOUNTS OF THE PHILIPPINES

Unit : In Percent

Table 2.18B. REGION ARMM, AUTONOMOUS REGION IN MUSLIM MINDANAO**GROSS REGIONAL DOMESTIC PRODUCT BY INDUSTRIAL ORIGIN**

2013-2015

PERCENT DISTRIBUTION, AT CONSTANT 2000 PRICES

INDUSTRY/YEAR	2013	2014	2015
I. AGRICULTURE, HUNTING, FORESTRY & FISHING	61.1	58.8	58.5
a. Agriculture and Forestry	46.5	44.2	43.3
b. Fishing	14.6	14.6	15.1
II INDUSTRY SECTOR	5.1	6.6	5.6
a. Mining and Quarrying	0.2	0.4	0.6
b. Manufacturing	1.2	1.2	1.3
c. Construction	1.1	2.6	1.5
d. Electricity, Gas and Water Supply	2.6	2.5	2.2
III SERVICE SECTOR	33.7	34.5	36.0
a. Transportation, Storage & Communication	3.8	3.9	4.2
b. Trade and Repair of Motor Vehicles, Motorcycles, Personal and Household Goods	1.0	1.1	1.1
c. Financial Intermediation	2.9	3.1	3.4
d. Real Estate, Renting & Business Activities	7.6	8.0	8.1
e. Public Administration & Defense; Compulsory Social Security	12.1	12.4	12.9
f. Other Services	6.3	6.1	6.2
GROSS DOMESTIC PRODUCT	100.0	100.0	100.0

Source: Philippine Statistics Authority

REGIONAL ACCOUNTS OF THE PHILIPPINES

Unit : In Percent

**Table 3.18A. REGION ARMM, AUTONOMOUS REGION IN MUSLIM MINDANAO
GROSS REGIONAL DOMESTIC PRODUCT BY INDUSTRIAL ORIGIN**

2013-2015

GROWTH RATES, AT CURRENT PRICES

INDUSTRY/YEAR	13-14	14-15
I. AGRICULTURE, HUNTING, FORESTRY & FISHING	2.4	(8.7)
a. Agriculture and Forestry	1.7	(10.3)
b. Fishing	5.8	(2.2)
II INDUSTRY SECTOR	38.6	(21.7)
a. Mining and Quarrying	63.0	68.9
b. Manufacturing	5.6	7.6
c. Construction	147.3	(42.2)
d. Electricity, Gas and Water Supply	(0.9)	(17.9)
III SERVICE SECTOR	7.1	4.7
a. Transportation, Storage & Communication	5.4	6.2
b. Trade and Repair of Motor Vehicles, Motorcycles, Personal and Household Goods	11.1	6.1
c. Financial Intermediation	14.3	11.8
d. Real Estate, Renting & Business Activities	10.4	2.2
e. Public Administration & Defense; Compulsory Social Security	5.0	4.4
f. Other Services	2.6	2.6
GROSS DOMESTIC PRODUCT	5.5	(5.3)

Source: Philippine Statistics Authority

REGIONAL ACCOUNTS OF THE PHILIPPINES

Unit : In Percent

**Table 3.18B. REGION ARMM, AUTONOMOUS REGION IN MUSLIM MINDANAO
GROSS REGIONAL DOMESTIC PRODUCT BY INDUSTRIAL ORIGIN**

2013-2015

GROWTH RATES, AT CONSTANT 2000 PRICES

INDUSTRY/YEAR	13-14	14-15
I. AGRICULTURE, HUNTING, FORESTRY & FISHING	(0.9)	(1.5)
a. Agriculture and Forestry	(2.1)	(2.8)
b. Fishing	3.2	2.5
II INDUSTRY SECTOR	32.4	(16.4)
a. Mining and Quarrying	60.3	66.9
b. Manufacturing	3.0	6.3
c. Construction	139.1	(43.1)
d. Electricity, Gas and Water Supply	(2.3)	(11.3)
III SERVICE SECTOR	5.4	3.3
a. Transportation, Storage & Communication	4.4	7.1
b. Trade and Repair of Motor Vehicles, Motorcycles, Personal and Household Goods	8.7	6.3
c. Financial Intermediation	9.6	9.0
d. Real Estate, Renting & Business Activities	7.8	0.9
e. Public Administration & Defense; Compulsory Social Security	6.0	3.1
f. Other Services	(0.6)	1.0
GROSS DOMESTIC PRODUCT	3.0	(0.8)

Source: Philippine Statistics Authority

REGIONAL ACCOUNTS OF THE PHILIPPINES

Base Year: 2000

**Table 4.18. REGION ARMM, AUTONOMOUS REGION IN MUSLIM MINDANAO
GROSS REGIONAL DOMESTIC PRODUCT BY INDUSTRIAL ORIGIN**

2013-2015

IMPLICIT PRICE INDEX

INDUSTRY/YEAR	2013	2014	2015
I. AGRICULTURE, HUNTING, FORESTRY & FISHING	213.9	221.1	204.9
a. Agriculture and Forestry	227.6	236.4	218.3
b. Fishing	170.3	174.5	166.5
II. INDUSTRY SECTOR	179.7	188.2	176.3
a. Mining and Quarrying	111.5	113.4	114.7
b. Manufacturing	162.0	166.0	168.0
c. Construction	203.5	210.6	214.0
d. Electricity, Gas and Water Supply	183.6	186.3	172.4
III. SERVICE SECTOR	181.8	184.7	187.1
a. Transportation, Storage & Communication	205.5	207.7	205.9
b. Trade and Repair of Motor Vehicles, Motorcycles, Personal and Household Goods	208.6	213.2	212.7
c. Financial Intermediation	213.1	222.2	227.8
d. Real Estate, Renting & Business Activities	187.4	192.0	194.5
e. Public Administration & Defense; Compulsory Social Security	172.1	170.4	172.5
f. Other Services	160.5	165.6	168.2
GROSS DOMESTIC PRODUCT	201.3	206.3	196.9

Source: Philippine Statistics Authority

Calendar of Release of the National and Regional Accounts
for CY 2016

In accordance with goals and strategies of the Philippine Statistics Authority (PSA) for the release of its products and services particularly the Quarterly National Accounts, the following schedule of releases for the year 2016 including the release of other related accounts:

- Q1-2016 National Accounts - 19 May 2016 (Thursday)
- Q2-2016 National Accounts - 18 August 2016 (Thursday)
- Q3-2016 National Accounts - 17 November 2016 (Thursday)
- Q4 2016 and 2016 Annual National Accounts - 26 January 2017 (Thursday)
- 2015 Consolidated Accounts/
Income and Outlay Accounts - 30 June 2016 (Thursday)
- 2015 Gross Regional Domestic Product - 28 July 2016 (Thursday)
- 2015 Gross Regional Domestic Expenditure - 11 August 2016 (Thursday)

**GROSS REGIONAL DOMESTIC PRODUCT OF THE PHILIPPINES
PHILIPPINE STATISTICS AUTHORITY**

LISA GRACE S. BERSALES, Ph.D.
National Statistician and Civil Registrar General

JOSIE B. PEREZ
*Deputy National Statistician
Censuses and Technical
Coordination Office*

ROMEO S. RECIDÉ
*Deputy National Statistician
Sectoral Statistics Office*

ESTELA T. DE GUZMAN
*Deputy National Statistician
Civil Registration and Central
Support Office*

VIVIAN R. ILARINA
*Assistant National Statistician
Macroeconomic Accounts Services*

CANDIDO J. ASTROLOGO, JR.
*Assistant National Statistician
Standards Service*

FLORANDE S. POLISTICO
*Officer-in-Charge
Production Accounts Division*

EDWARD EUGENIO P. LOPEZ-DEE
*Officer-in-Charge
Environmental and Natural Resources
Accounts Division*

MARK C. PASCASIO
*Officer-in-Charge
Expenditure Accounts Division*

EDUARDO B. SANGUYO
*Officer-in-Charge
Satellite Accounts Division*

MARIA CAROL G. DURAN
*Officer-in-Charge
Agricultural Accounts Division*

MA. LIBERTIE V. MASCULINO
*Officer-in-Charge
Integrated Accounts Division*

LEAD STAFF

BY INDUSTRY

Agriculture, Hunting, Forestry & Fishing Sector

Alma S. Bello

Industry Sector

Mining and Quarrying
Manufacturing
Construction
Electricity, Gas and Water Supply

Dean Joseph A. Villanueva
Florande S. Polistico
John Lourenze S. Poquiz
Christine Diane M. Gatmaitan

Service Sector

Transportation, Storage & Communication
Trade
Financial Intermediation
Real Estate, Renting & Business Activities
Other Services
Public Administration & Defense

Jumille Anne F. Gamis
Aaron Paolo B. Uy
Christian Patrick E. Vinculado
Stephanie Rose R. Moscoso
Kristy Ann G. Meguiso
Mark C. Pascasio

BY REGION

National Capital Region

Rosalinda P. Bautista
Elmor G. Barroquillo
Ray Anthony M. Ramirez
Richard Tolentino

Cordillera Administrative Region (CAR)

Villafe P. Alibuyog
Aldrin Federico R. Bahit, Jr.
Ma. Gina V. De Guzman
Camille Carla U. Beltran

Region I – Ilocos Region

Socrates L. Ramores
Arturo S. De Sola
Zenaida L. Garcillan
Nino E. Tuazon

Region II – Cagayan Valley

Marilyn T. Estrada
Mary Jane C. Cabauatan
Sheryll Elaine S. Rigua
Juby C. Bacuyag

Region III – Central Luzon

Edgardo G. Pare
Arlene M. Divino
Jessie D. Lobo
Jun Dave T. Patricio

Region IV A – CALABARZON

Charito C. Armonia
Charity O. Bautista
Lou Darlence O. Mitra
John Joseph C. Broñola

Region IV B – MIMAROPA

Leni R. Rioflorida
Maribel L. Bernardo
Ma. Lisa E. Macatangay
Rowell Roy Bajado

Region V – Bicol Region

Cynthia L. Perdiz
Danilo V. Lucena
Gresan P. Adique
Nanette T. Ala

Region VI – Western Visayas

Fred S. Sollesta
Marlene Y. Alviar
Jenelyn S. Bañares
Nelida Losare

Region VII – Central Visayas

Ronaldo C. Taghap
Aurelia M. Canda
Jean B. Villacensio
Ray Lemuel D. Molabola

Region VIII – Eastern Visayas

Wilma A. Perante
Bernadette R. Montana
Jane G. Balondo

Region IX – Zamboanga Peninsula

Mewchun WS. Pamaran
Ma. Flerida E. Tan
Mark Anthony B. Belderol
Ric Mark Anthony B. Garcia

Region X – Northern Mindanao

Eddie E. Nasol
Brenda Lynn M. Castro
Gerasol Lourdes G. Mugot

Region XI – Davao Region

Ruben D. Abaro, Jr.
Rosendo M. Aya-ay
Marina P. Araneta
Ma. Vaneza P. Te

Region XII – SOCCSKSARGEN

Atty. Maqtahar L. Manulon
Ismael B. Ramos, Jr.
Ma. Eileen A. Berdeprado
Edward Donald F. Eloja

Region XIII - Caraga

Rosalinda C. Apura
Presa P. Villarina
Samuel P. Puerte, Jr.
Elsa C. de la Peña

Autonomous Region in Muslim Mindanao (ARMM)

Abubakar S. Asaad
Mahmur H. Sarail
Alnairah C. Macalaba
Naldo Pentaliday

Negros Island Region

Ariel E. Florendo
Edwina M. Cariaga
Roxan L. Mujeres
Peter Enfestan



For Inquiries:

Philippine Statistics Authority
16th and 17th floors, Cyberpod Centris Eton Three, EDSA
Quezon City, Philippines 1101

Tel. No: (632) 3761996
TeleFax No. (632) 3761928

URL: <http://www.psa.gov.ph>