

GROSS REGIONAL DOMESTIC PRODUCT



**Base Year: 2000
2016– 2018**



The Gross Regional Domestic Product (GRDP)

is a publication prepared by

Philippine Statistics Authority (PSA)

For technical inquiries, please contact us at: (632) 4626600 local 839 or email us at info@psa.gov.ph.

TERMS OF USE OF PSA PUBLICATIONS

The PSA reserves its exclusive right to reproduce all its publications in whatever form. • Any part of this publication should not be reproduced, recopied, lend or repackaged for other parties for any commercial purposes without written permission from the PSA. • Any part of this publication may only be reproduced for internal use of the recipient/customer company. • Should any portion of the data in this publication are to be included in a report/article, the title of the publication and the PSA should be cited as the source of the data • Any information derived from the processing of data contained in this publication will not be the responsibility of PSA.

ISSN-0119-4518

Published by the
Philippine Statistics Authority
PSA-CVEA Building
East Avenue, Diliman, Quezon City 1101
Philippines.

April 2019

The Gross Regional Domestic Product (GRDP) is available in printed and electronic formats (Excel/Word/PDF). Back issues of this publication are available for purchase. For details, please contact us at (632) 4626600 local 839 or at info@psa.gov.ph.
Website: www.psa.gov.ph

SOURCES OF BASIC DATA

1. Bangko Sentral Ng Pilipinas
2. Bureau of Internal Revenue
3. Bureau of the Treasury
4. Cebu Pacific Air
5. Commission on Audit
6. Civil Aeronautics Board
7. Department of Agriculture
8. Department of Budget & Management
9. Department of Education
10. Department of Energy
11. Department of Finance
12. Department of Health
13. Department of Public Works & Highways
14. Department of Science and Technology
15. Department of Tourism
16. Department of Trade & Industry
17. Department of Transportation
18. Employees' Compensation Commission
19. Energy Development Corporation
20. Energy Regulatory Commission
21. Forest Management Bureau
22. Government Service and Insurance System
23. Insurance Commission
24. IT and Business Process Association of the Philippines
25. Land Transportation Office
26. Light Rail Transit Authority
27. Local Water Utilities Administration
28. Manila Electric Company
29. Manila Water Company Inc.
30. Maynilad Water Services Inc.
31. Metropolitan Waterworks and Sewerage System
32. Mines and Geosciences Bureau
33. National Disaster Risk Reduction and Management Council
34. National Electrification Administration
35. National Food Authority
36. National Grid Corporation of the Philippines
37. National Irrigation Administration
38. National Land Registration Authority
39. National Power Corporation
40. Petron Corporation
41. Philippine Airlines
42. Philippine Coconut Authority
43. Philippine Health Insurance Corporation
44. Philippine National Oil Company
45. Philippine National Railways
46. Philippine Overseas Employment Administration
47. Philippine Ports Authority
48. Philippine Statistics Authority
49. Philippine Tourism Authority
50. Power Sector Assets and Liabilities Management Corporation
51. Public-Private Partnership Center of the Philippines
52. Securities and Exchange Commission
53. Social Security System
54. Sugar Regulatory Administration
55. Tariff Commission
56. Tourism Infrastructure and Enterprise Zone Authority
57. Various local line agencies and local government units

TABLE OF CONTENTS

		PAGE
SOURCES OF BASIC DATA		
The GROSS REGIONAL DOMESTIC PRODUCT OF THE PHILIPPINES		
	Highlights for 2016-2018	H-1
	Economic Performance of the Regions	H-3
	Economic Performance by Industry	H-16
	Per Capita GRDP	H-19
THEMATIC MAPS		i-iii
TABLE 1.1A	GROSS REGIONAL DOMESTIC PRODUCT BY REGION AT CURRENT PRICES	1
TABLE 1.1B	GROSS REGIONAL DOMESTIC PRODUCT BY REGION AT CONSTANT PRICES	1
TABLE 1.2A	PERCENT DISTRIBUTION, GROSS REGIONAL DOMESTIC PRODUCT BY REGION, AT CURRENT PRICES	2
TABLE 1.2B	PERCENT DISTRIBUTION, GROSS REGIONAL DOMESTIC PRODUCT BY REGION, AT CONSTANT PRICES	2
TABLE 1.3A	GROWTH RATES, GROSS REGIONAL DOMESTIC PRODUCT BY REGION, AT CURRENT PRICES	3
TABLE 1.3B	GROWTH RATES, GROSS REGIONAL DOMESTIC PRODUCT BY REGION, AT CONSTANT PRICES	3
TABLE 1.4	IMPLICIT PRICE INDEX, GROSS REGIONAL DOMESTIC PRODUCT BY REGION	4
TABLE 2.1A	GROSS VALUE ADDED IN AGRICULTURE, HUNTING, FORESTRY, AND FISHING, BY REGION, AT CURRENT PRICES	5
TABLE 2.1B	GROSS VALUE ADDED IN AGRICULTURE, HUNTING, FORESTRY, AND FISHING, BY REGION, AT CONSTANT PRICES	5
TABLE 2.2A	PERCENT DISTRIBUTION GROSS VALUE ADDED IN AGRICULTURE, HUNTING, FORESTRY, AND FISHING, BY REGION, AT CURRENT PRICES	6
TABLE 2.2B	PERCENT DISTRIBUTION GROSS VALUE ADDED IN AGRICULTURE, HUNTING, FORESTRY, AND FISHING, BY REGION, AT CONSTANT PRICES	6
TABLE 2.3A	GROWTH RATES GROSS VALUE ADDED IN AGRICULTURE, HUNTING, FORESTRY, AND FISHING, BY REGION, AT CURRENT PRICES	7

TABLE 2.3B	GROWTH RATES GROSS VALUE ADDED IN AGRICULTURE, HUNTING, FORESTRY, AND FISHING, BY REGION, AT CONSTANT PRICES	7
TABLE 2.4	IMPLICIT PRICE INDEX GROSS VALUE ADDED IN AGRICULTURE, HUNTING, FORESTRY, AND FISHING, BY REGION	8
TABLE 2.1.1A	GROSS VALUE ADDED IN AGRICULTURE, HUNTING, AND FORESTRY BY REGION, AT CURRENT PRICES	9
TABLE 2.1.1B	GROSS VALUE ADDED IN AGRICULTURE, HUNTING, AND FORESTRY BY REGION, AT CONSTANT PRICES	9
TABLE 2.1.2A	PERCENT DISTRIBUTION GROSS VALUE ADDED IN AGRICULTURE, HUNTING, AND FORESTRY BY REGION, AT CURRENT PRICES	10
TABLE 2.1.2B	PERCENT DISTRIBUTION GROSS VALUE ADDED IN AGRICULTURE, HUNTING, AND FORESTRY BY REGION, AT CONSTANT PRICES	10
TABLE 2.1.3A	GROWTH RATES GROSS VALUE ADDED IN AGRICULTURE, HUNTING, AND FORESTRY BY REGION, AT CURRENT PRICES	11
TABLE 2.1.3B	GROWTH RATES GROSS VALUE ADDED IN AGRICULTURE, HUNTING, AND FORESTRY BY REGION, AT CONSTANT PRICES	11
TABLE 2.1.4	IMPLICIT PRICE INDEX GROSS VALUE ADDED IN AGRICULTURE, HUNTING, AND FORESTRY	12
TABLE 2.2.1A	GROSS VALUE ADDED IN FISHING BY REGION, AT CURRENT PRICES	13
TABLE 2.2.1B	GROSS VALUE ADDED IN FISHING BY REGION, AT CONSTANT PRICES	13
TABLE 2.2.2A	PERCENT DISTRIBUTION, GROSS VALUE ADDED IN FISHING BY REGION, AT CURRENT PRICES	14
TABLE 2.2.2B	PERCENT DISTRIBUTION, GROSS VALUE ADDED IN FISHING BY REGION, AT CONSTANT PRICES	14
TABLE 2.2.3A	GROWTH RATES, GROSS VALUE ADDED IN FISHING BY REGION, AT CURRENT PRICES	15
TABLE 2.2.3B	GROWTH RATES, GROSS VALUE ADDED IN FISHING BY REGION, AT CONSTANT PRICES	15
TABLE 2.2.4	IMPLICIT PRICE INDEX, GROSS VALUE ADDED IN FISHING BY REGION	16
TABLE 3.1A	GROSS VALUE ADDED IN INDUSTRY BY REGION, AT CURRENT PRICES	17
TABLE 3.1B	GROSS VALUE ADDED IN INDUSTRY BY REGION, AT CONSTANT PRICES	17

TABLE 3.2A	PERCENT DISTRIBUTION, GROSS VALUE ADDED IN INDUSTRY BY REGION, AT CURRENT PRICES	18
TABLE 3.2B	PERCENT DISTRIBUTION, GROSS VALUE ADDED IN INDUSTRY BY REGION, AT CONSTANT PRICES	18
TABLE 3.3A	GROWTH RATES, GROSS VALUE ADDED IN INDUSTRY BY REGION, AT CURRENT PRICES	19
TABLE 3.3B	GROWTH RATES, GROSS VALUE ADDED IN INDUSTRY BY REGION, AT CONSTANT PRICES	19
TABLE 3.4	IMPLICIT PRICE INDEX, GROSS VALUE ADDED IN INDUSTRY BY REGION	20
TABLE 3.1.1A	GROSS VALUE ADDED IN MINING AND QUARRYING BY REGION, AT CURRENT PRICES	21
TABLE 3.1.1B	GROSS VALUE ADDED IN MINING AND QUARRYING BY REGION, AT CONSTANT PRICES	21
TABLE 3.1.2A	PERCENT DISTRIBUTION GROSS VALUE ADDED IN MINING AND QUARRYING BY REGION, AT CURRENT PRICES	22
TABLE 3.1.2B	PERCENT DISTRIBUTION GROSS VALUE ADDED IN MINING AND QUARRYING BY REGION, AT CONSTANT PRICES	22
TABLE 3.1.3A	GROWTH RATES GROSS VALUE ADDED IN MINING AND QUARRYING BY REGION, AT CURRENT PRICES	23
TABLE 3.1.3B	GROWTH RATES GROSS VALUE ADDED IN MINING AND QUARRYING BY REGION, AT CONSTANT PRICES	23
TABLE 3.1.4	IMPLICIT PRICE INDEX GROSS VALUE ADDED IN MINING AND QUARRYING, BY REGION	24
TABLE 3.2.1A	GROSS VALUE ADDED IN MANUFACTURING BY REGION, AT CURRENT PRICES	25
TABLE 3.2.1B	GROSS VALUE ADDED IN MANUFACTURING BY REGION, AT CONSTANT PRICES	25
TABLE 3.2.2A	PERCENT DISTRIBUTION, GROSS VALUE ADDED IN MANUFACTURING BY REGION, AT CURRENT PRICES	26
TABLE 3.2.2B	PERCENT DISTRIBUTION, GROSS VALUE ADDED IN MANUFACTURING BY REGION, AT CONSTANT PRICES	26
TABLE 3.2.3A	GROWTH RATES, GROSS VALUE ADDED IN MANUFACTURING BY REGION, AT CURRENT PRICES	27
TABLE 3.2.3B	GROWTH RATES, GROSS VALUE ADDED IN MANUFACTURING BY REGION, AT CONSTANT PRICES	27
TABLE 3.2.4	IMPLICIT PRICE INDEX, GROSS VALUE ADDED IN MANUFACTURING BY REGION	28

TABLE 3.3.1A	GROSS VALUE ADDED IN CONSTRUCTION BY REGION, AT CURRENT PRICES	29
TABLE 3.3.1B	GROSS VALUE ADDED IN CONSTRUCTION BY REGION, AT CONSTANT PRICES	29
TABLE 3.3.2A	PERCENT DISTRIBUTION, GROSS VALUE ADDED IN CONSTRUCTION BY REGION, AT CURRENT PRICES	30
TABLE 3.3.2B	PERCENT DISTRIBUTION, GROSS VALUE ADDED IN CONSTRUCTION BY REGION, AT CONSTANT PRICES	30
TABLE 3.3.3A	GROWTH RATES, GROSS VALUE ADDED IN CONSTRUCTION BY REGION, AT CURRENT PRICES	31
TABLE 3.3.3B	GROWTH RATES, GROSS VALUE ADDED IN CONSTRUCTION BY REGION, AT CONSTANT PRICES	31
TABLE 3.3.4	IMPLICIT PRICE INDEX, GROSS VALUE ADDED IN CONSTRUCTION BY REGION	32
TABLE 3.4.1A	GROSS VALUE ADDED IN ELECTRICITY, GAS AND WATER SUPPLY BY REGION, AT CURRENT PRICES	33
TABLE 3.4.1B	GROSS VALUE ADDED IN ELECTRICITY, GAS AND WATER SUPPLY BY REGION, AT CONSTANT PRICES	33
TABLE 3.4.2A	PERCENT DISTRIBUTION GROSS VALUE ADDED IN ELECTRICITY, GAS AND WATER SUPPLY BY REGION, AT CURRENT PRICES	34
TABLE 3.4.2B	PERCENT DISTRIBUTION GROSS VALUE ADDED IN ELECTRICITY, GAS AND WATER SUPPLY BY REGION, AT CONSTANT PRICES	34
TABLE 3.4.3A	GROWTH RATES GROSS VALUE ADDED IN ELECTRICITY, GAS AND WATER SUPPLY BY REGION, AT CURRENT PRICES	35
TABLE 3.4.3B	GROWTH RATES GROSS VALUE ADDED IN ELECTRICITY, GAS AND WATER SUPPLY BY REGION, AT CONSTANT PRICES	35
TABLE 3.4.4	IMPLICIT PRICE INDEX GROSS VALUE ADDED IN ELECTRICITY, GAS AND WATER SUPPLY BY REGION	36
TABLE 4.1A	GROSS VALUE ADDED IN SERVICES BY REGION, AT CURRENT PRICES	37
TABLE 4.1B	GROSS VALUE ADDED IN SERVICES BY REGION, AT CONSTANT PRICES	37
TABLE 4.2A	PERCENT DISTRIBUTION, GROSS VALUE ADDED IN SERVICES BY REGION, AT CURRENT PRICES	38
TABLE 4.2B	PERCENT DISTRIBUTION, GROSS VALUE ADDED IN SERVICES BY REGION, AT CONSTANT PRICES	38

TABLE 4.3A	GROWTH RATES, GROSS VALUE ADDED IN SERVICES BY REGION, AT CURRENT PRICES	39
TABLE 4.3B	GROWTH RATES, GROSS VALUE ADDED IN SERVICES BY REGION, AT CONSTANT PRICES	39
TABLE 4.4	IMPLICIT PRICE INDEX, GROSS VALUE ADDED IN SERVICES BY REGION	40
TABLE 4.1.1A	GROSS VALUE ADDED IN TRANSPORTATION, COMMUNICATION, AND STORAGE, BY REGION, AT CURRENT PRICES	41
TABLE 4.1.1B	GROSS VALUE ADDED IN TRANSPORTATION, COMMUNICATION, AND STORAGE, BY REGION, AT CONSTANT PRICES	41
TABLE 4.1.2A	PERCENT DISTRIBUTION GROSS VALUE ADDED IN TRANSPORTATION, COMMUNICATION, AND STORAGE, BY REGION, AT CURRENT PRICES	42
TABLE 4.1.2B	PERCENT DISTRIBUTION GROSS VALUE ADDED IN TRANSPORTATION, COMMUNICATION, AND STORAGE, BY REGION, AT CONSTANT PRICES	42
TABLE 4.1.3A	GROWTH RATES GROSS VALUE ADDED IN TRANSPORTATION, COMMUNICATION, AND STORAGE, BY REGION, AT CURRENT PRICES	43
TABLE 4.1.3B	GROWTH RATES GROSS VALUE ADDED IN TRANSPORTATION, COMMUNICATION, AND STORAGE, BY REGION, AT CONSTANT PRICES	43
TABLE 4.1.4	IMPLICIT PRICE INDEX GROSS VALUE ADDED IN TRANSPORTATION, COMMUNICATION, AND STORAGE, BY REGION	44
TABLE 4.2.1A	GROSS VALUE ADDED IN TRADE AND REPAIR OF MOTOR VEHICLES, MOTORCYCLES, PERSONAL AND HOUSEHOLD GOODS BY REGION, AT CURRENT PRICES	45
TABLE 4.2.1B	GROSS VALUE ADDED IN TRADE AND REPAIR OF MOTOR VEHICLES, MOTORCYCLES, PERSONAL AND HOUSEHOLD GOODS BY REGION, AT CONSTANT PRICES	45
TABLE 4.2.2A	PERCENT DISTRIBUTION, GROSS VALUE ADDED IN TRADE AND REPAIR OF MOTOR VEHICLES, MOTORCYCLES, PERSONAL AND HOUSEHOLD GOODS, BY REGION, AT CURRENT PRICES	46
TABLE 4.2.2B	PERCENT DISTRIBUTION, GROSS VALUE ADDED IN TRADE AND REPAIR OF MOTOR VEHICLES, MOTORCYCLES, PERSONAL AND HOUSEHOLD GOODS, BY REGION, AT CONSTANT PRICES	46
TABLE 4.2.3A	GROWTH RATES, GROSS VALUE ADDED IN TRADE AND REPAIR OF MOTOR VEHICLES, MOTORCYCLES, PERSONAL AND HOUSEHOLD GOODS, BY REGION, AT CURRENT PRICES	47
TABLE 4.2.3B	GROWTH RATES, GROSS VALUE ADDED IN TRADE AND REPAIR OF MOTOR VEHICLES, MOTORCYCLES, PERSONAL AND HOUSEHOLD GOODS, BY REGION, AT CONSTANT PRICES	47

TABLE 4.2.4	IMPLICIT PRICE INDEX, GROSS VALUE ADDED IN TRADE AND REPAIR OF MOTOR VEHICLES, MOTORCYCLES, PERSONAL AND HOUSEHOLD GOODS, BY REGION	48
TABLE 4.3.1A	GROSS VALUE ADDED IN FINANCIAL INTERMEDIATION BY REGION, AT CURRENT PRICES	49
TABLE 4.3.1B	GROSS VALUE ADDED IN FINANCIAL INTERMEDIATION BY REGION, AT CONSTANT PRICES	49
TABLE 4.3.2A	PERCENT DISTRIBUTION, GROSS VALUE ADDED IN FINANCIAL INTERMEDIATION, BY REGION, AT CURRENT PRICES	50
TABLE 4.3.2B	PERCENT DISTRIBUTION, GROSS VALUE ADDED IN FINANCIAL INTERMEDIATION, BY REGION, AT CONSTANT PRICES	50
TABLE 4.3.3A	GROWTH RATES, GROSS VALUE ADDED IN FINANCIAL INTERMEDIATION, BY REGION, AT CURRENT PRICES	51
TABLE 4.3.3B	GROWTH RATES, GROSS VALUE ADDED IN FINANCIAL INTERMEDIATION, BY REGION, AT CONSTANT PRICES	51
TABLE 4.3.4	IMPLICIT PRICE INDEX, GROSS VALUE ADDED IN FINANCIAL INTERMEDIATION, BY REGION	52
TABLE 4.4.1A	GROSS VALUE ADDED IN REAL ESTATE, RENTING AND BUSINESS ACTIVITIES, BY REGION, AT CURRENT PRICES	53
TABLE 4.4.1B	GROSS VALUE ADDED IN REAL ESTATE, RENTING AND BUSINESS ACTIVITIES, BY REGION, AT CONSTANT PRICES	53
TABLE 4.4.2A	PERCENT DISTRIBUTION GROSS VALUE ADDED IN REAL ESTATE, RENTING AND BUSINESS ACTIVITIES, BY REGION, AT CURRENT PRICES	54
TABLE 4.4.2B	PERCENT DISTRIBUTION GROSS VALUE ADDED IN REAL ESTATE, RENTING AND BUSINESS ACTIVITIES, BY REGION, AT CONSTANT PRICES	54
TABLE 4.4.3A	GROWTH RATES GROSS VALUE ADDED IN REAL ESTATE, RENTING AND BUSINESS ACTIVITIES, BY REGION, AT CURRENT PRICES	55
TABLE 4.4.3B	GROWTH RATES GROSS VALUE ADDED IN REAL ESTATE, RENTING AND BUSINESS ACTIVITIES, BY REGION, AT CONSTANT PRICES	55
TABLE 4.4.4	IMPLICIT PRICE INDEX GROSS VALUE ADDED IN REAL ESTATE, RENTING AND BUSINESS ACTIVITIES, BY REGION	56
TABLE 4.5.1A	GROSS VALUE ADDED IN OTHER SERVICES BY REGION, AT CURRENT PRICES	57
TABLE 4.5.1B	GROSS VALUE ADDED IN OTHER SERVICES BY REGION, AT CONSTANT PRICES	57
TABLE 4.5.2A	PERCENT DISTRIBUTION GROSS VALUE ADDED IN OTHER SERVICES BY REGION, AT CURRENT PRICES	58

TABLE 4.5.2B	PERCENT DISTRIBUTION GROSS VALUE ADDED IN OTHER SERVICES BY REGION, AT CONSTANT PRICES	58
TABLE 4.5.3A	GROWTH RATES GROSS VALUE ADDED IN OTHER SERVICES BY REGION, AT CURRENT PRICES	59
TABLE 4.5.3B	GROWTH RATES GROSS VALUE ADDED IN OTHER SERVICES BY REGION, AT CONSTANT PRICES	59
TABLE 4.5.4	IMPLICIT PRICE INDEX GROSS VALUE ADDED IN OTHER SERVICES BY REGION	60
TABLE 4.6.1A	GROSS VALUE ADDED IN PUBLIC ADMINISTRATION AND DEFENSE; COMPULSORY SOCIAL SECURITY, BY REGION, AT CURRENT PRICES	61
TABLE 4.6.1B	GROSS VALUE ADDED IN PUBLIC ADMINISTRATION AND DEFENSE; COMPULSORY SOCIAL SECURITY BY REGION, AT CONSTANT PRICES	61
TABLE 4.6.2A	PERCENT DISTRIBUTION GROSS VALUE ADDED IN PUBLIC ADMINISTRATION AND DEFENSE; COMPULSORY SOCIAL SECURITY, BY REGION, AT CURRENT PRICES	62
TABLE 4.6.2B	PERCENT DISTRIBUTION GROSS VALUE ADDED IN PUBLIC ADMINISTRATION AND DEFENSE; COMPULSORY SOCIAL SECURITY, BY REGION AT CONSTANT PRICES	62
TABLE 4.6.3A	GROWTH RATES GROSS VALUE ADDED IN PUBLIC ADMINISTRATION AND DEFENSE; COMPULSORY SOCIAL SECURITY, BY REGION AT CURRENT PRICES	63
TABLE 4.6.3B	GROWTH RATES GROSS VALUE ADDED IN PUBLIC ADMINISTRATION AND DEFENSE; COMPULSORY SOCIAL SECURITY, BY REGION AT CONSTANT PRICES	63
TABLE 4.6.4	IMPLICIT PRICE INDEX GROSS VALUE ADDED IN PUBLIC ADMINISTRATION AND DEFENSE; COMPULSORY SOCIAL SECURITY, BY REGION	64
TABLE 5.1A	PER CAPITA GROSS REGIONAL DOMESTIC PRODUCT BY REGION, AT CURRENT PRICES	65
TABLE 5.1B	PER CAPITA GROSS REGIONAL DOMESTIC PRODUCT BY REGION, AT CONSTANT PRICES	65
TABLE 5.2A	PER CAPITA INDEX WITH REFERENCE TO THE NATIONAL AVERAGE BY REGION, AT CURRENT PRICES	66
TABLE 5.2B	PER CAPITA INDEX WITH REFERENCE TO THE NATIONAL AVERAGE BY REGION, AT CONSTANT PRICES	66

TABLE 5.3A	GROWTH RATES, PER CAPITA GROSS REGIONAL DOMESTIC PRODUCT BY REGION, AT CURRENT PRICES	67
TABLE 5.3B	GROWTH RATES, PER CAPITA GROSS REGIONAL DOMESTIC PRODUCT BY REGION, AT CONSTANT PRICES	67
TABLE 6.1	REGIONAL POPULATION BY REGION	68
TABLE 6.2	PERCENT DISTRIBUTION, REGIONAL POPULATION	68
TABLE 6.3	GROWTH RATES, REGIONAL POPULATION	69

GROSS REGIONAL DOMESTIC PRODUCT, BY INDUSTRIAL ORIGIN

TABLE 1.1-4.1	PHILIPPINES	70 - 73
TABLE 1.2-4.2	NCR, NATIONAL CAPITAL REGION	74 - 77
TABLE 1.3-4.3	CAR, CORDILLERA ADMINISTRATIVE REGION	78 - 81
TABLE 1.4-4.4	REGION I, ILOCOS REGION	82 - 85
TABLE 1.5-4.5	REGION II, CAGAYAN VALLEY	86 - 89
TABLE 1.6-4.6	REGION III, CENTRAL LUZON	90 - 93
TABLE 1.7-4.7	REGION IVA, CALABARZON	94 - 97
TABLE 1.8-4.8	MIMAROPA	98 - 101
TABLE 1.9-4.9	REGION V, BICOL REGION	102 - 105
TABLE 1.10-4.10	REGION VI, WESTERN VISAYAS	106 - 109
TABLE 1.11-4.11	REGION VII, CENTRAL VISAYAS	110 - 113
TABLE 1.12-4.12	REGION VIII, EASTERN VISAYAS	114 - 117
TABLE 1.13-4.13	REGION IX, ZAMBOANGA PENINSULA	118 - 121
TABLE 1.14-4.14	REGION X, NORTHERN MINDANAO	122 - 125
TABLE 1.15-4.15	REGION XI, DAVAO REGION	126 - 129
TABLE 1.16-4.16	REGION XII, SOCCSKSARGEN	130 - 133
TABLE 1.17-4.17	ARMM, AUTONOMOUS REGION IN MUSLIM MINDANAO	134 - 137
TABLE 1.18-4.18	REGION XIII, CARAGA REGION	138 - 141

**Calendar of Release of the National and Regional Accounts
for CY 2019**

PSA Staff involved in the estimation of the GRDP

GROSS DOMESTIC PRODUCT OF THE PHILIPPINES HIGHLIGHTS FOR 2018

Philippine economy grows by 6.2 percent in 2018

The Philippine economy grew by 6.2 percent in 2018. This was slower than the 6.7 percent growth recorded in 2017. Manufacturing; Trade and Repair of Motor Vehicles, Motorcycles, Personal and Household Goods; and Construction were the main drivers of growth for the year.

Among the major industries, Services recorded the fastest growth of 6.8 percent. This was followed by Industry with 6.7 percent; and Agriculture, Hunting, Forestry and Fishing (AHFF) with 0.9 percent.

Among the sub-industries, five (5) posted faster growth in 2018: Public Administration and Defense; Compulsory Social Security grew by 15.2 percent; Construction, 14.9 percent; Other Services, 7.7 percent; Electricity, Gas and Water Supply, 5.5 percent; and Transport, Storage and Communication, 5.4 percent.

On the other hand, the following sub-industries posted slower growth: Financial Intermediation, 7.2 percent; Trade, 6.0 percent; Manufacturing, 4.9 percent; Real Estate, Renting and Business Activities, 4.7 percent; Mining and Quarrying, 1.3 percent; Agriculture and Forestry, 1.1 percent. Fishing declined by 0.2 percent.

In terms of the share to the country's total Gross Domestic Product, Services accounted for 57.8 percent of the total GDP. Industry recorded a share of 34.1 percent while AHFF comprised 8.1 percent of the national economy.

All regional economies grow in 2018

The economies of all seventeen regions grew in 2018 with Bicol Region growing the fastest at 8.9 percent followed by Davao Region and MIMAROPA, with 8.6 percent.

Aside from Bicol Region and MIMAROPA, regions with accelerated growth were: Central Visayas, 7.6 percent; CALABARZON, 7.3 percent; Northern Mindanao, 7.0 percent; Ilocos Region, 6.5 percent; Zamboanga Peninsula, 6.3 percent; and Eastern Visayas, 5.9 percent.

Despite being among the fastest growing economies in 2018, the growth of Davao Region slowed down. The following regions' economies also grew, but at a slower pace as compared with the previous year: Cordillera Administrative Region (CAR) grew by 7.3 percent; Autonomous Region in Muslim Mindanao (ARMM), 7.2 percent; Central Luzon, 7.1 percent; SOCCSKSARGEN, 6.9 percent; Western Visayas, 6.1 percent; National Capital Region (NCR), 4.8 percent; Cagayan Valley, 3.3 percent; and Caraga, 3.2 percent.

**Figure 1. Growth Rates of Regional Economies: 2016-2017 and 2017-2018
(at Constant 2000 Prices, in percent)**

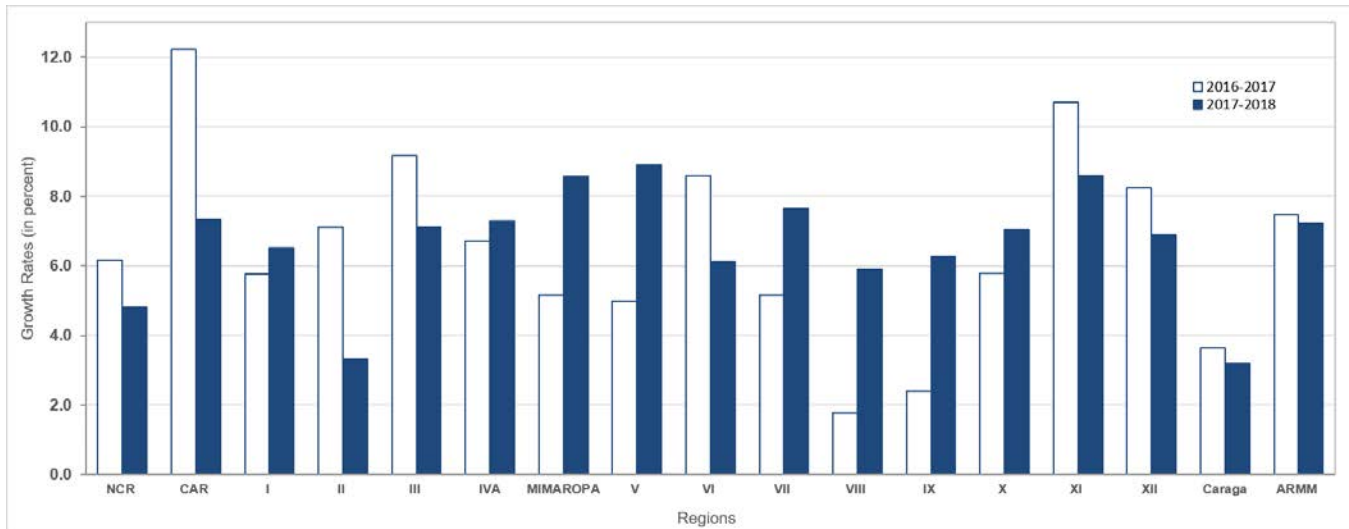

NCR continues to account for the largest share of the national economy

NCR continued to account for the largest share of the country’s Gross Domestic Product (GDP) at 36.0 percent. It was followed by CALABARZON with a share of 17.0 percent and Central Luzon with a share of 9.8 percent.

In terms of contribution to the GDP growth rate of 6.2 percent in 2018, NCR contributed the most with 1.8 percentage points, followed by CALABARZON with 1.2 percentage points and Central Luzon with 0.7 percentage point. All other regions contributed positively to the growth of the national economy.

Economic Performance of the Regions

NCR's economy grows at a slower pace in 2018

The economy of NCR grew at a slower pace by 4.8 percent in 2018 as compared with the 6.2 percent growth in the previous year. The main drivers for growth in 2018 were Trade; Public Administration and Defense; Financial Intermediation; and Real Estate, Renting and Business Activities.

Services, which shared 82.8 percent to the total economy of NCR slowed down to 5.8 percent in 2018 from 7.1 percent in 2017. Public Administration and Defense grew faster to 16.1 percent in 2018 from 9.5 percent in 2017 and Transportation, Storage and Communication to 4.7 percent in 2018 from 2.2 percent in 2017. Meanwhile, the following subsectors grew at a slower pace: Trade to 5.7 percent in 2018 from 8.2 percent in 2017; Financial Intermediation to 6.1 percent in 2018 from 7.4 percent in 2017; Real Estate, Renting and Business Activities to 4.0 percent in 2018 from 8.0 percent in 2017; and Other Services to 4.1 percent in 2018 from 4.5 percent in 2017.

Industry, accounting for 17.0 percent of NCR's economy decelerated to 0.5 percent in 2018 as compared with the 2.0 percent growth in 2017. This was attributed to the decline of Manufacturing by 3.4 percent in 2018. Manufacturing comprised more than two-thirds of the total Industry Sector. On the other hand, Construction rebounded to 16.9 percent growth in 2018. In 2017, it declined by 16.2 percent. Electricity, Gas and Water Supply accelerated to 3.5 percent in 2018 from 2.3 percent in 2017.

With just 0.2 percent share to the regional economy, AHFF slowed down to 0.4 percent growth in 2018 from 0.7 percent growth in 2017.

Of the 6.2 percent economic growth in the country, NCR remained the top contributor with 1.8 percentage points while accounting for 36.0 percent of the total GDP.

Cordillera's economy grows by 7.3 percent in 2018

The economy of CAR grew by 7.3 percent in 2018, slower than the 12.2 percent growth in 2017.

Industry accounted for more than half of the region's economy with 53.0 percent share, followed by Services with 39.7 percent and AHFF with 7.3 percent. The shares of Industry and Services to the total output of the region increased while the share of AHFF decreased.

Industry grew by 9.2 percent in 2018, slower than the 18.8 percent growth in the previous year. Manufacturing remained as the top contributor to growth as it grew by 9.4 percent, albeit slower than 19.6 percent growth recorded in 2017. Construction also slowed down but managed to grow by 15.7 percent in 2018. Electricity, Gas and Water Supply likewise decelerated to 4.3 percent growth from 5.7 percent in 2017. On the other hand, Mining and Quarrying declined by 15.0 percent during the period.

Meanwhile, Services accelerated to 7.5 percent in 2018 as compared with the 6.1 percent growth in the previous year. Sub-industries that grew faster include: Public Administration and Defense, 13.2 percent; Other Services, 9.5 percent; and Transportation, Storage and Communication, 6.8 percent. Meanwhile, the rest of the sub-industries also grew but at a slower rate as compared with the previous year: Real Estate, Renting and Business Activities, 4.5 percent; Trade, 5.8 percent; and Financial Intermediation, 7.6 percent.

AHFF contracted by 5.3 percent as compared with the 5.1 percent growth in 2017. The contraction was mainly due to the decline in Agriculture and Forestry by 5.5 percent.

Industry contributed the most to the region's overall growth rate with 4.8 percentage points, followed by Services with 2.9 percentage points. Meanwhile, AHFF pulled down the growth by 0.4 percentage point.

Ilocos Region's economy expands by 6.5 percent in 2018

The economy of Ilocos Region grew by 6.5 percent in 2018, faster than the 5.8 percent growth in the previous year. It was contributed by the acceleration of Services and Industry.

Services grew slightly faster by 6.8 percent in 2018, as compared with the previous year's growth of 6.7 percent. Among the Services, Public Administration and Defense grew the fastest with 14.2 percent. It was followed by Other Services with 8.5 percent and Financial Intermediation with 8.2 percent.

On the other hand, the following sub-industries grew but at a slower pace: Transportation, Storage and Communication, by 3.7 percent; Trade, by 5.0 percent; and Real Estate, Renting and Business Activities, by 5.1 percent.

Industry expanded by 11.9 percent in 2018 as all of its sub-industries except Manufacturing grew faster. Construction, remained as the biggest contributor to growth with its 16.2 percent increase as compared with the 11.5 percent growth in 2017. It was followed by Electricity, Gas and Water Supply, which grew by 12.1 percent; and Mining and Quarrying with 8.5 percent growth. Manufacturing, on the other hand, grew at a slower rate of 1.6 percent as compared with the 5.4 percent growth in the previous year.

Meanwhile, AHFF recorded a 2.3 percent decline in 2018, a downturn from the 2.4 percent growth it posted in 2017. Agriculture and Forestry as well as Fishing both contracted, by 2.1 percent and 3.0 percent, respectively.

Among the three major economic industries, Services continued to account for the largest share of the region's economy with 52.0 percent. Industry followed with a share of 30.2 percent in 2018. The share of AHFF dwindled to 17.8 percent in 2018 from 19.4 percent in 2017.

Services contributed the biggest share to the region's overall growth in 2018 with 3.5 percentage points closely followed by Industry with 3.4 percentage points. AHFF pulled down the region's economic performance by 0.4 percentage point.

Cagayan Valley's economy grows by 3.3 percent

Cagayan Valley's economy managed to grow by 3.3 percent in 2018 as compared with the 7.1 percent growth recorded in the previous year. The economic growth of the region was pulled down by the decline in AHFF.

In 2018, Services posted a faster growth of 10.5 percent from the 5.9 percent in 2017. The growth was mostly attributed to the upsurge of Other Services as it grew by 20.7 percent from 7.1 percent in 2017. This was coupled by the speed up in the growth of Public Administration and Defense by 13.3 percent from 6.9 percent in the previous year. The growth in Services is attributed to Financial Intermediation; Trade; and Real Estate, Renting and Business Activities with 8.4 percent, 6.6 percent and 5.3 percent, respectively. Meanwhile, Transportation, Storage and Communication also grew but at a slower rate of 3.7 percent.

Industry slowed down as it grew by 2.2 percent in 2018 as compared with the 13.8 percent expansion in 2017. Among the sub-industries, only Construction expanded during the period with 8.7 percent growth. Mining and Quarrying; Electricity, Gas and Water Supply; and Manufacturing all plummeted in 2018 with the declines of 8.8 percent, 3.0 percent, and 0.2 percent, respectively.

AHFF, which spurred the growth in the region's economy in 2017, caused a setback as it declined by 7.1 percent in 2018. This was due to the contraction in Agriculture and Forestry by 7.2 percent coupled with the decline in Fishing by 5.6 percent.

Among the three major economic industries, Services continued to account for the largest share of the region's economy in 2018 at 54.6 percent. AHFF followed with a share of 30.3 percent share while Industry had 15.1 percent share of the region's total economy.

Of the 3.3 percent growth of the region's economy in 2018, Services contributed 5.4 percentage points while Industry had 0.3 percentage point. On the other hand, AHFF pulled down the region's growth by 2.4 percentage points.

Central Luzon's economy grows by 7.1 percent

Central Luzon's economy grew by 7.1 percent in 2018, albeit slower from its 9.2 percent growth in 2017. Despite the slower growth as compared with the previous year, Central Luzon remained as the third highest contributor to the country's economic growth, contributing 0.7 percentage point to the country's 6.2 percent growth in 2018.

Industry remained to have the largest share with 48.6 percent of the region's total economy in 2018, while Services and AHFF had shares of 37.6 percent and 13.8 percent, respectively.

Industry grew by 7.6 percent in 2018, slower as compared with the 13.9 percent growth in 2017. Manufacturing, the largest sub-industry in the region, grew at a slower rate of 5.5 percent from 13.3 percent in 2017. Construction slowed down to 18.4 percent from 22.0 percent in the previous year. Meanwhile, Electricity, Gas and Water Supply accelerated to 9.9 percent as compared with the 8.5 percent growth in 2017. Mining and Quarrying rebounded to a growth of 6.8 percent in 2018 from a contraction of 23.0 percent in 2017.

Services grew faster by 7.8 percent in 2018 from 5.6 percent in 2017, as all of its subsectors sped up, except Real Estate, Renting and Business Activities. Transportation, Storage and Communication grew by 4.6 percent; Trade, 7.0 percent; Financial Intermediation, 8.5 percent; Public Administration and Defense, 13.7 percent; and Other Services, 11.8 percent. Real Estate, Renting and Business Activities, on the other hand, slowed down to 7.1 percent in 2018 from 7.4 percent in 2017.

AHFF decelerated to 3.7 percent in 2018 from its previous year's 3.9 percent growth. Agriculture and Forestry slowed down to 3.1 percent from 4.1 percent in 2017, while Fishing grew at a faster rate of 6.7 percent from 2.9 percent in 2017.

Industry contributed most to the region's overall growth rate with 3.7 percentage points followed by Services with 2.9 percentage points and AHFF at 0.5 percentage point.

CALABARZON's economy accelerates to 7.3 percent in 2018, fastest in six years

The economy of CALABARZON in 2018 recorded its fastest pace at 7.3 percent in the past six (6) years. The acceleration was brought about by the faster growth Industry and Services, as well as the turn-around performance of AHFF.

Among the three (3) major economic industries, Industry continued to account for the largest share at 62.3 percent of the region's economy; followed by Services with 32.9 percent share. AHFF had the least share of 4.8 percent.

Industry grew at a faster pace with 7.9 percent in 2018, from 7.8 percent in 2017. It was mainly driven by the upswing of the Manufacturing sub-industry to 8.0 percent growth from the 7.4 percent growth in the previous year. Construction also contributed to the upward trend in Industry recording a growth of 9.5 percent, although slower than the 15.6 percent growth in 2017. Electricity, Gas and Water Supply posted a faster growth of 3.9 percent in 2018 from 3.4 percent in 2017. Moreover, Mining and Quarrying accelerated to 3.5 percent in 2018 from 1.0 percent in 2017.

Services expanded by 7.1 percent in 2018 from 6.0 percent in 2017 due to the faster growth recorded in most of its sub-industries. Public Administration and Defense, Compulsory Social Security was the fastest growing sub-industry at 15.5 percent from 8.9 percent in 2017. Other sub-industries which posted acceleration were Other Services which grew by 11.0 percent; Financial Intermediation by 8.8 percent; Trade by 5.8 percent; and Transportation, Storage and Communication by 4.5 percent.

On the other hand, Real Estate, Renting and Business Activities grew but at a slower pace of 6.0 percent as compared with the 6.9 percent growth in the previous year.

AHFF rebounded to 0.7 percent in 2018, from a decline of 0.6 percent in 2017. This is attributed to the acceleration in Agriculture and Forestry at 2.7 percent from the 0.8 percent growth recorded in 2017. On the other hand, Fishing further declined by 6.4 percent in 2018 from a decline of 5.4 percent in 2017.

Out of the 7.3 percent growth of the region in 2018, Industry remained the biggest contributor at 4.9 percentage points followed by Services with 2.4 percentage points. AHFF contributed the least with 0.03 percentage point.

MIMAROPA's economic growth continues to accelerate, fastest since 2009

MIMAROPA's economy accelerated to an 8.6 percent growth in 2018, from the 5.2 percent growth recorded in 2017. The recorded growth in 2018 is the highest since 2009. The performance of MIMAROPA's economy in 2018 was attributed to the growth of all industries.

Industry grew fastest in 2018 at 11.2 percent compared with its 1.6 percent growth in 2017. The top contributor to growth was Construction, which grew by 26.1 percent. It was followed by Mining and Quarrying, which rebounded with a 5.7 percent growth from a 5.5 percent decline in the previous year. Likewise, Manufacturing grew at a faster pace at 7.2 percent while Electricity, Gas, and Water Supply grew by 8.6 percent, albeit slower than the 14.8 percent expansion in 2017.

Services accelerated in 2018 with a 9.3 percent growth as compared with the previous year's 8.7 percent growth. Two (2) of its six (6) sub-industries registered accelerated growths in 2018: Public Administration and Defense with 15.2 percent; and Transportation, Storage and Communication with 7.5 percent. The rest of the sub-industries grew at a slower pace as compared with the previous year: Trade at 6.9 percent; Financial Intermediation, 10.3 percent; and Real Estate, Renting and Business Activities, 2.7 percent. Meanwhile, Other Services maintained its growth at 12.5 percent in 2018.

AHFF also grew but on a slower rate of 2.6 percent as compared with the 3.0 percent growth in 2017. The growth was attributed to the 3.1 percent growth in Agriculture and Forestry coupled with the rebound in Fishing at 0.6 percent growth.

Among the three (3) major economic industries, Services continued to account for the largest share of the region's economy with 47.8 percent followed by Industry with 33.1 percent and AHFF with 19.1 percent.

Services also had the largest contribution to the 8.6 percent growth of MIMAROPA's economy with 4.4 percentage points followed by Industry with 3.7 percentage points. AHFF contributed the least with 0.5 percentage point.

Bicol Region posts fastest economic growth in 2018

The economy of Bicol region grew by 8.9 percent in 2018, faster than the 5.0 percent recorded in 2017. The region also surpassed all other regions nationwide in terms of economic growth. Among the major economic sectors, Industry recorded the fastest growth followed by Services and AHFF.

Services remained to have the largest share to the region's economy at 57.5 percent followed by Industry at 23.9 percent and AHFF at 18.6 percent.

Services continued to expand as it grew by 8.8 percent in 2018 from 6.4 percent growth in the previous year. Other Services and Public Administration and Defense; were the top contributors to growth in Services as both registered double-digit growth of 17.1 percent and 14.0 percent, respectively. Likewise, Financial Intermediation accelerated to 8.6 percent from 7.0 percent. All other sub-industries contributed positively to the growth but at a slower rate as compared with the previous year: Real Estate, Renting and Business Activities, which grew by 3.0 percent; Transportation, Storage and Communication, 3.5 percent; and Trade, 3.5 percent.

Industry expanded at a faster rate of 14.2 percent in 2018 as compared with the 3.5 percent growth in 2017. Construction contributed the most to Industry's growth with the 21.7 percent growth, as compared with the 4.9 percent growth in the previous year. Likewise, Mining and Quarrying grew faster to 18.8 percent from 5.5 percent in 2017. Manufacturing also sped up to 4.6 percent from 3.4 percent. On the other hand, Electricity, Gas and Water Supply rebounded to 1.9 percent from 0.3 percent slump in the previous year.

AHFF accelerated to 3.2 percent growth in 2018 from 2.6 percent growth in 2017. This was due to the 3.2 percent expansion in Agriculture and Forestry coupled with the 3.3 percent acceleration in Fishing.

Services was the biggest contributor to Bicol Region's economic performance in 2018 accounting for 5.0 percentage points of the total 8.9 percent growth. Industry and AHFF contributed 3.2 percentage points and 0.7 percentage point, respectively.

Western Visayas' economy grows by 6.1 percent in 2018

The economy of Western Visayas grew by 6.1 percent in 2018. This was slower as compared with the 8.6 percent growth recorded in the previous year. The economic growth of the region was contributed by Services and Industry but was pulled down by AHFF.

Services, which accounted for 58.1 percent of the economy of Western Visayas, grew by 7.5 percent in 2018. The top contributor to the growth of Services was Trade as it grew by 8.0 percent, faster than the 6.4 percent growth in the previous year. Among the sub-industries with faster growth in 2018 were: Transportation, Storage and Communication, which grew by 6.8 percent; and Public Administration and Defense with double digit growth rate of 14.7 percent. On the other hand, the rest of the sub-

industries grew at a slower pace: Real Estate, Renting and Business Activities, 5.2 percent; and Financial Intermediation, 8.1 percent. Other Services, likewise slowed down to 6.2 percent from 10.4 percent in the previous year.

Industry, accounting for 24.7 percent share to the regional economy, expanded by 8.6 percent in 2018. Construction, the main contributor to Industry's growth, posted a double-digit growth of 14.3 percent. Manufacturing also accelerated to 4.7 percent from 4.1 percent in 2017. Meanwhile, Electricity, Gas and Water Supply slowed down to 4.5 percent in 2018 from 21.8 percent in the previous year. On the other hand, Mining and Quarrying suffered a reversal as it declined by 1.5 percent from a double-digit growth of 36.7 percent in the previous year.

AHFF, which had 17.2 percent share, declined by 1.4 percent in 2018 as compared with the 8.8 percent expansion in 2017. This was attributed to the decline in Agriculture and Forestry by 1.6 percent coupled with the decline in Fishing by 0.6 percent although at a slower rate than the previous year's decline of 1.8 percent.

Of the 6.1 percent regional economic growth in 2018, Services contributed the most with 4.3 percentage points followed by Industry with 2.1 percentage points. AHFF pulled down the region's economic growth by 0.3 percentage point.

Central Visayas' economy grows by 7.6 percent in 2018

Central Visayas' economy in 2018 accelerated to 7.6 percent, from the 5.2 percent growth in 2017. This was driven by the acceleration in Services and Industry.

Services accelerated to 7.0 percent in 2018, from the growth of 6.5 percent recorded in the previous year. The top contributor to this accelerated growth was Other Services, which grew by 9.0 percent as compared with the 6.6 percent in 2017. Other sub-industries also grew and contributed to the growth of Services: Trade, 5.6 percent from 5.1 percent; Real Estate, Renting and Business Activities, 5.3 percent from 7.9 percent; Financial Intermediation, 7.0 percent from 7.8 percent; and Transport, Storage and Communication, 5.9 percent from 5.2 percent. Meanwhile, Public Administration and Defense accelerated to a double-digit growth of 15.9 percent growth from the 9.3 percent growth recorded in the previous year.

Industry also accelerated to 9.5 percent in 2018. The drivers of this accelerated growth were Manufacturing and Construction, which grew by 8.3 percent and 14.2 percent, respectively. Electricity, Gas and Water Supply turned around as it grew by 2.8 percent from a contraction of 0.9 percent in the previous year. Meanwhile, Mining and Quarrying further declined by 7.3 percent from a 5.5 percent contraction in 2017.

AHFF inched up by 1.4 percent, a slowdown from the 6.8 percent growth in the previous year. Agriculture and Forestry recorded a slower growth of 1.1 percent as compared with the 9.4 percent expansion in the previous year. On the other hand, Fishing rebounded to a growth of 3.3 percent from a contraction of 8.5 percent in 2017.

Of the 7.6 growth rate of the region's economy, Services contributed the most with 3.9 percentage points followed by the Industry with 3.6 percentage points; and AHFF at 0.1 percentage point.

Services sustained its largest share on the region's economy accounting for 56.0 percent in 2018. Industry followed with a share of 38.8 percent while AHFF shared 5.2 percent.

Eastern Visayas' economy expands by 5.9 percent in 2018

The economy of Eastern Visayas expanded by 5.9 percent in 2018 as compared with the 1.8 percent growth in 2017. The top three (3) industries that contributed to the growth were Construction, by 1.8 percentage points; Other Services, 1.4 percentage points; and Transportation, Storage and Communication by 1.0 percentage point.

Services accelerated to 10.5 percent in 2018 from 6.2 percent in 2017. All the sub-industries grew faster: Transportation, Storage and Communication grew by 9.6 percent from 2.3 percent; Trade grew by 7.4 percent from 4.8 percent; Financial Intermediation went up by 10.8 percent from 10.3 percent; and Real Estate, Renting and Business Activities grew by 6.3 percent from 6.2 percent. Public Administration and Defense expanded by 14.2 percent from 7.7 percent and Other Services accelerated to 13.0 percent from 8.4 percent.

Industry rebounded from 1.8 percent contraction in 2017 to 3.5 percent growth in 2018. Industries that recovered from contractions were: Mining and Quarrying, which grew by 84.7 percent; Construction, 17.4 percent; and Electricity, Gas and Water Supply, 6.3 percent. Meanwhile, Manufacturing declined by 5.7 percent from its 13.3 percent growth in the previous year.

AHFF declined by 0.5 percent in 2018 from the 0.1 percent growth in 2017. Agriculture and Forestry slowed down to 1.1 percent from the 2.8 percent growth in the previous year. Meanwhile, Fishing continued to decline by 7.4 percent, although at a slower rate than the 10.1 percent contraction in 2017.

Services and Industry shared the bulk of the region's economy at 44.4 percent and 41.6 percent, respectively. AHFF had a share of 14.0 percent.

Among the three (3) major industries, Services contributed most to the region's overall growth rate at 4.5 percentage points followed by Industry at 1.5 percentage points. AHFF pulled down the region's growth by 0.1 percentage point.

Zamboanga Peninsula's economy grows at a faster pace in 2018

Zamboanga Peninsula's economy posted an accelerated growth of 6.3 percent in 2018 from 2.4 percent in 2017. The faster performance of the regional economy was attributed to the expansion of all industries.

Services accounted for the largest share of the region's economy at 46.3 percent in 2018 followed by Industry with 36.9 percent and AHFF with 16.8 percent.

Services accelerated to 9.8 percent in 2018 from 6.5 percent in 2017 as five (5) out of six (6) sub-industries grew faster during the period. Trade accelerated to 6.8 percent from 3.9 percent; Financial Intermediation, to 8.3 percent from 7.6 percent; Real Estate, Renting and Business Activities, to 6.1 percent from 1.8 percent; Public Administration and Defense, to 15.2 percent from 8.7 percent; and Other Services, to 15.9 percent from 10.7 percent. On the other hand, Transportation, Storage and Communication grew at a slower pace to 4.0 percent from 4.9 percent.

Industry rebounded in 2018 as it grew by 3.8 percent from a 0.8 percent decline in 2017 on account of the faster growth in Manufacturing. Accounting for 25.1 percent of the region's total economy, Manufacturing accelerated to 5.2 percent in 2018 from 3.3 percent in 2017. Electricity, Gas and Water Supply grew by 6.2 percent in 2018 from 0.4 percent in 2017. Meanwhile, Construction turned around to 1.9 percent during the period from a decline of 9.6 percent in 2017. On the other hand, Mining and Quarrying contracted by 31.8 percent in 2018.

AHFF recovered as it grew by 2.4 percent in 2018 from a decline of 0.4 percent in 2017. This was due to the recovery of Fishing with its 1.1 percent growth in 2018 from a 9.4 percent decline recorded in the previous year. Meanwhile, Agriculture and Forestry managed to grow by 3.0 percent, slower as compared with the 3.8 percent in 2017.

Of Zamboanga Peninsula's 6.3 percent economic growth in 2018, Services contributed the most with 4.4 percentage points. This was followed by Industry with 1.5 percentage points and AHFF with 0.4 percentage point.

Northern Mindanao's economy expands faster in 2018 as Industry and Services accelerate

The economy of Northern Mindanao grew by 7.0 percent in 2018. This expansion was faster than the recorded economic growth of 5.8 percent in 2017. The acceleration was driven by Industry and Services

Among the three major economic industries, Services remained to have the largest share of the region's economy with 44.1 percent, followed by Industry with 35.6 percent and AHFF with 20.3 percent.

Services recorded the fastest growth of 8.9 percent in 2018 as all of the sub-industries grew faster during the period. The top contributors to the growth in Services were Trade, which grew by 7.4 percent; and Transportation, Storage and Communication,

with a double-digit growth of 12.8 percent. Likewise, Other Services grew at a faster rate of 8.9 percent as compared with the growth of 6.1 percent in 2017. Meanwhile, Financial Intermediation grew by 8.7 percent; and Real Estate, Renting and Business Activities by 5.7 percent. Public Administration and Defense also expanded by a double-digit growth of 12.6 percent as compared with the 6.3 percent growth recorded in the previous year.

Industry likewise accelerated to 8.8 percent. Among its sub-industries, Construction grew the fastest at 16.3 percent, faster than the recorded growth of 2.0 percent in the previous year. Mining and Quarrying also expanded at a faster rate of 14.6 percent. Manufacturing also sped up to 6.6 percent from 5.5 percent growth posted in the previous year. On the other hand, Electricity, Gas and Water Supply managed to grow by 4.4 percent, slower than the 13.8 percent growth in 2017.

AHFF grew at a slower pace of 0.4 percent in 2018, from 4.7 percent growth recorded in the previous year. Agriculture and Forestry posted a decelerated growth of 0.8 percent, from the 5.7 percent growth in the previous year. Fishing declined further by 1.9 percent.

The 7.0 growth rate of Northern Mindanao was contributed mostly by Services with 3.8 percentage points, followed by Industry with 3.1 percentage points. AHFF contributed the least with 0.1 percentage point.

Davao Region's economy posts 8.6 percent growth in 2018

The economy of Davao Region posted an 8.6 percent growth, the second fastest growth among all regions in 2018. This was, however, slower than the 10.7 percent growth recorded in the previous year.

Services grew by 8.1 percent in 2018, faster than the 6.9 percent growth in 2017. The top contributor to growth in Services was Trade, which grew by 7.4 percent. Sub-industries with faster growth include: Public Administration and Defense, by 12.9 percent from the 6.5 percent in 2017; Financial Intermediation, by 10.4 percent in 2018 from 6.2 percent in 2017; Other Services, by 8.3 percent in 2018 from 3.8 percent in 2017; and Transport, Storage and Communication, by 8.1 percent in 2018 from 7.2 percent in 2017. Meanwhile, Real Estate, Renting and Business Activities grew slower by 6.4 percent growth in 2018, from the 6.7 percent growth recorded in the previous year.

Industry posted a 10.9 percent growth, a deceleration from the 19.0 percent growth in 2017. All grew at a slower rate, except for Electricity, Gas and Water Supply which accelerated to 18.1 percent in 2018, from 3.8 percent in 2017. Construction, the top contributor to the growth of Industry, grew by 18.1 percent in 2018 as compared with the 37.9 percent expansion in 2017. Mining and Quarrying expanded by 8.3 percent in 2018, slower than the 18.2 percent in the previous year. Manufacturing likewise decelerated to 6.4 percent in 2018, from 11.4 percent in 2017.

AHFF recorded a 2.9 percent growth, faster than the 1.7 percent growth in 2017. The growth of the industry was brought by the Agriculture and Forestry which grew by

3.5 percent, from 2.0 percent in 2017. Fishing, on the other hand, further declined by 7.0 percent, from 3.6 percent contraction in 2017.

Services continued to account for the biggest share to the region's economy at 49.3 percent. Industry followed with a 40.1 percent share; and AHFF with 10.6 percent share.

Of the 8.6 percent economic growth of the region, Industry contributed the most with 4.3 percentage points followed by Services with 4.0 percentage points. AHFF contributed the least with 0.3 percentage point.

SOCCSKSARGEN's economy posts 6.9 percent growth

The economy of SOCCSKSARGEN grew by 6.9 percent in 2018, slower than the 8.3 percent recorded in 2017 largely due to the deceleration in AHFF.

Services accounted for the largest share of the region's total economy at 40.8 percent followed by Industry at 37.2 percent. AHFF had the smallest share at 22.0 percent.

Services further accelerated to 8.4 percent in 2018 from 7.8 percent in 2017, driven by the expansions in all of its subsectors. Public Administration and Defense recorded the highest growth in 2018 at 13.6 percent, almost twice its 7.2 percent pace in 2017. Transportation, Storage and Communication grew by 9.0 percent in 2018, faster than the 6.1 percent recorded the previous year. Trade also increased to 8.8 percent in 2018 from 7.9 percent in 2017. Financial Intermediation likewise expanded by 8.3 percent in 2018 from 7.6 percent in 2017. Meanwhile, a slowdown was noted in Other Services, which grew by 8.3 percent in 2018 from 10.6 percent in 2017; and Real Estate, Renting and Business Activities which grew by 4.4 percent in 2018 from 6.5 percent in 2017.

Industry posted a slower growth of 8.0 percent in 2018 from 8.4 percent in 2017. Electricity, Gas and Water Supply rebounded to a 5.0 percent growth in 2018 from a contraction of 7.0 percent in 2017. Construction sustained its momentum as it grew by 13.6 percent in 2018 from 10.2 percent in 2017. Manufacturing, which accounted for the bulk of the total Industry, slowed down from 10.3 percent in 2017 to 6.6 percent in 2018. Mining and Quarrying recorded a growth of 5.6 percent in 2018, slower than the 8.0 percent recorded in 2017.

AHFF decelerated from 8.7 percent in 2017 to 2.5 percent in 2018 due to a reversal in Fishing. Fishing contracted from 11.2 percent in 2017 to 3.9 percent in 2018. Agriculture and Forestry expanded from 8.2 percent in 2017 to 3.8 percent in 2018.

Services contributed the highest to the total regional economic growth in 2018 at 3.4 percentage points. Industry shared 2.9 percentage points while AHFF contributed 0.6 percentage point.

Caraga's economy expands in 2018

Caraga's economy grew by 3.2 percent in 2018. AHFF as well as Services continued to expand in 2018 while Industry declined.

Services continued to expand in 2018 with 5.7 percent growth. All industries under Services contributed to the increase during the period except for Transportation, Storage and Communication. Meanwhile, Public Administration and Defense posted the highest growth with 14.3 percent followed by Other Services with 13.8 percent; Financial Intermediation with 9.7 percent; Trade with 5.3 percent; and Real Estate, Renting and Business Activities with 3.9 percent. On the other hand, Transportation, Storage and Communication declined by 2.7 percent.

AHFF grew by 3.6 percent in 2018. Both Agriculture and Forestry, and Fishing posted a growth of 4.2 percent and 0.4 percent, respectively.

Industry declined by 0.7 percent in 2018. Mining and Quarrying pulled down the growth of Industry with a contraction of 4.9 percent. On the other hand, Electricity, Gas and Water Supply grew by 6.6 percent; Construction, 4.7 percent; and Manufacturing, 1.0 percent.

Of the 3.2 percent growth of Caraga in 2018, Services contributed 2.8 percentage points while AHFF contributed 0.6 percentage point. On the contrary, Industry pulled down the region's growth by 0.2 percentage point.

Services remained to account for the largest share in the region's economy with 51.1 percent. This was followed by Industry with 32.7 percent and AHFF with 16.2 percent.

ARMM's economy grows by 7.2 percent in 2018

The economy of ARMM grew by 7.2 percent in 2018. This was slower as compared with the 7.5 percent growth recorded in the previous year.

Agriculture, Hunting, Forestry and Fishing (AHFF), which shared 55.6 percent to the region's economy expanded by 5.8 percent, the fastest recorded growth in AHFF among all regions in 2018. However, this was slower than the 7.7 percent increase posted in 2017. Agriculture and Forestry grew by 5.3 percent, slower than the 8.7 percent growth in the previous year. On the other hand, Fishing accelerated to 7.3 percent in 2018 from the 4.5 percent growth in 2017.

Services, accounting for the 38.5 percent to the ARMM's economy, grew by 9.4 percent, faster than the 6.7 percent in 2017. This was attributed to the growth of all sub-industries. Public Administration and Defense; Compulsory Social Security recorded the fastest growth at 13.2 percent. Transportation, Storage and Communication and Financial Intermediation expanded by 10.8 percent and 9.7 percent, respectively. On the other hand, slower growth was recorded by Other Services at 10.1 percent; and Trade at 4.3 percent. Real Estate, Renting and Business Activities was stable at 2.0 percent in 2018.

Industry, which shared 5.9 percent to the region's economy, increased by 7.5 percent in 2018. Construction posted a double-digit growth of 16.4 percent while Manufacturing increased by 9.4 percent. Electricity, Gas and Water Supply grew at slower pace at 2.8 percent. On the other hand, Mining and Quarrying declined by 2.9 percent in 2018.

Services had the highest contribution to the 7.2 percent ARMM's economic growth in 2018, with 3.5 percentage points. This was followed by AHFF with 3.3 percentage points and Industry at 0.4 percentage point.

Economic Performance by Industry

ARMM records fastest growth in AHFF

AHFF managed to grow by 0.9 percent in 2018, however slower than the recorded growth of 4.0 percent in 2017. As compared with other major industries, AHFF's share to the total GDP remains the smallest at 8.1 percent.

In 2018, ARMM had the fastest growth in AHFF with 5.8 percent followed by Central Luzon and Caraga with 3.7 percent and 3.6 percent growth, respectively.

Five (5) regions accelerated in the growth of AHFF as compared with those posted in 2017: Caraga, grew by 3.6 percent; Bicol Region, 3.2 percent; Davao Region, 2.9 percent. Zamboanga Peninsula and CALABARZON both recovered with a growth of 2.4 percent and 0.7 percent from the previous year's respective decline of 0.4 percent and 0.6 percent.

On the other hand, AHFF in the following regions has a slower growth as compared with the previous year: Central Luzon, 3.7 percent; MIMAROPA, 2.6 percent; SOCCSKSARGEN, 2.5 percent; Central Visayas, 1.4 percent; Northern Mindanao, 0.4 percent; and NCR, 0.4 percent.

Meanwhile, AHFF of five (5) regions declined: Cagayan Valley, 7.1 percent; CAR, 5.3 percent; Ilocos Region, 2.3 percent; Western Visayas, 1.4 percent; and Eastern Visayas, by 0.5 percent.

Figure 2. Growth Rates of Regional Economies in AHFF: 2016-2017 and 2017-2018 (at Constant 2000 Prices, in Percent)

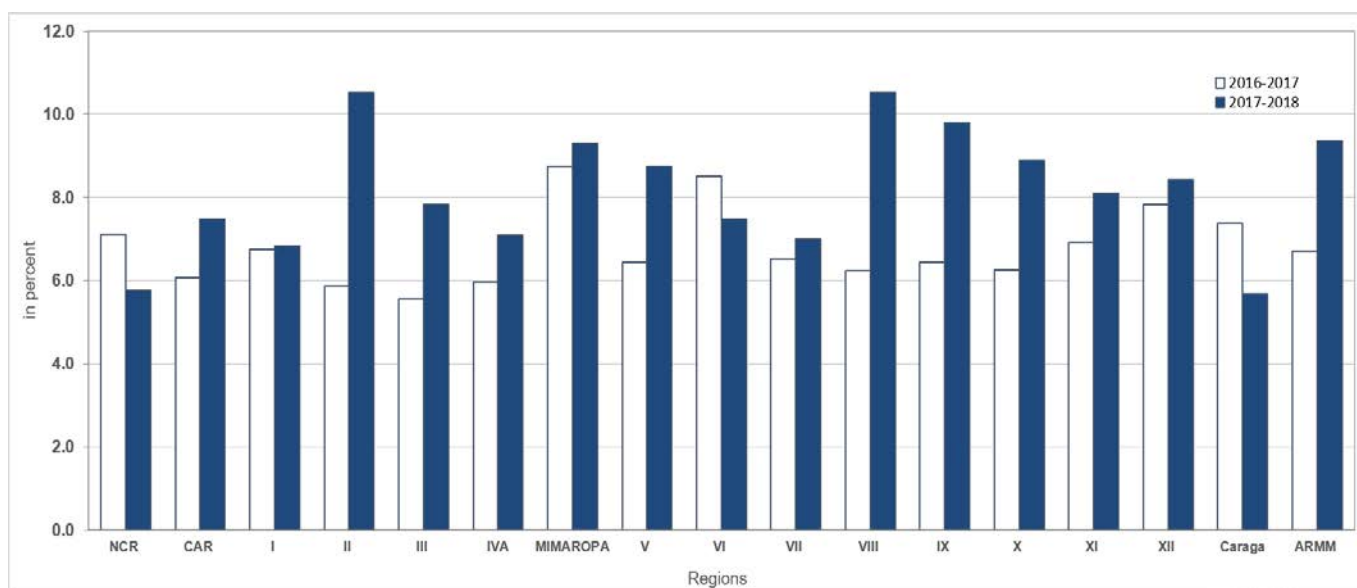

Central Luzon continued to account for the largest share of the country's AHFF with a 16.8 percent share in 2018. It was followed by CALABARZON with 10.0 percent and Northern Mindanao with 9.4 percent. NCR continued to account for the smallest share to AHFF at 0.7 percent.

Central Luzon was the top contributor to the AHFF growth with 0.6 percentage point. It was followed by ARMM, SOCCSKSARGEN, and Davao Region, with 0.2 percentage point contribution each. On the other hand, Cagayan Valley, Ilocos Region, Western Visayas, CAR, and Eastern Visayas pulled down the growth of AHFF in 2018.

AHFF contributed 0.1 percentage point to the 6.2 percent GDP growth in 2018.

CALABARZON tops Industry contributors to growth

Industry grew by 6.7 percent in 2018, slower than the 7.1 percent growth recorded in 2017.

Among the 17 regions in the country, seven regions recorded accelerated growth. Bicol Region grew by 14.2 percent; Ilocos Region, 11.9 percent; MIMAROPA, 11.2 percent; Central Visayas, 9.5 percent; and Northern Mindanao, 8.8 percent. Meanwhile, Zamboanga Peninsula and Eastern Visayas recovered from a decline with corresponding growth of 3.8 percent and 3.5 percent.

Other regions posting slower growth as compared with the previous year were: Davao Region, 10.9 percent; CAR, 9.2 percent; Western Visayas, 8.6 percent; SOCCSKSARGEN, 8.0 percent; Central Luzon, 7.6 percent; ARMM, 7.5 percent; Cagayan Valley, 2.2 percent; and NCR, 0.5 percent. On the other hand, Caraga declined further by 0.7 percent.

Industry accounted for 34.1 percent of the total economy. Among the regions, CALABARZON continued to account for the largest share of the country's total Industry at 31.0 percent in 2018. It was followed by NCR with a 17.9 percent share and Central Luzon with a 14.0 percent share.

Figure 3. Growth Rates of Regional Economies in Industry: 2016-2017 and 2017-2018 (at Constant 2000 Prices, in Percent)

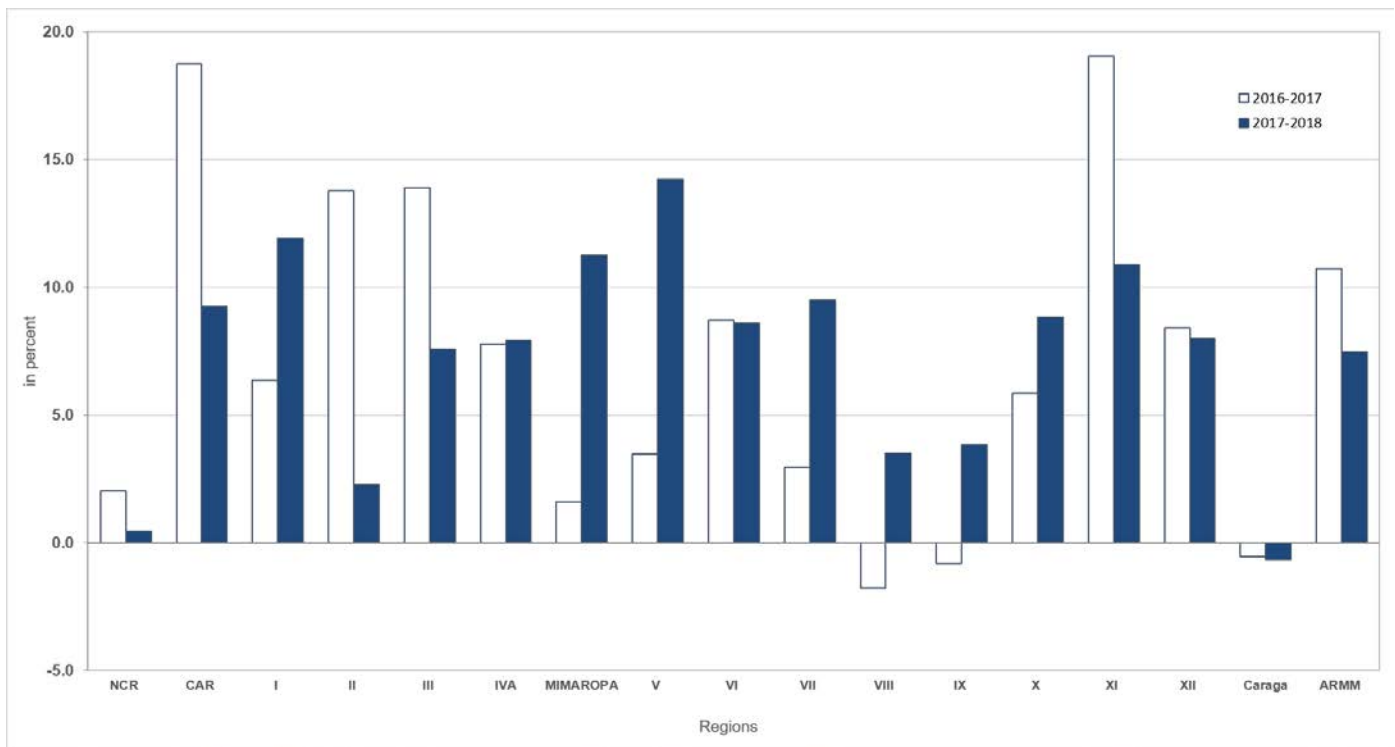

Industry contributed 2.3 percentage points to the 6.2 percent GDP growth in 2018.

In terms of contribution to Industry’s 6.7 percent growth, CALABARZON had the highest contribution in 2018 with 2.4 percentage points. Central Luzon and Central Visayas followed with respective contributions of 1.0 percentage point and 0.7 percentage point.

All regions contribute to the 6.8 percent growth in Services in 2018

Services maintained its 6.8 percent growth in 2018. It accounted for more than half of the country’s total GDP at 57.8 percent.

All 17 regions in the country expanded, 14 of which grew faster. The regions which posted accelerated growth rates were: Cagayan Valley, Eastern Visayas, Zamboanga Peninsula, ARMM, MIMAROPA, Northern Mindanao, Bicol Region, SOCCSKSARGEN, Davao Region, Central Luzon, CAR, CALABARZON, Central Visayas, and Ilocos Region.

Western Visayas, NCR, and Caraga also grew, but at a slower pace. These regions grew by 7.5 percent; 5.8 percent; and 5.7 percent, respectively.

Figure 4. Growth Rates of Regional Economies in Services: 2016-2017 and 2017-2018 (at Constant 2000 Prices, in Percent)

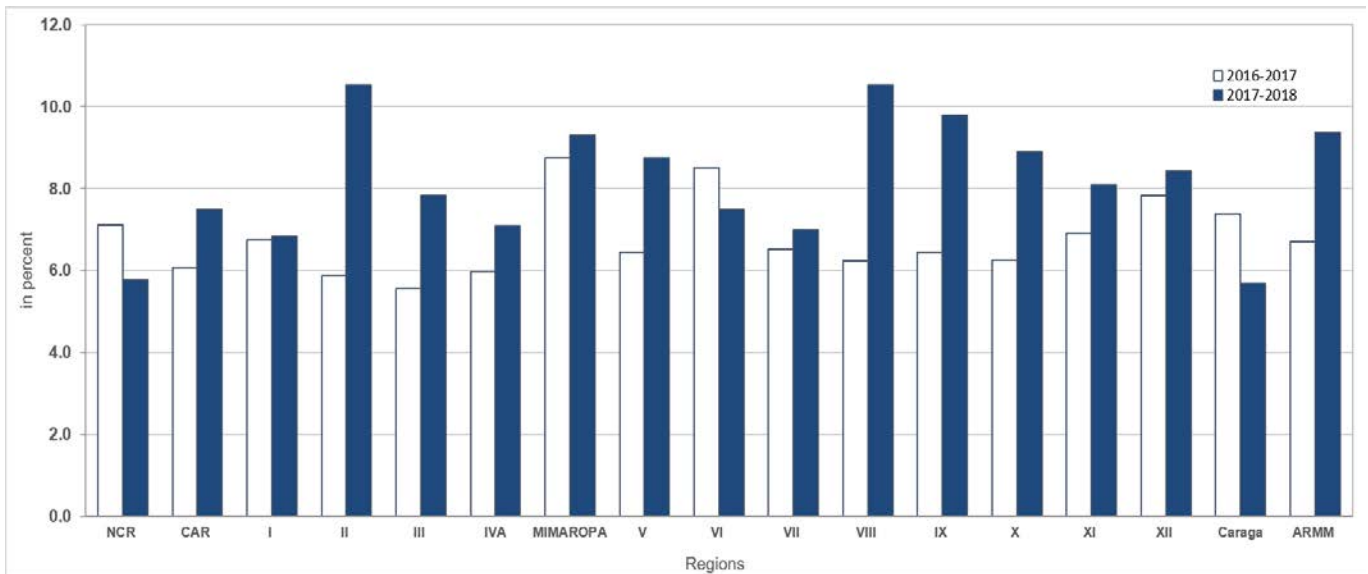

NCR continued to have the largest share to Services at 51.6 percent. CALABARZON ranked second with a 9.7 percent share, and Central Luzon was third with a 6.4 percent share.

NCR had the biggest contribution to the 6.8 percent growth of Services in 2018 with 3.0 percentage points. All the other regions posted less than one percentage point to the growth of Services.

Among the three major industries, Services contributed the most to the 6.2 percent GDP growth in 2018 with 3.9 percentage points.

Per Capita GRDP

Real per capita GRDP of NCR nearly three times the national per capita GDP

The average real per capita GDP of the Philippines grew by 4.6 percent in 2018. Bicol Region registered the highest growth in per capita GRDP at 6.8 percent. It was followed by Davao Region at 6.6 percent and MIMAROPA at 6.4 percent.

NCR had the highest per capita GRDP, which was nearly three times the national average. Aside from NCR, CALABARZON and CAR posted real per capita GRDP higher than the national average.

NCR posted the highest per capita index relative to the national average at 294.0 in 2018, followed by CALABARZON at 121.2 and CAR at 101.6. All other regions have indices lower than the national average.

Figure 5. GRDP Per Capita Index with Reference to the National Average 2017 and 2018 (at Constant 2000 Prices)

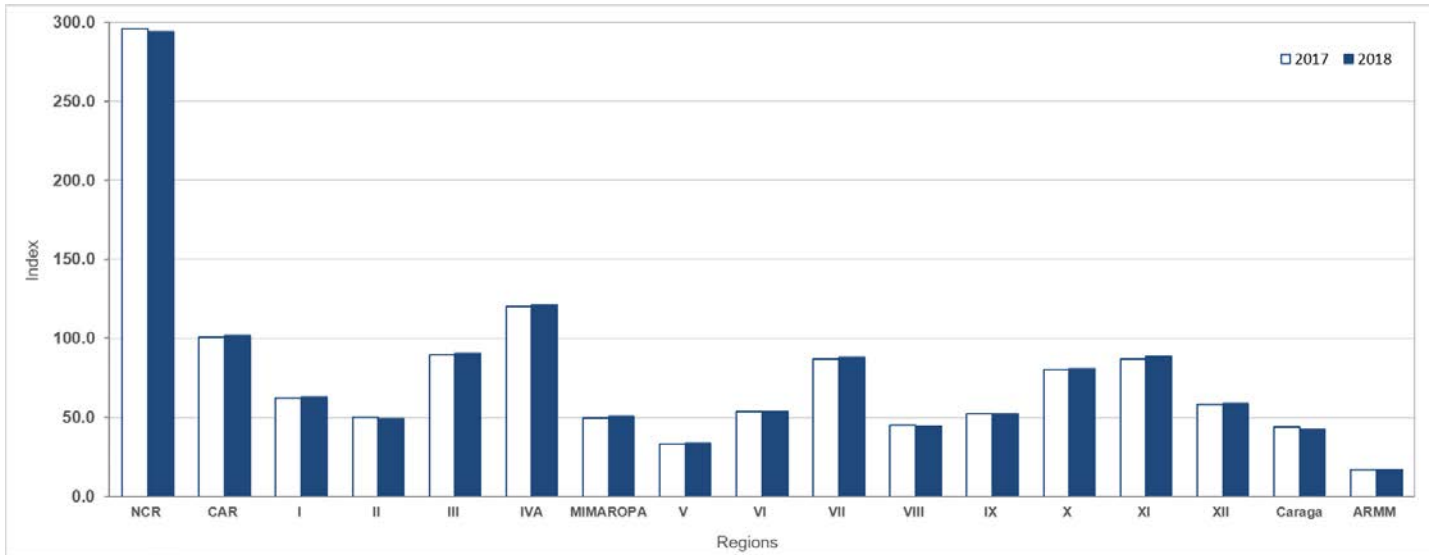

2018 Gross Regional Domestic Product

Growth Rates

In Percent

(at constant 2000 prices)

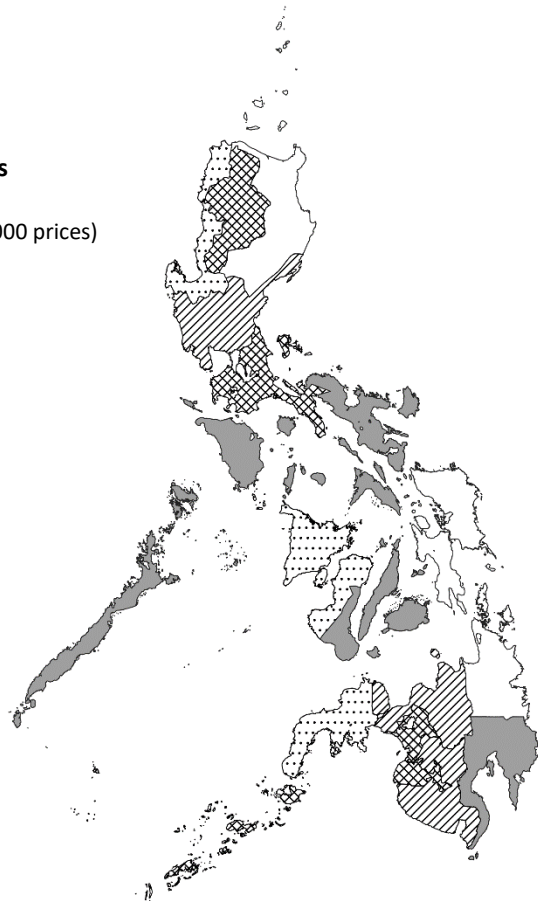
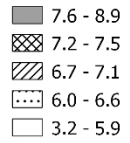

Source: Philippine Statistics Authority

2018 Gross Regional Domestic Product

Per Capita

In Pesos

(at constant 2000 prices)

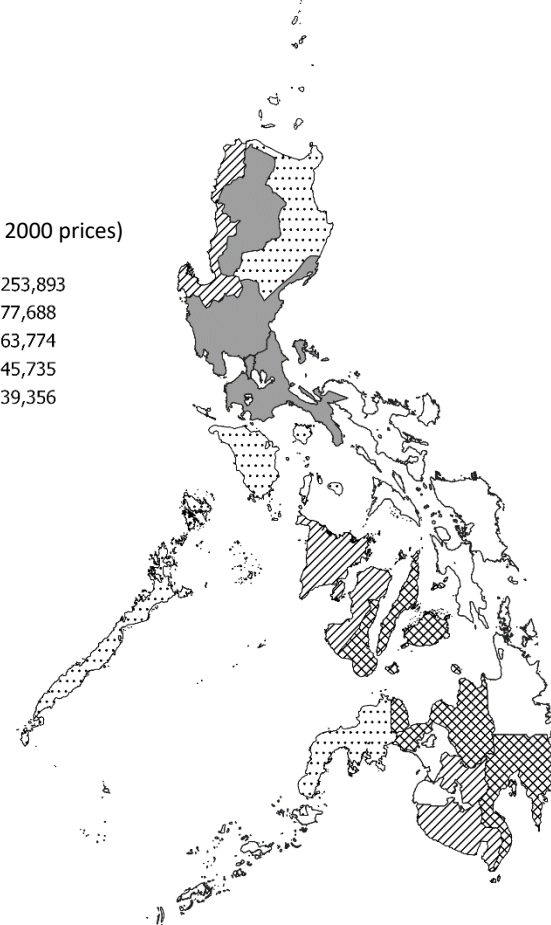
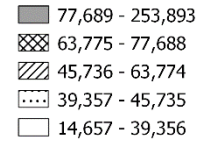

Source: Philippine Statistics Authority

2018 Gross Regional Domestic Product

Gross Value Added in Agriculture, Hunting, Forestry and Fishing In Thousand Pesos (at constant 2000 prices)

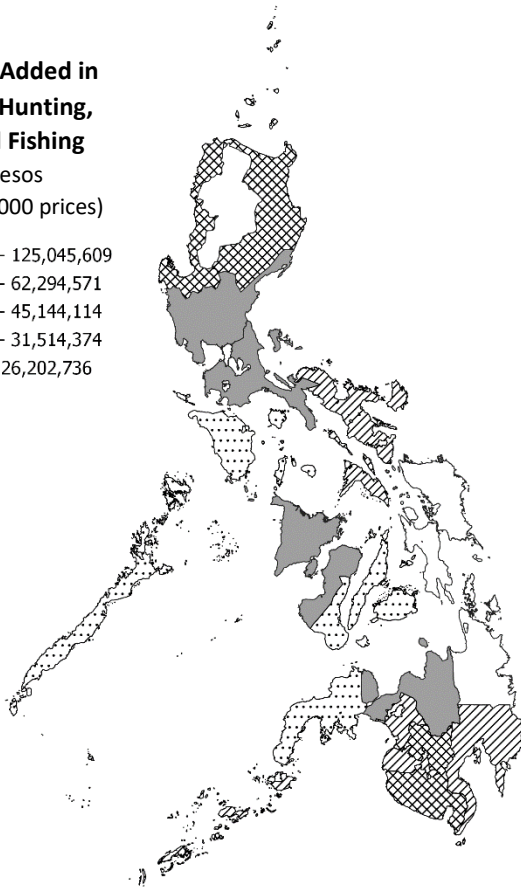
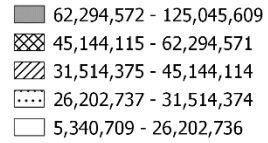

Source: Philippine Statistics Authority

2018 Gross Regional Domestic Product

Gross Value Added in Industry In Thousand Pesos (at constant 2000 prices)

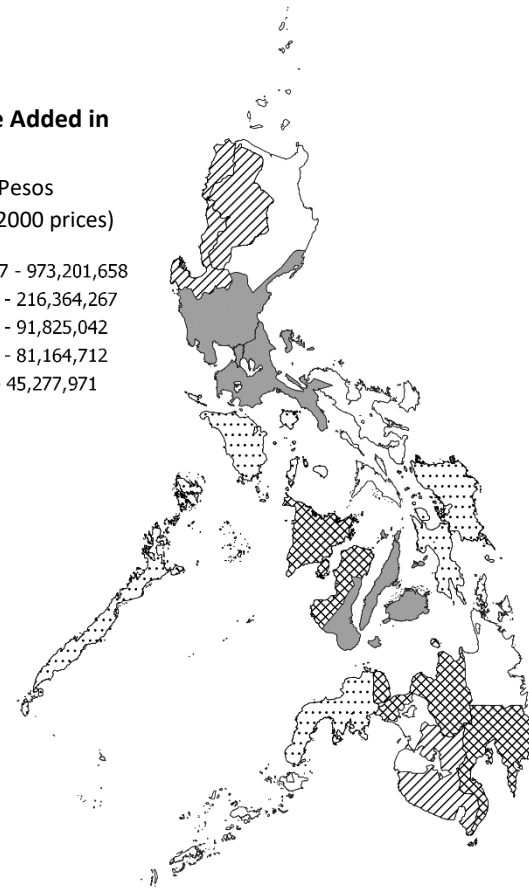
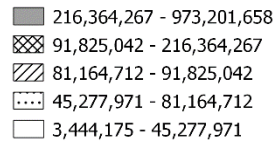

Source: Philippine Statistics Authority

2018 Gross Regional Domestic Product

Gross Value Added in Services

In Thousand Pesos
(at constant 2000 prices)

- 309,490,503 - 2,744,720,488
- ▨ 151,642,381 - 309,490,502
- ▧ 90,862,082 - 151,642,380
- ▩ 71,244,546 - 90,862,081
- 22,555,872 - 71,244,545

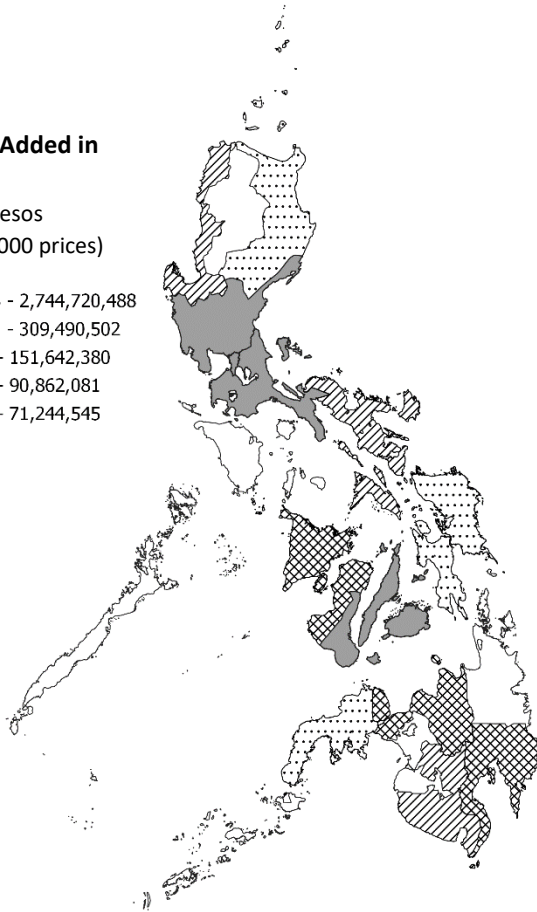

Source: Philippine Statistics Authority

2018 Gross Regional Domestic Product

Inflation Rates

In Percent

- 4.6 - 6.8
- ▨ 4.1 - 4.5
- ▧ 3.7 - 4.0
- ▩ 3.5 - 3.6
- 0.6 - 3.4

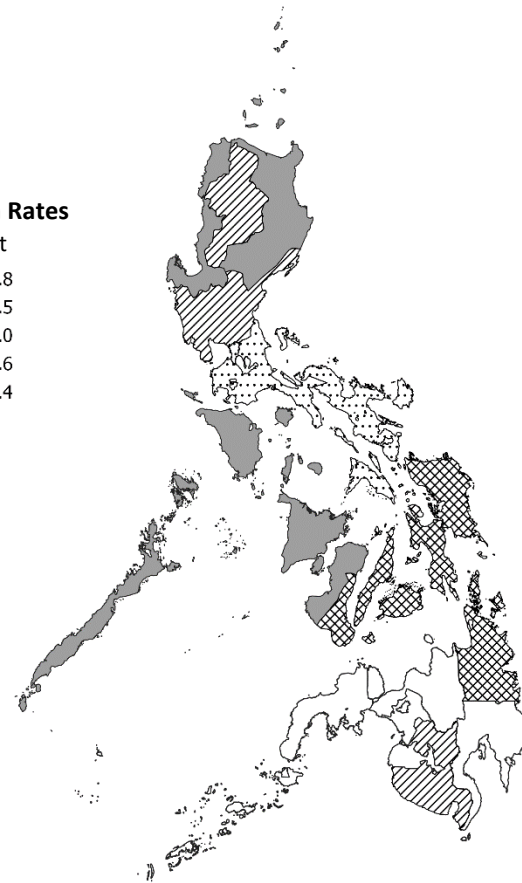

Source: Philippine Statistics Authority

As of April 2019

GROSS REGIONAL DOMESTIC PRODUCT

Base Year : 2000

2016 - 2018

By Region

REGIONAL ACCOUNTS OF THE PHILIPPINES

Unit : In Thousand Pesos

Table 1.1A. GROSS REGIONAL DOMESTIC PRODUCT

2016 TO 2018

AT CURRENT PRICES

REGION / YEAR	2016	2017	2018
PHILIPPINES	14,480,348,803	15,807,595,679	17,426,201,969
NCR NATIONAL CAPITAL REGION	5,526,337,349	6,018,298,973	6,534,797,200
CAR CORDILLERA ADMINISTRATIVE REGION	242,868,004	272,731,182	304,301,178
I ILOCOS	450,382,549	487,531,147	547,522,743
II CAGAYAN VALLEY	251,400,390	280,530,665	303,001,217
III CENTRAL LUZON	1,304,052,510	1,458,208,948	1,620,341,632
IVA CALABARZON	2,142,921,719	2,316,605,861	2,571,283,568
MIMAROPA REGION	210,586,119	236,473,199	274,305,330
V BICOL	306,539,332	331,633,768	374,317,685
VI WESTERN VISAYAS	596,220,667	659,051,937	739,011,183
VII CENTRAL VISAYAS	964,908,118	1,033,388,776	1,156,592,260
VIII EASTERN VISAYAS	311,740,923	320,959,419	354,550,767
IX ZAMBOANGA PENINSULA	295,105,827	312,758,523	342,259,823
X NORTHERN MINDANAO	576,819,708	625,635,324	691,655,647
XI DAVAO REGION	641,245,739	727,445,778	816,873,862
XII SOCCSKSARGEN	386,407,684	426,530,116	472,662,866
XIII CARAGA	167,565,170	180,529,301	194,014,284
ARMM AUTONOMOUS REGION IN MUSLIM MINDANAO	105,246,996	119,282,762	128,710,725

Source: Philippine Statistics Authority

REGIONAL ACCOUNTS OF THE PHILIPPINES

Unit : In Thousand Pesos

Table 1.1B. GROSS REGIONAL DOMESTIC PRODUCT

2016 TO 2018

AT CONSTANT 2000 PRICES

REGION / YEAR	2016	2017	2018
PHILIPPINES	8,123,375,304	8,665,818,041	9,206,888,993
NCR NATIONAL CAPITAL REGION	2,976,234,624	3,159,842,816	3,312,006,887
CAR CORDILLERA ADMINISTRATIVE REGION	136,873,913	153,611,966	164,891,934
I ILOCOS	257,277,270	272,127,691	289,866,090
II CAGAYAN VALLEY	139,548,688	149,475,093	154,446,076
III CENTRAL LUZON	773,108,325	844,038,175	904,021,524
IVA CALABARZON	1,364,736,594	1,456,341,332	1,562,497,002
MIMAROPA REGION	125,597,582	132,096,336	143,411,171
V BICOL	164,065,917	172,249,247	187,599,848
VI WESTERN VISAYAS	323,562,341	351,386,178	372,867,944
VII CENTRAL VISAYAS	524,645,371	551,684,028	593,850,122
VIII EASTERN VISAYAS	171,610,264	174,651,332	184,941,774
IX ZAMBOANGA PENINSULA	164,866,496	168,806,467	179,376,571
X NORTHERN MINDANAO	304,952,799	322,565,118	345,275,060
XI DAVAO REGION	333,405,134	369,070,854	400,825,766
XII SOCCSKSARGEN	213,182,370	230,775,902	246,690,292
XIII CARAGA	98,905,278	102,494,583	105,771,077
ARMM AUTONOMOUS REGION IN MUSLIM MINDANAO	50,802,338	54,600,922	58,549,855

Source: Philippine Statistics Authority

REGIONAL ACCOUNTS OF THE PHILIPPINES

Unit : In Percent

Table 1.2A. GROSS REGIONAL DOMESTIC PRODUCT

2016 TO 2018

AT CURRENT PRICES

PERCENT DISTRIBUTION

REGION / YEAR	2016	2017	2018
PHILIPPINES	100.0	100.0	100.0
NCR NATIONAL CAPITAL REGION	38.2	38.1	37.5
CAR CORDILLERA ADMINISTRATIVE REGION	1.7	1.7	1.7
I ILOCOS	3.1	3.1	3.1
II CAGAYAN VALLEY	1.7	1.8	1.7
III CENTRAL LUZON	9.0	9.2	9.3
IVA CALABARZON	14.8	14.7	14.8
MIMAROPA REGION	1.5	1.5	1.6
V BICOL	2.1	2.1	2.1
VI WESTERN VISAYAS	4.1	4.2	4.2
VII CENTRAL VISAYAS	6.7	6.5	6.6
VIII EASTERN VISAYAS	2.2	2.0	2.0
IX ZAMBOANGA PENINSULA	2.0	2.0	2.0
X NORTHERN MINDANAO	4.0	4.0	4.0
XI DAVAO REGION	4.4	4.6	4.7
XII SOCCSKSARGEN	2.7	2.7	2.7
XIII CARAGA	1.2	1.1	1.1
ARMM AUTONOMOUS REGION IN MUSLIM MINDANAO	0.7	0.8	0.7

Source: Philippine Statistics Authority

REGIONAL ACCOUNTS OF THE PHILIPPINES

Unit : In Percent

Table 1.2B GROSS REGIONAL DOMESTIC PRODUCT

2016 TO 2018

AT CONSTANT 2000 PRICES

PERCENT DISTRIBUTION

REGION / YEAR	2016	2017	2018
PHILIPPINES	100.0	100.0	100.0
NCR NATIONAL CAPITAL REGION	36.6	36.5	36.0
CAR CORDILLERA ADMINISTRATIVE REGION	1.7	1.8	1.8
I ILOCOS	3.2	3.1	3.1
II CAGAYAN VALLEY	1.7	1.7	1.7
III CENTRAL LUZON	9.5	9.7	9.8
IVA CALABARZON	16.8	16.8	17.0
MIMAROPA REGION	1.5	1.5	1.6
V BICOL	2.0	2.0	2.0
VI WESTERN VISAYAS	4.0	4.1	4.0
VII CENTRAL VISAYAS	6.5	6.4	6.5
VIII EASTERN VISAYAS	2.1	2.0	2.0
IX ZAMBOANGA PENINSULA	2.0	1.9	1.9
X NORTHERN MINDANAO	3.8	3.7	3.8
XI DAVAO REGION	4.1	4.3	4.4
XII SOCCSKSARGEN	2.6	2.7	2.7
XIII CARAGA	1.2	1.2	1.1
ARMM AUTONOMOUS REGION IN MUSLIM MINDANAO	0.6	0.6	0.6

Source: Philippine Statistics Authority

REGIONAL ACCOUNTS OF THE PHILIPPINES

Unit : In Percent

Table 1.3A GROSS REGIONAL DOMESTIC PRODUCT

2016 TO 2018

AT CURRENT PRICES**GROWTH RATES**

REGION / YEAR	16-17	17-18
PHILIPPINES	9.2	10.2
NCR NATIONAL CAPITAL REGION	8.9	8.6
CAR CORDILLERA ADMINISTRATIVE REGION	12.3	11.6
I ILOCOS	8.2	12.3
II CAGAYAN VALLEY	11.6	8.0
III CENTRAL LUZON	11.8	11.1
IVA CALABARZON	8.1	11.0
MIMAROPA REGION	12.3	16.0
V BICOL	8.2	12.9
VI WESTERN VISAYAS	10.5	12.1
VII CENTRAL VISAYAS	7.1	11.9
VIII EASTERN VISAYAS	3.0	10.5
IX ZAMBOANGA PENINSULA	6.0	9.4
X NORTHERN MINDANAO	8.5	10.6
XI DAVAO REGION	13.4	12.3
XII SOCCSKSARGEN	10.4	10.8
XIII CARAGA	7.7	7.5
ARMM AUTONOMOUS REGION IN MUSLIM MINDANAO	13.3	7.9

Source: Philippine Statistics Authority

REGIONAL ACCOUNTS OF THE PHILIPPINES

Unit : In Percent

Table 1.3B GROSS REGIONAL DOMESTIC PRODUCT

2016 TO 2018

AT CONSTANT 2000 PRICES**GROWTH RATES**

REGION / YEAR	16-17	17-18
PHILIPPINES	6.7	6.2
NCR NATIONAL CAPITAL REGION	6.2	4.8
CAR CORDILLERA ADMINISTRATIVE REGION	12.2	7.3
I ILOCOS	5.8	6.5
II CAGAYAN VALLEY	7.1	3.3
III CENTRAL LUZON	9.2	7.1
IVA CALABARZON	6.7	7.3
MIMAROPA REGION	5.2	8.6
V BICOL	5.0	8.9
VI WESTERN VISAYAS	8.6	6.1
VII CENTRAL VISAYAS	5.2	7.6
VIII EASTERN VISAYAS	1.8	5.9
IX ZAMBOANGA PENINSULA	2.4	6.3
X NORTHERN MINDANAO	5.8	7.0
XI DAVAO REGION	10.7	8.6
XII SOCCSKSARGEN	8.3	6.9
XIII CARAGA	3.6	3.2
ARMM AUTONOMOUS REGION IN MUSLIM MINDANAO	7.5	7.2

Source: Philippine Statistics Authority

REGIONAL ACCOUNTS OF THE PHILIPPINES

Base Year : 2000

Table 1.4. GROSS REGIONAL DOMESTIC PRODUCT

2016 TO 2018

IMPLICIT PRICE INDEX

REGION / YEAR	2016	2017	2018
PHILIPPINES	178.3	182.4	189.3
NCR NATIONAL CAPITAL REGION	185.7	190.5	197.3
CAR CORDILLERA ADMINISTRATIVE REGION	177.4	177.5	184.5
I ILOCOS	175.1	179.2	188.9
II CAGAYAN VALLEY	180.2	187.7	196.2
III CENTRAL LUZON	168.7	172.8	179.2
IVA CALABARZON	157.0	159.1	164.6
MIMAROPA REGION	167.7	179.0	191.3
V BICOL	186.8	192.5	199.5
VI WESTERN VISAYAS	184.3	187.6	198.2
VII CENTRAL VISAYAS	183.9	187.3	194.8
VIII EASTERN VISAYAS	181.7	183.8	191.7
IX ZAMBOANGA PENINSULA	179.0	185.3	190.8
X NORTHERN MINDANAO	189.2	194.0	200.3
XI DAVAO REGION	192.3	197.1	203.8
XII SOCCSKSARGEN	181.3	184.8	191.6
XIII CARAGA	169.4	176.1	183.4
ARMM AUTONOMOUS REGION IN MUSLIM MINDANAO	207.2	218.5	219.8

Source: Philippine Statistics Authority

REGIONAL ACCOUNTS OF THE PHILIPPINES

Unit : In Thousand Pesos

**Table 2.1A. GROSS VALUE ADDED IN AGRICULTURE,
HUNTING, FORESTRY and FISHING by Region**

2016 TO 2018

AT CURRENT PRICES

REGION / YEAR	2016	2017	2018
PHILIPPINES	1,398,112,958	1,527,570,580	1,617,909,558
NCR NATIONAL CAPITAL REGION	11,043,745	11,206,802	11,020,158
CAR CORDILLERA ADMINISTRATIVE REGION	23,230,975	23,532,383	26,216,349
I ILOCOS	90,137,679	97,120,777	105,182,956
II CAGAYAN VALLEY	87,480,759	97,307,428	101,236,022
III CENTRAL LUZON	189,793,540	212,439,728	233,410,758
IVA CALABARZON	125,070,761	135,670,393	136,362,896
MIMAROPA REGION	53,605,792	59,093,768	67,433,214
V BICOL	67,631,652	73,343,606	79,974,369
VI WESTERN VISAYAS	123,003,939	136,365,907	149,472,925
VII CENTRAL VISAYAS	59,799,539	66,895,175	73,176,380
VIII EASTERN VISAYAS	54,696,020	54,369,398	56,265,806
IX ZAMBOANGA PENINSULA	59,596,668	65,467,398	66,970,800
X NORTHERN MINDANAO	140,151,273	150,845,167	156,023,673
XI DAVAO REGION	113,920,034	120,550,497	121,047,873
XII SOCCSKSARGEN	101,171,688	113,396,781	121,075,578
XIII CARAGA	34,849,960	37,263,052	37,261,482
ARMM AUTONOMOUS REGION IN MUSLIM MINDANAO	62,928,933	72,702,320	75,778,319

Source: Philippine Statistics Authority

REGIONAL ACCOUNTS OF THE PHILIPPINES

Unit : In Thousand Pesos

**Table 2.1B. GROSS VALUE ADDED IN AGRICULTURE,
HUNTING, FORESTRY and FISHING by Region**

2016 TO 2018

AT CONSTANT 2000 PRICES

REGION / YEAR	2016	2017	2018
PHILIPPINES	711,001,355	739,195,488	745,780,563
NCR NATIONAL CAPITAL REGION	5,283,808	5,320,503	5,340,709
CAR CORDILLERA ADMINISTRATIVE REGION	12,085,716	12,698,638	12,024,465
I ILOCOS	51,598,673	52,847,614	51,645,950
II CAGAYAN VALLEY	47,472,424	50,415,624	46,833,383
III CENTRAL LUZON	116,082,252	120,590,492	125,045,609
IVA CALABARZON	74,622,793	74,146,533	74,650,865
MIMAROPA REGION	25,948,987	26,733,849	27,416,774
V BICOL	32,961,489	33,815,162	34,901,164
VI WESTERN VISAYAS	59,913,373	65,178,650	64,277,439
VII CENTRAL VISAYAS	28,472,155	30,412,341	30,824,084
VIII EASTERN VISAYAS	25,987,393	26,018,779	25,899,227
IX ZAMBOANGA PENINSULA	29,495,903	29,381,186	30,095,336
X NORTHERN MINDANAO	66,753,952	69,902,714	70,198,447
XI DAVAO REGION	40,713,379	41,394,825	42,610,210
XII SOCCSKSARGEN	48,789,967	53,058,910	54,363,100
XIII CARAGA	16,236,588	16,505,798	17,103,992
ARMM AUTONOMOUS REGION IN MUSLIM MINDANAO	28,582,502	30,773,871	32,549,808

Source: Philippine Statistics Authority

REGIONAL ACCOUNTS OF THE PHILIPPINES

Unit : In Percent

Table 2.2A. GROSS VALUE ADDED IN AGRICULTURE, HUNTING, FORESTRY and FISHING by Region

2016 TO 2018

AT CURRENT PRICES**PERCENT DISTRIBUTION**

REGION / YEAR	2016	2017	2018
PHILIPPINES	100.0	100.0	100.0
NCR NATIONAL CAPITAL REGION	0.8	0.7	0.7
CAR CORDILLERA ADMINISTRATIVE REGION	1.7	1.5	1.6
I ILOCOS	6.4	6.4	6.5
II CAGAYAN VALLEY	6.3	6.4	6.3
III CENTRAL LUZON	13.6	13.9	14.4
IVA CALABARZON	8.9	8.9	8.4
MIMAROPA REGION	3.8	3.9	4.2
V BICOL	4.8	4.8	4.9
VI WESTERN VISAYAS	8.8	8.9	9.2
VII CENTRAL VISAYAS	4.3	4.4	4.5
VIII EASTERN VISAYAS	3.9	3.6	3.5
IX ZAMBOANGA PENINSULA	4.3	4.3	4.1
X NORTHERN MINDANAO	10.0	9.9	9.6
XI DAVAO REGION	8.1	7.9	7.5
XII SOCCSKSARGEN	7.2	7.4	7.5
XIII CARAGA	2.5	2.4	2.3
ARMM AUTONOMOUS REGION IN MUSLIM MINDANAO	4.5	4.8	4.7

Source: Philippine Statistics Authority

REGIONAL ACCOUNTS OF THE PHILIPPINES

Unit : In Percent

Table 2.2B GROSS VALUE ADDED IN AGRICULTURE, HUNTING, FORESTRY and FISHING by Region

2016 TO 2018

AT CONSTANT 2000 PRICES**PERCENT DISTRIBUTION**

REGION / YEAR	2016	2017	2018
PHILIPPINES	100.0	100.0	100.0
NCR NATIONAL CAPITAL REGION	0.7	0.7	0.7
CAR CORDILLERA ADMINISTRATIVE REGION	1.7	1.7	1.6
I ILOCOS	7.3	7.1	6.9
II CAGAYAN VALLEY	6.7	6.8	6.3
III CENTRAL LUZON	16.3	16.3	16.8
IVA CALABARZON	10.5	10.0	10.0
MIMAROPA REGION	3.6	3.6	3.7
V BICOL	4.6	4.6	4.7
VI WESTERN VISAYAS	8.4	8.8	8.6
VII CENTRAL VISAYAS	4.0	4.1	4.1
VIII EASTERN VISAYAS	3.7	3.5	3.5
IX ZAMBOANGA PENINSULA	4.1	4.0	4.0
X NORTHERN MINDANAO	9.4	9.5	9.4
XI DAVAO REGION	5.7	5.6	5.7
XII SOCCSKSARGEN	6.9	7.2	7.3
XIII CARAGA	2.3	2.2	2.3
ARMM AUTONOMOUS REGION IN MUSLIM MINDANAO	4.0	4.2	4.4

Source: Philippine Statistics Authority

REGIONAL ACCOUNTS OF THE PHILIPPINES

Unit : In Percent

Table 2.3A GROSS VALUE ADDED IN AGRICULTURE, HUNTING, FORESTRY and FISHING by Region

2016 TO 2018

AT CURRENT PRICES**GROWTH RATES**

REGION / YEAR	16-17	17-18
PHILIPPINES	9.3	5.9
NCR NATIONAL CAPITAL REGION	1.5	(1.7)
CAR CORDILLERA ADMINISTRATIVE REGION	1.3	11.4
I ILOCOS	7.7	8.3
II CAGAYAN VALLEY	11.2	4.0
III CENTRAL LUZON	11.9	9.9
IVA CALABARZON	8.5	0.5
MIMAROPA REGION	10.2	14.1
V BICOL	8.4	9.0
VI WESTERN VISAYAS	10.9	9.6
VII CENTRAL VISAYAS	11.9	9.4
VIII EASTERN VISAYAS	(0.6)	3.5
IX ZAMBOANGA PENINSULA	9.9	2.3
X NORTHERN MINDANAO	7.6	3.4
XI DAVAO REGION	5.8	0.4
XII SOCCSKSARGEN	12.1	6.8
XIII CARAGA	6.9	(0.0)
ARMM AUTONOMOUS REGION IN MUSLIM MINDANAO	15.5	4.2

Source: Philippine Statistics Authority

REGIONAL ACCOUNTS OF THE PHILIPPINES

Unit : In Percent

Table 2.3B GROSS VALUE ADDED IN AGRICULTURE, HUNTING, FORESTRY and FISHING by Region

2016 TO 2018

AT CONSTANT 2000 PRICES**GROWTH RATES**

REGION / YEAR	16-17	17-18
PHILIPPINES	4.0	0.9
NCR NATIONAL CAPITAL REGION	0.7	0.4
CAR CORDILLERA ADMINISTRATIVE REGION	5.1	(5.3)
I ILOCOS	2.4	(2.3)
II CAGAYAN VALLEY	6.2	(7.1)
III CENTRAL LUZON	3.9	3.7
IVA CALABARZON	(0.6)	0.7
MIMAROPA REGION	3.0	2.6
V BICOL	2.6	3.2
VI WESTERN VISAYAS	8.8	(1.4)
VII CENTRAL VISAYAS	6.8	1.4
VIII EASTERN VISAYAS	0.1	(0.5)
IX ZAMBOANGA PENINSULA	(0.4)	2.4
X NORTHERN MINDANAO	4.7	0.4
XI DAVAO REGION	1.7	2.9
XII SOCCSKSARGEN	8.7	2.5
XIII CARAGA	1.7	3.6
ARMM AUTONOMOUS REGION IN MUSLIM MINDANAO	7.7	5.8

Source: Philippine Statistics Authority

REGIONAL ACCOUNTS OF THE PHILIPPINES

Base Year : 2000

**Table 2.4. GROSS VALUE ADDED IN AGRICULTURE, HUNTING,
FORESTRY and FISHING by Region**

2016 TO 2018

IMPLICIT PRICE INDEX

REGION / YEAR	2016	2017	2018
PHILIPPINES	196.6	206.7	216.9
NCR NATIONAL CAPITAL REGION	209.0	210.6	206.3
CAR CORDILLERA ADMINISTRATIVE REGION	192.2	185.3	218.0
I ILOCOS	174.7	183.8	203.7
II CAGAYAN VALLEY	184.3	193.0	216.2
III CENTRAL LUZON	163.5	176.2	186.7
IVA CALABARZON	167.6	183.0	182.7
MIMAROPA REGION	206.6	221.0	246.0
V BICOL	205.2	216.9	229.1
VI WESTERN VISAYAS	205.3	209.2	232.5
VII CENTRAL VISAYAS	210.0	220.0	237.4
VIII EASTERN VISAYAS	210.5	209.0	217.2
IX ZAMBOANGA PENINSULA	202.1	222.8	222.5
X NORTHERN MINDANAO	210.0	215.8	222.3
XI DAVAO REGION	279.8	291.2	284.1
XII SOCCSKSARGEN	207.4	213.7	222.7
XIII CARAGA	214.6	225.8	217.9
ARMM AUTONOMOUS REGION IN MUSLIM MINDANAO	220.2	236.2	232.8

Source: Philippine Statistics Authority

REGIONAL ACCOUNTS OF THE PHILIPPINES

Unit : In Thousand Pesos

Table 2.1.1A. GROSS VALUE ADDED IN AGRICULTURE, HUNTING AND FORESTRY by Region

2016 TO 2018

AT CURRENT PRICES

REGION / YEAR	2016	2017	2018
PHILIPPINES	1,212,922,446	1,330,373,821	1,403,040,105
NCR NATIONAL CAPITAL REGION	10,959,554	11,119,536	10,924,153
CAR CORDILLERA ADMINISTRATIVE REGION	22,887,341	23,192,625	25,862,876
I ILOCOS	77,371,696	83,792,440	91,323,531
II CAGAYAN VALLEY	83,526,938	93,299,765	97,353,306
III CENTRAL LUZON	164,895,794	184,253,604	202,500,323
IVA CALABARZON	104,314,381	113,652,235	113,906,421
MIMAROPA REGION	44,481,850	48,614,153	52,622,120
V BICOL	55,893,518	60,741,581	65,738,412
VI WESTERN VISAYAS	101,210,897	114,049,912	124,717,780
VII CENTRAL VISAYAS	53,205,194	60,120,095	65,056,162
VIII EASTERN VISAYAS	46,983,490	46,957,191	48,092,543
IX ZAMBOANGA PENINSULA	45,538,151	51,929,242	52,064,068
X NORTHERN MINDANAO	126,255,513	136,846,362	141,524,538
XI DAVAO REGION	110,075,819	116,234,583	116,838,311
XII SOCCSKSARGEN	83,499,192	92,694,264	100,091,431
XIII CARAGA	30,033,684	32,271,095	31,968,277
ARMM AUTONOMOUS REGION IN MUSLIM MINDANAO	51,789,432	60,605,139	62,455,854

Source: Philippine Statistics Authority

REGIONAL ACCOUNTS OF THE PHILIPPINES

Unit : In Thousand Pesos

Table 2.1.1B. GROSS VALUE ADDED IN AGRICULTURE, HUNTING AND FORESTRY by Region

2016 TO 2018

AT CONSTANT 2000 PRICES

REGION / YEAR	2016	2017	2018
PHILIPPINES	587,654,116	616,963,077	623,765,043
NCR NATIONAL CAPITAL REGION	5,225,085	5,261,967	5,281,599
CAR CORDILLERA ADMINISTRATIVE REGION	11,859,425	12,472,887	11,781,250
I ILOCOS	41,344,872	42,297,482	41,413,161
II CAGAYAN VALLEY	45,051,081	48,073,611	44,622,291
III CENTRAL LUZON	97,025,088	100,988,595	104,138,713
IVA CALABARZON	57,277,196	57,738,750	59,290,723
MIMAROPA REGION	20,160,373	21,056,140	21,704,747
V BICOL	24,842,437	25,533,323	26,348,798
VI WESTERN VISAYAS	47,654,972	53,146,670	52,316,450
VII CENTRAL VISAYAS	24,321,162	26,616,116	26,901,382
VIII EASTERN VISAYAS	20,538,710	21,122,312	21,364,835
IX ZAMBOANGA PENINSULA	20,097,570	20,868,725	21,489,485
X NORTHERN MINDANAO	57,905,159	61,199,835	61,663,581
XI DAVAO REGION	38,576,610	39,335,276	40,694,237
XII SOCCSKSARGEN	40,454,221	43,787,595	45,453,177
XIII CARAGA	13,683,588	13,945,392	14,534,481
ARMM AUTONOMOUS REGION IN MUSLIM MINDANAO	21,636,568	23,518,400	24,766,133

#RKT :

Source: Philippine Statistics Authority

REGIONAL ACCOUNTS OF THE PHILIPPINES

Unit : In Percent

**Table 2.1.2A. GROSS VALUE ADDED IN AGRICULTURE,
HUNTING AND FORESTRY by Region**

2016 TO 2018

AT CURRENT PRICES**PERCENT DISTRIBUTION**

REGION / YEAR	2016	2017	2018
PHILIPPINES	100.0	100.0	100.0
NCR NATIONAL CAPITAL REGION	0.9	0.8	0.8
CAR CORDILLERA ADMINISTRATIVE REGION	1.9	1.7	1.8
I ILOCOS	6.4	6.3	6.5
II CAGAYAN VALLEY	6.9	7.0	6.9
III CENTRAL LUZON	13.6	13.8	14.4
IVA CALABARZON	8.6	8.5	8.1
MIMAROPA REGION	3.7	3.7	3.8
V BICOL	4.6	4.6	4.7
VI WESTERN VISAYAS	8.3	8.6	8.9
VII CENTRAL VISAYAS	4.4	4.5	4.6
VIII EASTERN VISAYAS	3.9	3.5	3.4
IX ZAMBOANGA PENINSULA	3.8	3.9	3.7
X NORTHERN MINDANAO	10.4	10.3	10.1
XI DAVAO REGION	9.1	8.7	8.3
XII SOCCSKSARGEN	6.9	7.0	7.1
XIII CARAGA	2.5	2.4	2.3
ARMM AUTONOMOUS REGION IN MUSLIM MINDANAO	4.3	4.6	4.5

Source: Philippine Statistics Authority

REGIONAL ACCOUNTS OF THE PHILIPPINES

Unit : In Percent

**Table 2.1.2B GROSS VALUE ADDED IN AGRICULTURE,
HUNTING AND FORESTRY by Region**

2016 TO 2018

AT CONSTANT 2000 PRICES**PERCENT DISTRIBUTION**

REGION / YEAR	2016	2017	2018
PHILIPPINES	100.0	100.0	100.0
NCR NATIONAL CAPITAL REGION	0.9	0.9	0.8
CAR CORDILLERA ADMINISTRATIVE REGION	2.0	2.0	1.9
I ILOCOS	7.0	6.9	6.6
II CAGAYAN VALLEY	7.7	7.8	7.2
III CENTRAL LUZON	16.5	16.4	16.7
IVA CALABARZON	9.7	9.4	9.5
MIMAROPA REGION	3.4	3.4	3.5
V BICOL	4.2	4.1	4.2
VI WESTERN VISAYAS	8.1	8.6	8.4
VII CENTRAL VISAYAS	4.1	4.3	4.3
VIII EASTERN VISAYAS	3.5	3.4	3.4
IX ZAMBOANGA PENINSULA	3.4	3.4	3.4
X NORTHERN MINDANAO	9.9	9.9	9.9
XI DAVAO REGION	6.6	6.4	6.5
XII SOCCSKSARGEN	6.9	7.1	7.3
XIII CARAGA	2.3	2.3	2.3
ARMM AUTONOMOUS REGION IN MUSLIM MINDANAO	3.7	3.8	4.0

Source: Philippine Statistics Authority

REGIONAL ACCOUNTS OF THE PHILIPPINES

Unit : In Percent

**Table 2.1.3A GROSS VALUE ADDED IN A AGRICULTURE,
HUNTING AND FORESTRY by Region**

2016 TO 2018

AT CURRENT PRICES**GROWTH RATES**

REGION / YEAR	16-17	17-18
PHILIPPINES	9.7	5.5
NCR NATIONAL CAPITAL REGION	1.5	(1.8)
CAR CORDILLERA ADMINISTRATIVE REGION	1.3	11.5
I ILOCOS	8.3	9.0
II CAGAYAN VALLEY	11.7	4.3
III CENTRAL LUZON	11.7	9.9
IVA CALABARZON	9.0	0.2
MIMAROPA REGION	9.3	8.2
V BICOL	8.7	8.2
VI WESTERN VISAYAS	12.7	9.4
VII CENTRAL VISAYAS	13.0	8.2
VIII EASTERN VISAYAS	(0.1)	2.4
IX ZAMBOANGA PENINSULA	14.0	0.3
X NORTHERN MINDANAO	8.4	3.4
XI DAVAO REGION	5.6	0.5
XII SOCCSKSARGEN	11.0	8.0
XIII CARAGA	7.4	(0.9)
ARMM AUTONOMOUS REGION IN MUSLIM MINDANAO	17.0	3.1

Source: Philippine Statistics Authority

REGIONAL ACCOUNTS OF THE PHILIPPINES

Unit : In Percent

**Table 2.1.3B GROSS VALUE ADDED IN AGRICULTURE,
HUNTING AND FORESTRY by Region**

2016 TO 2018

AT CONSTANT 2000 PRICES**GROWTH RATES**

REGION / YEAR	16-17	17-18
PHILIPPINES	5.0	1.1
NCR NATIONAL CAPITAL REGION	0.7	0.4
CAR CORDILLERA ADMINISTRATIVE REGION	5.2	(5.5)
I ILOCOS	2.3	(2.1)
II CAGAYAN VALLEY	6.7	(7.2)
III CENTRAL LUZON	4.1	3.1
IVA CALABARZON	0.8	2.7
MIMAROPA REGION	4.4	3.1
V BICOL	2.8	3.2
VI WESTERN VISAYAS	11.5	(1.6)
VII CENTRAL VISAYAS	9.4	1.1
VIII EASTERN VISAYAS	2.8	1.1
IX ZAMBOANGA PENINSULA	3.8	3.0
X NORTHERN MINDANAO	5.7	0.8
XI DAVAO REGION	2.0	3.5
XII SOCCSKSARGEN	8.2	3.8
XIII CARAGA	1.9	4.2
ARMM AUTONOMOUS REGION IN MUSLIM MINDANAO	8.7	5.3

Source: Philippine Statistics Authority

REGIONAL ACCOUNTS OF THE PHILIPPINES

Base Year : 2000

**Table 2.1.4. GROSS VALUE ADDED IN AGRICULTURE,
HUNTING AND FORESTRY by Region
2016 TO 2018
IMPLICIT PRICE INDEX**

REGION / YEAR	2016	2017	2018
PHILIPPINES	206.4	215.6	224.9
NCR NATIONAL CAPITAL REGION	209.7	211.3	206.8
CAR CORDILLERA ADMINISTRATIVE REGION	193.0	185.9	219.5
I ILOCOS	187.1	198.1	220.5
II CAGAYAN VALLEY	185.4	194.1	218.2
III CENTRAL LUZON	170.0	182.4	194.5
IVA CALABARZON	182.1	196.8	192.1
MIMAROPA REGION	220.6	230.9	242.4
V BICOL	225.0	237.9	249.5
VI WESTERN VISAYAS	212.4	214.6	238.4
VII CENTRAL VISAYAS	218.8	225.9	241.8
VIII EASTERN VISAYAS	228.8	222.3	225.1
IX ZAMBOANGA PENINSULA	226.6	248.8	242.3
X NORTHERN MINDANAO	218.0	223.6	229.5
XI DAVAO REGION	285.3	295.5	287.1
XII SOCCSKSARGEN	206.4	211.7	220.2
XIII CARAGA	219.5	231.4	219.9
ARMM AUTONOMOUS REGION IN MUSLIM MINDANAO	239.4	257.7	252.2

Source: Philippine Statistics Authority

REGIONAL ACCOUNTS OF THE PHILIPPINES

Unit : In Thousand Pesos

Table 2.2.1A. GROSS VALUE ADDED IN FISHING by Region

2016 TO 2018

AT CURRENT PRICES

REGION / YEAR	2016	2017	2018
PHILIPPINES	185,190,512	197,196,759	214,869,453
NCR NATIONAL CAPITAL REGION	84,191	87,266	96,005
CAR CORDILLERA ADMINISTRATIVE REGION	343,633	339,758	353,473
I ILOCOS	12,765,983	13,328,336	13,859,425
II CAGAYAN VALLEY	3,953,821	4,007,663	3,882,716
III CENTRAL LUZON	24,897,746	28,186,124	30,910,435
IVA CALABARZON	20,756,380	22,018,158	22,456,474
MIMAROPA REGION	9,123,942	10,479,615	14,811,093
V BICOL	11,738,134	12,602,026	14,235,957
VI WESTERN VISAYAS	21,793,042	22,315,995	24,755,145
VII CENTRAL VISAYAS	6,594,345	6,775,080	8,120,218
VIII EASTERN VISAYAS	7,712,530	7,412,208	8,173,263
IX ZAMBOANGA PENINSULA	14,058,517	13,538,156	14,906,732
X NORTHERN MINDANAO	13,895,759	13,998,805	14,499,135
XI DAVAO REGION	3,844,214	4,315,913	4,209,562
XII SOCCSKSARGEN	17,672,497	20,702,517	20,984,147
XIII CARAGA	4,816,276	4,991,957	5,293,205
ARMM AUTONOMOUS REGION IN MUSLIM MINDANAO	11,139,501	12,097,181	13,322,466

Source: Philippine Statistics Authority

REGIONAL ACCOUNTS OF THE PHILIPPINES

Unit : In Thousand Pesos

Table 2.2.1B. GROSS VALUE ADDED IN FISHING by Region

2016 TO 2018

AT CONSTANT 2000 PRICES

REGION / YEAR	2016	2017	2018
PHILIPPINES	123,347,239	122,232,411	122,015,519
NCR NATIONAL CAPITAL REGION	58,723	58,536	59,109
CAR CORDILLERA ADMINISTRATIVE REGION	226,291	225,752	243,215
I ILOCOS	10,253,801	10,550,132	10,232,789
II CAGAYAN VALLEY	2,421,343	2,342,013	2,211,092
III CENTRAL LUZON	19,057,164	19,601,897	20,906,896
IVA CALABARZON	17,345,598	16,407,782	15,360,142
MIMAROPA REGION	5,788,614	5,677,709	5,712,027
V BICOL	8,119,052	8,281,840	8,552,366
VI WESTERN VISAYAS	12,258,401	12,031,980	11,960,989
VII CENTRAL VISAYAS	4,150,993	3,796,224	3,922,703
VIII EASTERN VISAYAS	5,448,683	4,896,466	4,534,392
IX ZAMBOANGA PENINSULA	9,398,334	8,512,461	8,605,851
X NORTHERN MINDANAO	8,848,793	8,702,879	8,534,866
XI DAVAO REGION	2,136,769	2,059,549	1,915,972
XII SOCCSKSARGEN	8,335,746	9,271,315	8,909,923
XIII CARAGA	2,553,001	2,560,406	2,569,512
ARMM AUTONOMOUS REGION IN MUSLIM MINDANAO	6,945,935	7,255,471	7,783,675

Source: Philippine Statistics Authority

REGIONAL ACCOUNTS OF THE PHILIPPINES

Unit : In Percent

Table 2.2.2A. GROSS VALUE ADDED IN FISHING by Region

2016 TO 2018

AT CURRENT PRICES

PERCENT DISTRIBUTION

REGION / YEAR	2016	2017	2018
PHILIPPINES	100.0	100.0	100.0
NCR NATIONAL CAPITAL REGION	0.0	0.0	0.0
CAR CORDILLERA ADMINISTRATIVE REGION	0.2	0.2	0.2
I ILOCOS	6.9	6.8	6.5
II CAGAYAN VALLEY	2.1	2.0	1.8
III CENTRAL LUZON	13.4	14.3	14.4
IVA CALABARZON	11.2	11.2	10.5
MIMAROPA REGION	4.9	5.3	6.9
V BICOL	6.3	6.4	6.6
VI WESTERN VISAYAS	11.8	11.3	11.5
VII CENTRAL VISAYAS	3.6	3.4	3.8
VIII EASTERN VISAYAS	4.2	3.8	3.8
IX ZAMBOANGA PENINSULA	7.6	6.9	6.9
X NORTHERN MINDANAO	7.5	7.1	6.7
XI DAVAO REGION	2.1	2.2	2.0
XII SOCCSKSARGEN	9.5	10.5	9.8
XIII CARAGA	2.6	2.5	2.5
ARMM AUTONOMOUS REGION IN MUSLIM MINDANAO	6.0	6.1	6.2

Source: Philippine Statistics Authority

REGIONAL ACCOUNTS OF THE PHILIPPINES

Unit : In Percent

Table 2.2.2B GROSS VALUE ADDED IN FISHING by Region

2016 TO 2018

AT CONSTANT 2000 PRICES

PERCENT DISTRIBUTION

REGION / YEAR	2016	2017	2018
PHILIPPINES	100.0	100.0	100.0
NCR NATIONAL CAPITAL REGION	0.0	0.0	0.0
CAR CORDILLERA ADMINISTRATIVE REGION	0.2	0.2	0.2
I ILOCOS	8.3	8.6	8.4
II CAGAYAN VALLEY	2.0	1.9	1.8
III CENTRAL LUZON	15.5	16.0	17.1
IVA CALABARZON	14.1	13.4	12.6
MIMAROPA REGION	4.7	4.6	4.7
V BICOL	6.6	6.8	7.0
VI WESTERN VISAYAS	9.9	9.8	9.8
VII CENTRAL VISAYAS	3.4	3.1	3.2
VIII EASTERN VISAYAS	4.4	4.0	3.7
IX ZAMBOANGA PENINSULA	7.6	7.0	7.1
X NORTHERN MINDANAO	7.2	7.1	7.0
XI DAVAO REGION	1.7	1.7	1.6
XII SOCCSKSARGEN	6.8	7.6	7.3
XIII CARAGA	2.1	2.1	2.1
ARMM AUTONOMOUS REGION IN MUSLIM MINDANAO	5.6	5.9	6.4

Source: Philippine Statistics Authority

REGIONAL ACCOUNTS OF THE PHILIPPINES

Unit : In Percent

Table 2.2.3A GROSS VALUE ADDED IN FISHING by Region

2016 TO 2018

AT CURRENT PRICES**GROWTH RATES**

REGION / YEAR	16-17	17-18
PHILIPPINES	6.5	9.0
NCR NATIONAL CAPITAL REGION	3.7	10.0
CAR CORDILLERA ADMINISTRATIVE REGION	(1.1)	4.0
I ILOCOS	4.4	4.0
II CAGAYAN VALLEY	1.4	(3.1)
III CENTRAL LUZON	13.2	9.7
IVA CALABARZON	6.1	2.0
MIMAROPA REGION	14.9	41.3
V BICOL	7.4	13.0
VI WESTERN VISAYAS	2.4	10.9
VII CENTRAL VISAYAS	2.7	19.9
VIII EASTERN VISAYAS	(3.9)	10.3
IX ZAMBOANGA PENINSULA	(3.7)	10.1
X NORTHERN MINDANAO	0.7	3.6
XI DAVAO REGION	12.3	(2.5)
XII SOCCSKSARGEN	17.1	1.4
XIII CARAGA	3.6	6.0
ARMM AUTONOMOUS REGION IN MUSLIM MINDANAO	8.6	10.1

Source: Philippine Statistics Authority

REGIONAL ACCOUNTS OF THE PHILIPPINES

Unit : In Percent

Table 2.2.3B GROSS VALUE ADDED IN FISHING by Region

2016 TO 2018

AT CONSTANT 2000 PRICES**GROWTH RATES**

REGION / YEAR	16-17	17-18
PHILIPPINES	(0.9)	(0.2)
NCR NATIONAL CAPITAL REGION	(0.3)	1.0
CAR CORDILLERA ADMINISTRATIVE REGION	(0.2)	7.7
I ILOCOS	2.9	(3.0)
II CAGAYAN VALLEY	(3.3)	(5.6)
III CENTRAL LUZON	2.9	6.7
IVA CALABARZON	(5.4)	(6.4)
MIMAROPA REGION	(1.9)	0.6
V BICOL	2.0	3.3
VI WESTERN VISAYAS	(1.8)	(0.6)
VII CENTRAL VISAYAS	(8.5)	3.3
VIII EASTERN VISAYAS	(10.1)	(7.4)
IX ZAMBOANGA PENINSULA	(9.4)	1.1
X NORTHERN MINDANAO	(1.6)	(1.9)
XI DAVAO REGION	(3.6)	(7.0)
XII SOCCSKSARGEN	11.2	(3.9)
XIII CARAGA	0.3	0.4
ARMM AUTONOMOUS REGION IN MUSLIM MINDANAO	4.5	7.3

Source: Philippine Statistics Authority

REGIONAL ACCOUNTS OF THE PHILIPPINES

Base Year : 2000

Table 2.2.4. GROSS VALUE ADDED IN FISHING by Region

2016 TO 2018

IMPLICIT PRICE INDEX

REGION / YEAR	2016	2017	2018
PHILIPPINES	150.1	161.3	176.1
NCR NATIONAL CAPITAL REGION	143.4	149.1	162.4
CAR CORDILLERA ADMINISTRATIVE REGION	151.9	150.5	145.3
I ILOCOS	124.5	126.3	135.4
II CAGAYAN VALLEY	163.3	171.1	175.6
III CENTRAL LUZON	130.6	143.8	147.8
IVA CALABARZON	119.7	134.2	146.2
MIMAROPA REGION	157.6	184.6	259.3
V BICOL	144.6	152.2	166.5
VI WESTERN VISAYAS	177.8	185.5	207.0
VII CENTRAL VISAYAS	158.9	178.5	207.0
VIII EASTERN VISAYAS	141.5	151.4	180.3
IX ZAMBOANGA PENINSULA	149.6	159.0	173.2
X NORTHERN MINDANAO	157.0	160.9	169.9
XI DAVAO REGION	179.9	209.6	219.7
XII SOCCSKSARGEN	212.0	223.3	235.5
XIII CARAGA	188.7	195.0	206.0
ARMM AUTONOMOUS REGION IN MUSLIM MINDANAO	160.4	166.7	171.2

Source: Philippine Statistics Authority

REGIONAL ACCOUNTS OF THE PHILIPPINES

Unit : In Thousand Pesos

Table 3.1A. GROSS VALUE ADDED IN INDUSTRY by Region

2016 TO 2018

AT CURRENT PRICES

REGION / YEAR	2016	2017	2018
PHILIPPINES	4,452,461,084	4,810,841,800	5,358,044,856
NCR NATIONAL CAPITAL REGION	924,767,990	944,406,436	1,003,480,962
CAR CORDILLERA ADMINISTRATIVE REGION	112,949,014	134,200,880	151,009,451
I ILOCOS	129,915,689	140,658,255	166,800,034
II CAGAYAN VALLEY	39,553,905	47,797,926	50,241,200
III CENTRAL LUZON	577,928,366	665,869,473	743,666,045
IVA CALABARZON	1,236,184,662	1,334,470,611	1,495,588,417
MIMAROPA REGION	58,556,610	68,314,208	83,658,840
V BICOL	73,151,201	77,074,450	92,960,455
VI WESTERN VISAYAS	142,944,555	158,499,760	181,060,522
VII CENTRAL VISAYAS	349,485,955	358,559,894	406,748,954
VIII EASTERN VISAYAS	131,089,833	126,950,273	139,360,880
IX ZAMBOANGA PENINSULA	104,385,081	104,779,163	111,603,261
X NORTHERN MINDANAO	188,905,974	204,403,628	229,431,195
XI DAVAO REGION	204,241,897	249,961,976	288,591,099
XII SOCCSKSARGEN	128,250,846	141,449,365	155,728,667
XIII CARAGA	44,874,597	47,629,525	51,556,417
ARMM AUTONOMOUS REGION IN MUSLIM MINDANAO	5,274,907	5,815,979	6,558,458

Source: Philippine Statistics Authority

REGIONAL ACCOUNTS OF THE PHILIPPINES

Unit : In Thousand Pesos

Table 3.1B. GROSS VALUE ADDED IN INDUSTRY by Region

2016 TO 2018

AT CONSTANT 2000 PRICES

REGION / YEAR	2016	2017	2018
PHILIPPINES	2,750,593,148	2,945,538,094	3,142,846,317
NCR NATIONAL CAPITAL REGION	548,264,718	559,372,526	561,945,691
CAR CORDILLERA ADMINISTRATIVE REGION	67,426,072	80,071,964	87,470,627
I ILOCOS	73,424,491	78,100,998	87,389,755
II CAGAYAN VALLEY	19,990,159	22,743,013	23,253,557
III CENTRAL LUZON	358,163,646	407,940,615	438,766,041
IVA CALABARZON	836,700,049	901,666,083	973,201,658
MIMAROPA REGION	41,979,047	42,649,103	47,445,680
V BICOL	37,851,018	39,167,295	44,736,044
VI WESTERN VISAYAS	77,855,498	84,624,427	91,901,272
VII CENTRAL VISAYAS	204,310,866	210,350,893	230,335,219
VIII EASTERN VISAYAS	75,758,962	74,413,541	77,014,683
IX ZAMBOANGA PENINSULA	64,328,374	63,799,726	66,242,166
X NORTHERN MINDANAO	106,675,810	112,919,050	122,892,904
XI DAVAO REGION	121,595,269	144,745,001	160,480,458
XII SOCCSKSARGEN	78,338,015	84,924,383	91,710,696
XIII CARAGA	35,037,060	34,844,997	34,615,691
ARMM AUTONOMOUS REGION IN MUSLIM MINDANAO	2,894,096	3,204,479	3,444,174

Source: Philippine Statistics Authority

REGIONAL ACCOUNTS OF THE PHILIPPINES

Unit : In Percent

Table 3.2A. GROSS VALUE ADDED IN INDUSTRY by Region

2016 TO 2018

AT CURRENT PRICES

PERCENT DISTRIBUTION

REGION / YEAR	2016	2017	2018
PHILIPPINES	100.0	100.0	100.0
NCR NATIONAL CAPITAL REGION	20.8	19.6	18.7
CAR CORDILLERA ADMINISTRATIVE REGION	2.5	2.8	2.8
I ILOCOS	2.9	2.9	3.1
II CAGAYAN VALLEY	0.9	1.0	0.9
III CENTRAL LUZON	13.0	13.8	13.9
IVA CALABARZON	27.8	27.7	27.9
MIMAROPA REGION	1.3	1.4	1.6
V BICOL	1.6	1.6	1.7
VI WESTERN VISAYAS	3.2	3.3	3.4
VII CENTRAL VISAYAS	7.8	7.5	7.6
VIII EASTERN VISAYAS	2.9	2.6	2.6
IX ZAMBOANGA PENINSULA	2.3	2.2	2.1
X NORTHERN MINDANAO	4.2	4.2	4.3
XI DAVAO REGION	4.6	5.2	5.4
XII SOCCSKSARGEN	2.9	2.9	2.9
XIII CARAGA	1.0	1.0	1.0
ARMM AUTONOMOUS REGION IN MUSLIM MINDANAO	0.1	0.1	0.1

Source: Philippine Statistics Authority

REGIONAL ACCOUNTS OF THE PHILIPPINES

Unit : In Percent

Table 3.2B GROSS VALUE ADDED IN INDUSTRY by Region

2016 TO 2018

AT CONSTANT 2000 PRICES

PERCENT DISTRIBUTION

REGION / YEAR	2016	2017	2018
PHILIPPINES	100.0	100.0	100.0
NCR NATIONAL CAPITAL REGION	19.9	19.0	17.9
CAR CORDILLERA ADMINISTRATIVE REGION	2.5	2.7	2.8
I ILOCOS	2.7	2.7	2.8
II CAGAYAN VALLEY	0.7	0.8	0.7
III CENTRAL LUZON	13.0	13.8	14.0
IVA CALABARZON	30.4	30.6	31.0
MIMAROPA REGION	1.5	1.4	1.5
V BICOL	1.4	1.3	1.4
VI WESTERN VISAYAS	2.8	2.9	2.9
VII CENTRAL VISAYAS	7.4	7.1	7.3
VIII EASTERN VISAYAS	2.8	2.5	2.5
IX ZAMBOANGA PENINSULA	2.3	2.2	2.1
X NORTHERN MINDANAO	3.9	3.8	3.9
XI DAVAO REGION	4.4	4.9	5.1
XII SOCCSKSARGEN	2.8	2.9	2.9
XIII CARAGA	1.3	1.2	1.1
ARMM AUTONOMOUS REGION IN MUSLIM MINDANAO	0.1	0.1	0.1

Source: Philippine Statistics Authority

REGIONAL ACCOUNTS OF THE PHILIPPINES

Unit : In Percent

Table 3.3A GROSS VALUE ADDED IN INDUSTRY by Region

2016 TO 2018

AT CURRENT PRICES**GROWTH RATES**

REGION / YEAR	16-17	17-18
PHILIPPINES	8.0	11.4
NCR NATIONAL CAPITAL REGION	2.1	6.3
CAR CORDILLERA ADMINISTRATIVE REGION	18.8	12.5
I ILOCOS	8.3	18.6
II CAGAYAN VALLEY	20.8	5.1
III CENTRAL LUZON	15.2	11.7
IVA CALABARZON	8.0	12.1
MIMAROPA REGION	16.7	22.5
V BICOL	5.4	20.6
VI WESTERN VISAYAS	10.9	14.2
VII CENTRAL VISAYAS	2.6	13.4
VIII EASTERN VISAYAS	(3.2)	9.8
IX ZAMBOANGA PENINSULA	0.4	6.5
X NORTHERN MINDANAO	8.2	12.2
XI DAVAO REGION	22.4	15.5
XII SOCCSKSARGEN	10.3	10.1
XIII CARAGA	6.1	8.2
ARMM AUTONOMOUS REGION IN MUSLIM MINDANAO	10.3	12.8

Source: Philippine Statistics Authority

REGIONAL ACCOUNTS OF THE PHILIPPINES

Unit : In Percent

Table 3.3B GROSS VALUE ADDED IN INDUSTRY by Region

2016 TO 2018

AT CONSTANT 2000 PRICES**GROWTH RATES**

REGION / YEAR	16-17	17-18
PHILIPPINES	7.1	6.7
NCR NATIONAL CAPITAL REGION	2.0	0.5
CAR CORDILLERA ADMINISTRATIVE REGION	18.8	9.2
I ILOCOS	6.4	11.9
II CAGAYAN VALLEY	13.8	2.2
III CENTRAL LUZON	13.9	7.6
IVA CALABARZON	7.8	7.9
MIMAROPA REGION	1.6	11.2
V BICOL	3.5	14.2
VI WESTERN VISAYAS	8.7	8.6
VII CENTRAL VISAYAS	3.0	9.5
VIII EASTERN VISAYAS	(1.8)	3.5
IX ZAMBOANGA PENINSULA	(0.8)	3.8
X NORTHERN MINDANAO	5.9	8.8
XI DAVAO REGION	19.0	10.9
XII SOCCSKSARGEN	8.4	8.0
XIII CARAGA	(0.5)	(0.7)
ARMM AUTONOMOUS REGION IN MUSLIM MINDANAO	10.7	7.5

Source: Philippine Statistics Authority

REGIONAL ACCOUNTS OF THE PHILIPPINES

Base Year : 2000

Table 3.4. GROSS VALUE ADDED IN INDUSTRY by Region

2016 TO 2018

IMPLICIT PRICE INDEX

REGION / YEAR	2016	2017	2018
PHILIPPINES	161.9	163.3	170.5
NCR NATIONAL CAPITAL REGION	168.7	168.8	178.6
CAR CORDILLERA ADMINISTRATIVE REGION	167.5	167.6	172.6
I ILOCOS	176.9	180.1	190.9
II CAGAYAN VALLEY	197.9	210.2	216.1
III CENTRAL LUZON	161.4	163.2	169.5
IVA CALABARZON	147.7	148.0	153.7
MIMAROPA REGION	139.5	160.2	176.3
V BICOL	193.3	196.8	207.8
VI WESTERN VISAYAS	183.6	187.3	197.0
VII CENTRAL VISAYAS	171.1	170.5	176.6
VIII EASTERN VISAYAS	173.0	170.6	181.0
IX ZAMBOANGA PENINSULA	162.3	164.2	168.5
X NORTHERN MINDANAO	177.1	181.0	186.7
XI DAVAO REGION	168.0	172.7	179.8
XII SOCCSKSARGEN	163.7	166.6	169.8
XIII CARAGA	128.1	136.7	148.9
ARMM AUTONOMOUS REGION IN MUSLIM MINDANAO	182.3	181.5	190.4

Source: Philippine Statistics Authority

REGIONAL ACCOUNTS OF THE PHILIPPINES

Unit : In Thousand Pesos

Table 3.1.1A. GROSS VALUE ADDED IN MINING AND QUARRYING by Region

2016 TO 2018

AT CURRENT PRICES

REGION / YEAR	2016	2017	2018
PHILIPPINES	114,684,611	133,954,880	146,184,570
NCR NATIONAL CAPITAL REGION	0	0	0
CAR CORDILLERA ADMINISTRATIVE REGION	6,979,243	7,415,361	6,576,427
I ILOCOS	6,424,244	7,275,650	8,297,920
II CAGAYAN VALLEY	9,370,474	12,875,698	11,392,353
III CENTRAL LUZON	2,542,943	2,320,808	2,597,122
IVA CALABARZON	3,337,871	3,562,881	3,815,017
MIMAROPA REGION	29,346,001	34,640,648	41,446,197
V BICOL	8,549,244	8,699,811	10,165,773
VI WESTERN VISAYAS	14,222,319	21,510,952	22,131,655
VII CENTRAL VISAYAS	7,562,538	7,865,111	8,668,667
VIII EASTERN VISAYAS	478,045	411,130	892,859
IX ZAMBOANGA PENINSULA	666,205	783,752	598,051
X NORTHERN MINDANAO	1,687,532	2,054,823	2,460,357
XI DAVAO REGION	6,026,913	7,540,551	8,714,519
XII SOCCSKSARGEN	690,533	878,455	978,430
XIII CARAGA	16,436,582	15,591,556	16,907,494
ARMM AUTONOMOUS REGION IN MUSLIM MINDANAO	363,921	527,693	541,729

Source: Philippine Statistics Authority

REGIONAL ACCOUNTS OF THE PHILIPPINES

Unit : In Thousand Pesos

Table 3.1.1B. GROSS VALUE ADDED IN MINING AND QUARRYING by Region

2016 TO 2018

AT CONSTANT 2000 PRICES

REGION / YEAR	2016	2017	2018
PHILIPPINES	83,664,690	84,795,127	85,864,438
NCR NATIONAL CAPITAL REGION	0	0	0
CAR CORDILLERA ADMINISTRATIVE REGION	2,111,685	2,106,827	1,790,382
I ILOCOS	4,608,117	4,804,954	5,214,623
II CAGAYAN VALLEY	3,594,814	4,099,674	3,737,985
III CENTRAL LUZON	2,493,513	1,921,167	2,051,980
IVA CALABARZON	2,648,823	2,676,401	2,769,495
MIMAROPA REGION	25,214,456	23,830,735	25,179,054
V BICOL	2,946,963	3,109,421	3,694,603
VI WESTERN VISAYAS	8,647,584	11,817,809	11,645,195
VII CENTRAL VISAYAS	4,581,825	4,329,973	4,014,254
VIII EASTERN VISAYAS	327,124	286,754	529,538
IX ZAMBOANGA PENINSULA	649,699	724,758	493,994
X NORTHERN MINDANAO	1,397,498	1,543,669	1,768,996
XI DAVAO REGION	3,265,500	3,858,450	4,178,621
XII SOCCSKSARGEN	569,374	615,015	649,441
XIII CARAGA	20,293,451	18,654,948	17,743,736
ARMM AUTONOMOUS REGION IN MUSLIM MINDANAO	314,263	414,571	402,544

Source: Philippine Statistics Authority

REGIONAL ACCOUNTS OF THE PHILIPPINES

Unit : In Percent

Table 3.1.2A. GROSS VALUE ADDED IN MINING AND QUARRYING by Region

2016 TO 2018

AT CURRENT PRICES

PERCENT DISTRIBUTION

REGION / YEAR	2016	2017	2018
PHILIPPINES	100.0	100.0	100.0
NCR NATIONAL CAPITAL REGION	-	-	-
CAR CORDILLERA ADMINISTRATIVE REGION	6.1	5.5	4.5
I ILOCOS	5.6	5.4	5.7
II CAGAYAN VALLEY	8.2	9.6	7.8
III CENTRAL LUZON	2.2	1.7	1.8
IVA CALABARZON	2.9	2.7	2.6
MIMAROPA REGION	25.6	25.9	28.4
V BICOL	7.5	6.5	7.0
VI WESTERN VISAYAS	12.4	16.1	15.1
VII CENTRAL VISAYAS	6.6	5.9	5.9
VIII EASTERN VISAYAS	0.4	0.3	0.6
IX ZAMBOANGA PENINSULA	0.6	0.6	0.4
X NORTHERN MINDANAO	1.5	1.5	1.7
XI DAVAO REGION	5.3	5.6	6.0
XII SOCCSKSARGEN	0.6	0.7	0.7
XIII CARAGA	14.3	11.6	11.6
ARMM AUTONOMOUS REGION IN MUSLIM MINDANAO	0.3	0.4	0.4

Source: Philippine Statistics Authority

REGIONAL ACCOUNTS OF THE PHILIPPINES

Unit : In Percent

Table 3.1.2B GROSS VALUE ADDED IN MINING AND QUARRYING by Region

2016 TO 2018

AT CONSTANT 2000 PRICES

PERCENT DISTRIBUTION

REGION / YEAR	2016	2017	2018
PHILIPPINES	100.0	100.0	100.0
NCR NATIONAL CAPITAL REGION	-	-	-
CAR CORDILLERA ADMINISTRATIVE REGION	2.5	2.5	2.1
I ILOCOS	5.5	5.7	6.1
II CAGAYAN VALLEY	4.3	4.8	4.4
III CENTRAL LUZON	3.0	2.3	2.4
IVA CALABARZON	3.2	3.2	3.2
MIMAROPA REGION	30.1	28.1	29.3
V BICOL	3.5	3.7	4.3
VI WESTERN VISAYAS	10.3	13.9	13.6
VII CENTRAL VISAYAS	5.5	5.1	4.7
VIII EASTERN VISAYAS	0.4	0.3	0.6
IX ZAMBOANGA PENINSULA	0.8	0.9	0.6
X NORTHERN MINDANAO	1.7	1.8	2.1
XI DAVAO REGION	3.9	4.6	4.9
XII SOCCSKSARGEN	0.7	0.7	0.8
XIII CARAGA	24.3	22.0	20.7
ARMM AUTONOMOUS REGION IN MUSLIM MINDANAO	0.4	0.5	0.5

Source: Philippine Statistics Authority

REGIONAL ACCOUNTS OF THE PHILIPPINES

Unit : In Percent

Table 3.1.3A GROSS VALUE ADDED IN MINING AND QUARRYING by Region

2016 TO 2018

AT CURRENT PRICES**GROWTH RATES**

REGION / YEAR	16-17	17-18
PHILIPPINES	16.8	9.1
NCR NATIONAL CAPITAL REGION	-	-
CAR CORDILLERA ADMINISTRATIVE REGION	6.2	(11.3)
I ILOCOS	13.3	14.1
II CAGAYAN VALLEY	37.4	(11.5)
III CENTRAL LUZON	(8.7)	11.9
IVA CALABARZON	6.7	7.1
MIMAROPA REGION	18.0	19.6
V BICOL	1.8	16.9
VI WESTERN VISAYAS	51.2	2.9
VII CENTRAL VISAYAS	4.0	10.2
VIII EASTERN VISAYAS	(14.0)	117.2
IX ZAMBOANGA PENINSULA	17.6	(23.7)
X NORTHERN MINDANAO	21.8	19.7
XI DAVAO REGION	25.1	15.6
XII SOCCSKSARGEN	27.2	11.4
XIII CARAGA	(5.1)	8.4
ARMM AUTONOMOUS REGION IN MUSLIM MINDANAO	45.0	2.7

Source: Philippine Statistics Authority

REGIONAL ACCOUNTS OF THE PHILIPPINES

Unit : In Percent

Table 3.1.3B GROSS VALUE ADDED IN MINING AND QUARRYING by Region

2016 TO 2018

AT CONSTANT 2000 PRICES**GROWTH RATES**

REGION / YEAR	16-17	17-18
PHILIPPINES	1.4	1.3
NCR NATIONAL CAPITAL REGION	-	-
CAR CORDILLERA ADMINISTRATIVE REGION	(0.2)	(15.0)
I ILOCOS	4.3	8.5
II CAGAYAN VALLEY	14.0	(8.8)
III CENTRAL LUZON	(23.0)	6.8
IVA CALABARZON	1.0	3.5
MIMAROPA REGION	(5.5)	5.7
V BICOL	5.5	18.8
VI WESTERN VISAYAS	36.7	(1.5)
VII CENTRAL VISAYAS	(5.5)	(7.3)
VIII EASTERN VISAYAS	(12.3)	84.7
IX ZAMBOANGA PENINSULA	11.6	(31.8)
X NORTHERN MINDANAO	10.5	14.6
XI DAVAO REGION	18.2	8.3
XII SOCCSKSARGEN	8.0	5.6
XIII CARAGA	(8.1)	(4.9)
ARMM AUTONOMOUS REGION IN MUSLIM MINDANAO	31.9	(2.9)

Source: Philippine Statistics Authority

REGIONAL ACCOUNTS OF THE PHILIPPINES

Base Year : 2000

Table 3.1.4. GROSS VALUE ADDED IN MINING AND QUARRYING by Region

2016 TO 2018

IMPLICIT PRICE INDEX

REGION / YEAR	2016	2017	2018
PHILIPPINES	137.1	158.0	170.3
NCR NATIONAL CAPITAL REGION	-	-	-
CAR CORDILLERA ADMINISTRATIVE REGION	330.5	352.0	367.3
I ILOCOS	139.4	151.4	159.1
II CAGAYAN VALLEY	260.7	314.1	304.8
III CENTRAL LUZON	102.0	120.8	126.6
IVA CALABARZON	126.0	133.1	137.8
MIMAROPA REGION	116.4	145.4	164.6
V BICOL	290.1	279.8	275.2
VI WESTERN VISAYAS	164.5	182.0	190.0
VII CENTRAL VISAYAS	165.1	181.6	215.9
VIII EASTERN VISAYAS	146.1	143.4	168.6
IX ZAMBOANGA PENINSULA	102.5	108.1	121.1
X NORTHERN MINDANAO	120.8	133.1	139.1
XI DAVAO REGION	184.6	195.4	208.6
XII SOCCSKSARGEN	121.3	142.8	150.7
XIII CARAGA	81.0	83.6	95.3
ARMM AUTONOMOUS REGION IN MUSLIM MINDANAO	115.8	127.3	134.6

Source: Philippine Statistics Authority

REGIONAL ACCOUNTS OF THE PHILIPPINES

Unit : In Thousand Pesos

Table 3.2.1A. GROSS VALUE ADDED IN MANUFACTURING by Region

2016 TO 2018

AT CURRENT PRICES

REGION / YEAR	2016	2017	2018
PHILIPPINES	2,847,596,777	3,075,373,839	3,320,346,480
NCR NATIONAL CAPITAL REGION	592,958,838	626,744,464	631,067,662
CAR CORDILLERA ADMINISTRATIVE REGION	86,011,468	102,455,850	115,620,250
I ILOCOS	21,388,039	22,110,956	24,131,864
II CAGAYAN VALLEY	3,959,568	4,119,572	4,360,658
III CENTRAL LUZON	445,778,595	505,558,997	551,126,416
IVA CALABARZON	1,035,872,827	1,104,929,246	1,234,192,975
MIMAROPA REGION	8,657,629	9,184,555	10,203,676
V BICOL	9,992,282	10,279,156	11,089,974
VI WESTERN VISAYAS	39,687,530	41,826,641	45,462,364
VII CENTRAL VISAYAS	199,882,268	207,248,759	227,301,284
VIII EASTERN VISAYAS	46,325,307	52,794,294	50,813,345
IX ZAMBOANGA PENINSULA	61,507,791	64,634,308	68,477,968
X NORTHERN MINDANAO	95,556,251	100,234,888	107,375,625
XI DAVAO REGION	116,440,824	129,912,998	140,107,178
XII SOCCSKSARGEN	77,976,536	87,504,529	93,137,802
XIII CARAGA	4,439,185	4,599,682	4,537,483
ARMM AUTONOMOUS REGION IN MUSLIM MINDANAO	1,161,838	1,234,945	1,339,956

Source: Philippine Statistics Authority

REGIONAL ACCOUNTS OF THE PHILIPPINES

Unit : In Thousand Pesos

Table 3.2.1B. GROSS VALUE ADDED IN MANUFACTURING by Region

2016 TO 2018

AT CONSTANT 2000 PRICES

REGION / YEAR	2016	2017	2018
PHILIPPINES	1,885,514,068	2,044,188,673	2,145,011,168
NCR NATIONAL CAPITAL REGION	369,695,103	393,037,342	379,836,743
CAR CORDILLERA ADMINISTRATIVE REGION	55,454,320	66,321,072	72,559,716
I ILOCOS	12,061,409	12,709,090	12,909,953
II CAGAYAN VALLEY	2,230,221	2,318,970	2,315,326
III CENTRAL LUZON	286,596,288	324,693,108	342,452,820
IVA CALABARZON	726,067,511	779,711,982	842,437,003
MIMAROPA REGION	6,490,543	6,811,537	7,304,895
V BICOL	6,013,420	6,215,091	6,500,754
VI WESTERN VISAYAS	25,041,350	26,059,864	27,277,904
VII CENTRAL VISAYAS	127,937,791	135,005,442	146,276,110
VIII EASTERN VISAYAS	31,696,031	35,910,011	33,870,060
IX ZAMBOANGA PENINSULA	41,458,687	42,825,346	45,041,259
X NORTHERN MINDANAO	61,656,836	65,056,305	69,337,228
XI DAVAO REGION	77,314,234	86,139,411	91,622,406
XII SOCCSKSARGEN	52,188,627	57,585,237	61,385,138
XIII CARAGA	2,939,707	3,089,405	3,118,778
ARMM AUTONOMOUS REGION IN MUSLIM MINDANAO	671,988	699,461	765,077

Source: Philippine Statistics Authority

REGIONAL ACCOUNTS OF THE PHILIPPINES

Unit : In Percent

Table 3.2.2A. GROSS VALUE ADDED IN MANUFACTURING by Region

2016 TO 2018

AT CURRENT PRICES

PERCENT DISTRIBUTION

REGION / YEAR	2016	2017	2018
PHILIPPINES	100.0	100.0	100.0
NCR NATIONAL CAPITAL REGION	20.8	20.4	19.0
CAR CORDILLERA ADMINISTRATIVE REGION	3.0	3.3	3.5
I ILOCOS	0.8	0.7	0.7
II CAGAYAN VALLEY	0.1	0.1	0.1
III CENTRAL LUZON	15.7	16.4	16.6
IVA CALABARZON	36.4	35.9	37.2
MIMAROPA REGION	0.3	0.3	0.3
V BICOL	0.4	0.3	0.3
VI WESTERN VISAYAS	1.4	1.4	1.4
VII CENTRAL VISAYAS	7.0	6.7	6.8
VIII EASTERN VISAYAS	1.6	1.7	1.5
IX ZAMBOANGA PENINSULA	2.2	2.1	2.1
X NORTHERN MINDANAO	3.4	3.3	3.2
XI DAVAO REGION	4.1	4.2	4.2
XII SOCCSKSARGEN	2.7	2.8	2.8
XIII CARAGA	0.2	0.1	0.1
ARMM AUTONOMOUS REGION IN MUSLIM MINDANAO	0.0	0.0	0.0

Source: Philippine Statistics Authority

REGIONAL ACCOUNTS OF THE PHILIPPINES

Unit : In Percent

Table 3.2.2B GROSS VALUE ADDED IN MANUFACTURING by Region

2016 TO 2018

AT CONSTANT 2000 PRICES

PERCENT DISTRIBUTION

REGION / YEAR	2016	2017	2018
PHILIPPINES	100.0	100.0	100.0
NCR NATIONAL CAPITAL REGION	19.6	19.2	17.7
CAR CORDILLERA ADMINISTRATIVE REGION	2.9	3.2	3.4
I ILOCOS	0.6	0.6	0.6
II CAGAYAN VALLEY	0.1	0.1	0.1
III CENTRAL LUZON	15.2	15.9	16.0
IVA CALABARZON	38.5	38.1	39.3
MIMAROPA REGION	0.3	0.3	0.3
V BICOL	0.3	0.3	0.3
VI WESTERN VISAYAS	1.3	1.3	1.3
VII CENTRAL VISAYAS	6.8	6.6	6.8
VIII EASTERN VISAYAS	1.7	1.8	1.6
IX ZAMBOANGA PENINSULA	2.2	2.1	2.1
X NORTHERN MINDANAO	3.3	3.2	3.2
XI DAVAO REGION	4.1	4.2	4.3
XII SOCCSKSARGEN	2.8	2.8	2.9
XIII CARAGA	0.2	0.2	0.1
ARMM AUTONOMOUS REGION IN MUSLIM MINDANAO	0.0	0.0	0.0

Source: Philippine Statistics Authority

REGIONAL ACCOUNTS OF THE PHILIPPINES

Unit : In Percent

Table 3.2.3A GROSS VALUE ADDED IN MANUFACTURING by Region

2016 TO 2018

AT CURRENT PRICES**GROWTH RATES**

REGION / YEAR	16-17	17-18
PHILIPPINES	8.0	8.0
NCR NATIONAL CAPITAL REGION	5.7	0.7
CAR CORDILLERA ADMINISTRATIVE REGION	19.1	12.8
I ILOCOS	3.4	9.1
II CAGAYAN VALLEY	4.0	5.9
III CENTRAL LUZON	13.4	9.0
IVA CALABARZON	6.7	11.7
MIMAROPA REGION	6.1	11.1
V BICOL	2.9	7.9
VI WESTERN VISAYAS	5.4	8.7
VII CENTRAL VISAYAS	3.7	9.7
VIII EASTERN VISAYAS	14.0	(3.8)
IX ZAMBOANGA PENINSULA	5.1	5.9
X NORTHERN MINDANAO	4.9	7.1
XI DAVAO REGION	11.6	7.8
XII SOCCSKSARGEN	12.2	6.4
XIII CARAGA	3.6	(1.4)
ARMM AUTONOMOUS REGION IN MUSLIM MINDANAO	6.3	8.5

Source: Philippine Statistics Authority

REGIONAL ACCOUNTS OF THE PHILIPPINES

Unit : In Percent

Table 3.2.3B GROSS VALUE ADDED IN MANUFACTURING by Region

2016 TO 2018

AT CONSTANT 2000 PRICES**GROWTH RATES**

REGION / YEAR	16-17	17-18
PHILIPPINES	8.4	4.9
NCR NATIONAL CAPITAL REGION	6.3	(3.4)
CAR CORDILLERA ADMINISTRATIVE REGION	19.6	9.4
I ILOCOS	5.4	1.6
II CAGAYAN VALLEY	4.0	(0.2)
III CENTRAL LUZON	13.3	5.5
IVA CALABARZON	7.4	8.0
MIMAROPA REGION	4.9	7.2
V BICOL	3.4	4.6
VI WESTERN VISAYAS	4.1	4.7
VII CENTRAL VISAYAS	5.5	8.3
VIII EASTERN VISAYAS	13.3	(5.7)
IX ZAMBOANGA PENINSULA	3.3	5.2
X NORTHERN MINDANAO	5.5	6.6
XI DAVAO REGION	11.4	6.4
XII SOCCSKSARGEN	10.3	6.6
XIII CARAGA	5.1	1.0
ARMM AUTONOMOUS REGION IN MUSLIM MINDANAO	4.1	9.4

Source: Philippine Statistics Authority

REGIONAL ACCOUNTS OF THE PHILIPPINES

Base Year : 2000

Table 3.2.4. GROSS VALUE ADDED IN MANUFACTURING by Region

2016 TO 2018

IMPLICIT PRICE INDEX

REGION / YEAR	2016	2017	2018
PHILIPPINES	151.0	150.4	154.8
NCR NATIONAL CAPITAL REGION	160.4	159.5	166.1
CAR CORDILLERA ADMINISTRATIVE REGION	155.1	154.5	159.3
I ILOCOS	177.3	174.0	186.9
II CAGAYAN VALLEY	177.5	177.6	188.3
III CENTRAL LUZON	155.5	155.7	160.9
IVA CALABARZON	142.7	141.7	146.5
MIMAROPA REGION	133.4	134.8	139.7
V BICOL	166.2	165.4	170.6
VI WESTERN VISAYAS	158.5	160.5	166.7
VII CENTRAL VISAYAS	156.2	153.5	155.4
VIII EASTERN VISAYAS	146.2	147.0	150.0
IX ZAMBOANGA PENINSULA	148.4	150.9	152.0
X NORTHERN MINDANAO	155.0	154.1	154.9
XI DAVAO REGION	150.6	150.8	152.9
XII SOCCSKSARGEN	149.4	152.0	151.7
XIII CARAGA	151.0	148.9	145.5
ARMM AUTONOMOUS REGION IN MUSLIM MINDANAO	172.9	176.6	175.1

Source: Philippine Statistics Authority

REGIONAL ACCOUNTS OF THE PHILIPPINES

Unit : In Thousand Pesos

Table 3.3.1A. GROSS VALUE ADDED IN CONSTRUCTION by Region

2016 TO 2018

AT CURRENT PRICES

REGION / YEAR	2016	2017	2018
PHILIPPINES	1,034,278,583	1,113,605,562	1,347,555,984
NCR NATIONAL CAPITAL REGION	174,195,609	149,662,264	184,704,313
CAR CORDILLERA ADMINISTRATIVE REGION	15,353,748	19,346,082	23,527,334
I ILOCOS	58,542,415	66,490,126	81,053,437
II CAGAYAN VALLEY	20,440,586	23,138,463	26,575,030
III CENTRAL LUZON	96,819,030	121,061,843	149,975,107
IVA CALABARZON	127,988,828	151,136,003	174,324,015
MIMAROPA REGION	19,119,425	22,897,202	30,276,724
V BICOL	40,140,893	43,201,518	56,017,232
VI WESTERN VISAYAS	82,074,538	87,082,606	104,703,203
VII CENTRAL VISAYAS	126,679,054	127,800,137	153,905,262
VIII EASTERN VISAYAS	45,977,838	37,671,131	46,923,731
IX ZAMBOANGA PENINSULA	39,460,250	36,489,361	39,372,315
X NORTHERN MINDANAO	59,036,089	61,567,073	75,393,261
XI DAVAO REGION	71,551,853	101,346,788	126,036,514
XII SOCCSKSARGEN	33,725,258	37,909,167	45,007,645
XIII CARAGA	21,176,891	24,720,821	27,210,861
ARMM AUTONOMOUS REGION IN MUSLIM MINDANAO	1,996,278	2,084,978	2,549,999

Source: Philippine Statistics Authority

REGIONAL ACCOUNTS OF THE PHILIPPINES

Unit : In Thousand Pesos

Table 3.3.1B. GROSS VALUE ADDED IN CONSTRUCTION by Region

2016 TO 2018

AT CONSTANT 2000 PRICES

REGION / YEAR	2016	2017	2018
PHILIPPINES	512,113,421	538,106,895	618,293,736
NCR NATIONAL CAPITAL REGION	88,199,004	73,872,198	86,385,203
CAR CORDILLERA ADMINISTRATIVE REGION	6,941,257	8,559,606	9,903,684
I ILOCOS	29,196,119	32,567,965	37,852,127
II CAGAYAN VALLEY	10,583,874	11,688,317	12,701,075
III CENTRAL LUZON	47,295,948	57,696,786	68,295,118
IVA CALABARZON	62,483,768	72,252,342	79,148,432
MIMAROPA REGION	9,402,871	11,006,722	13,875,546
V BICOL	19,896,936	20,872,512	25,401,383
VI WESTERN VISAYAS	40,286,095	42,018,643	48,036,581
VII CENTRAL VISAYAS	62,578,022	61,889,621	70,659,601
VIII EASTERN VISAYAS	22,916,934	18,065,905	21,204,107
IX ZAMBOANGA PENINSULA	20,500,948	18,524,258	18,874,983
X NORTHERN MINDANAO	28,143,717	28,711,812	33,396,568
XI DAVAO REGION	35,667,994	49,194,422	58,122,382
XII SOCCSKSARGEN	17,088,518	18,827,573	21,383,988
XIII CARAGA	10,012,479	11,418,258	11,959,250
ARMM AUTONOMOUS REGION IN MUSLIM MINDANAO	918,936	939,957	1,093,708

Source: Philippine Statistics Authority

REGIONAL ACCOUNTS OF THE PHILIPPINES

Unit : In Percent

Table 3.3.2A. GROSS VALUE ADDED IN CONSTRUCTION by Region

2016 TO 2018

AT CURRENT PRICES

PERCENT DISTRIBUTION

REGION / YEAR	2016	2017	2018
PHILIPPINES	100.0	100.0	100.0
NCR NATIONAL CAPITAL REGION	16.8	13.4	13.7
CAR CORDILLERA ADMINISTRATIVE REGION	1.5	1.7	1.7
I ILOCOS	5.7	6.0	6.0
II CAGAYAN VALLEY	2.0	2.1	2.0
III CENTRAL LUZON	9.4	10.9	11.1
IVA CALABARZON	12.4	13.6	12.9
MIMAROPA REGION	1.8	2.1	2.2
V BICOL	3.9	3.9	4.2
VI WESTERN VISAYAS	7.9	7.8	7.8
VII CENTRAL VISAYAS	12.2	11.5	11.4
VIII EASTERN VISAYAS	4.4	3.4	3.5
IX ZAMBOANGA PENINSULA	3.8	3.3	2.9
X NORTHERN MINDANAO	5.7	5.5	5.6
XI DAVAO REGION	6.9	9.1	9.4
XII SOCCSKSARGEN	3.3	3.4	3.3
XIII CARAGA	2.0	2.2	2.0
ARMM AUTONOMOUS REGION IN MUSLIM MINDANAO	0.2	0.2	0.2

Source: Philippine Statistics Authority

REGIONAL ACCOUNTS OF THE PHILIPPINES

Unit : In Percent

Table 3.3.2B GROSS VALUE ADDED IN CONSTRUCTION by Region

2016 TO 2018

AT CONSTANT 2000 PRICES

PERCENT DISTRIBUTION

REGION / YEAR	2016	2017	2018
PHILIPPINES	100.0	100.0	100.0
NCR NATIONAL CAPITAL REGION	17.2	13.7	14.0
CAR CORDILLERA ADMINISTRATIVE REGION	1.4	1.6	1.6
I ILOCOS	5.7	6.1	6.1
II CAGAYAN VALLEY	2.1	2.2	2.1
III CENTRAL LUZON	9.2	10.7	11.0
IVA CALABARZON	12.2	13.4	12.8
MIMAROPA REGION	1.8	2.0	2.2
V BICOL	3.9	3.9	4.1
VI WESTERN VISAYAS	7.9	7.8	7.8
VII CENTRAL VISAYAS	12.2	11.5	11.4
VIII EASTERN VISAYAS	4.5	3.4	3.4
IX ZAMBOANGA PENINSULA	4.0	3.4	3.1
X NORTHERN MINDANAO	5.5	5.3	5.4
XI DAVAO REGION	7.0	9.1	9.4
XII SOCCSKSARGEN	3.3	3.5	3.5
XIII CARAGA	2.0	2.1	1.9
ARMM AUTONOMOUS REGION IN MUSLIM MINDANAO	0.2	0.2	0.2

Source: Philippine Statistics Authority

REGIONAL ACCOUNTS OF THE PHILIPPINES

Unit : In Percent

Table 3.3.3A GROSS VALUE ADDED IN CONSTRUCTION by Region

2016 TO 2018

AT CURRENT PRICES**GROWTH RATES**

REGION / YEAR	16-17	17-18
PHILIPPINES	7.7	21.0
NCR NATIONAL CAPITAL REGION	(14.1)	23.4
CAR CORDILLERA ADMINISTRATIVE REGION	26.0	21.6
I ILOCOS	13.6	21.9
II CAGAYAN VALLEY	13.2	14.9
III CENTRAL LUZON	25.0	23.9
IVA CALABARZON	18.1	15.3
MIMAROPA REGION	19.8	32.2
V BICOL	7.6	29.7
VI WESTERN VISAYAS	6.1	20.2
VII CENTRAL VISAYAS	0.9	20.4
VIII EASTERN VISAYAS	(18.1)	24.6
IX ZAMBOANGA PENINSULA	(7.5)	7.9
X NORTHERN MINDANAO	4.3	22.5
XI DAVAO REGION	41.6	24.4
XII SOCCSKSARGEN	12.4	18.7
XIII CARAGA	16.7	10.1
ARMM AUTONOMOUS REGION IN MUSLIM MINDANAO	4.4	22.3

Source: Philippine Statistics Authority

REGIONAL ACCOUNTS OF THE PHILIPPINES

Unit : In Percent

Table 3.3.3B GROSS VALUE ADDED IN CONSTRUCTION by Region

2016 TO 2018

AT CONSTANT 2000 PRICES**GROWTH RATES**

REGION / YEAR	16-17	17-18
PHILIPPINES	5.1	14.9
NCR NATIONAL CAPITAL REGION	(16.2)	16.9
CAR CORDILLERA ADMINISTRATIVE REGION	23.3	15.7
I ILOCOS	11.5	16.2
II CAGAYAN VALLEY	10.4	8.7
III CENTRAL LUZON	22.0	18.4
IVA CALABARZON	15.6	9.5
MIMAROPA REGION	17.1	26.1
V BICOL	4.9	21.7
VI WESTERN VISAYAS	4.3	14.3
VII CENTRAL VISAYAS	(1.1)	14.2
VIII EASTERN VISAYAS	(21.2)	17.4
IX ZAMBOANGA PENINSULA	(9.6)	1.9
X NORTHERN MINDANAO	2.0	16.3
XI DAVAO REGION	37.9	18.1
XII SOCCSKSARGEN	10.2	13.6
XIII CARAGA	14.0	4.7
ARMM AUTONOMOUS REGION IN MUSLIM MINDANAO	2.3	16.4

Source: Philippine Statistics Authority

REGIONAL ACCOUNTS OF THE PHILIPPINES

Base Year : 2000

Table 3.3.4. GROSS VALUE ADDED IN CONSTRUCTION by Region

2016 TO 2018

IMPLICIT PRICE INDEX

REGION / YEAR	2016	2017	2018
PHILIPPINES	202.0	206.9	217.9
NCR NATIONAL CAPITAL REGION	197.5	202.6	213.8
CAR CORDILLERA ADMINISTRATIVE REGION	221.2	226.0	237.6
I ILOCOS	200.5	204.2	214.1
II CAGAYAN VALLEY	193.1	198.0	209.2
III CENTRAL LUZON	204.7	209.8	219.6
IVA CALABARZON	204.8	209.2	220.2
MIMAROPA REGION	203.3	208.0	218.2
V BICOL	201.7	207.0	220.5
VI WESTERN VISAYAS	203.7	207.2	218.0
VII CENTRAL VISAYAS	202.4	206.5	217.8
VIII EASTERN VISAYAS	200.6	208.5	221.3
IX ZAMBOANGA PENINSULA	192.5	197.0	208.6
X NORTHERN MINDANAO	209.8	214.4	225.8
XI DAVAO REGION	200.6	206.0	216.8
XII SOCCSKSARGEN	197.4	201.3	210.5
XIII CARAGA	211.5	216.5	227.5
ARMM AUTONOMOUS REGION IN MUSLIM MINDANAO	217.2	221.8	233.2

Source: Philippine Statistics Authority

REGIONAL ACCOUNTS OF THE PHILIPPINES

Unit : In Thousand Pesos

Table 3.4.1A. GROSS VALUE ADDED IN ELECTRICITY, GAS AND WATER SUPPLY by Region

2016 TO 2018

AT CURRENT PRICES

REGION / YEAR	2016	2017	2018
PHILIPPINES	455,901,114	487,907,519	543,957,822
NCR NATIONAL CAPITAL REGION	157,613,543	167,999,708	187,708,987
CAR CORDILLERA ADMINISTRATIVE REGION	4,604,554	4,983,587	5,285,440
I ILOCOS	43,560,991	44,781,524	53,316,813
II CAGAYAN VALLEY	5,783,277	7,664,193	7,913,159
III CENTRAL LUZON	32,787,798	36,927,824	39,967,400
IVA CALABARZON	68,985,136	74,842,481	83,256,410
MIMAROPA REGION	1,433,556	1,591,803	1,732,243
V BICOL	14,468,782	14,893,965	15,687,475
VI WESTERN VISAYAS	6,960,168	8,079,562	8,763,301
VII CENTRAL VISAYAS	15,362,095	15,645,886	16,873,740
VIII EASTERN VISAYAS	38,308,643	36,073,717	40,730,945
IX ZAMBOANGA PENINSULA	2,750,834	2,871,742	3,154,926
X NORTHERN MINDANAO	32,626,101	40,546,843	44,201,951
XI DAVAO REGION	10,222,307	11,161,640	13,732,888
XII SOCCSKSARGEN	15,858,518	15,157,214	16,604,790
XIII CARAGA	2,821,939	2,717,467	2,900,579
ARMM AUTONOMOUS REGION IN MUSLIM MINDANAO	1,752,869	1,968,363	2,126,774

Source: Philippine Statistics Authority

REGIONAL ACCOUNTS OF THE PHILIPPINES

Unit : In Thousand Pesos

Table 3.4.1B. GROSS VALUE ADDED IN ELECTRICITY, GAS AND WATER SUPPLY by Region

2016 TO 2018

AT CONSTANT 2000 PRICES

REGION / YEAR	2016	2017	2018
PHILIPPINES	269,300,970	278,447,399	293,676,975
NCR NATIONAL CAPITAL REGION	90,370,611	92,462,987	95,723,745
CAR CORDILLERA ADMINISTRATIVE REGION	2,918,809	3,084,460	3,216,845
I ILOCOS	27,558,847	28,018,990	31,413,053
II CAGAYAN VALLEY	3,581,250	4,636,052	4,499,171
III CENTRAL LUZON	21,777,897	23,629,554	25,966,124
IVA CALABARZON	45,499,947	47,025,358	48,846,728
MIMAROPA REGION	871,178	1,000,110	1,086,186
V BICOL	8,993,698	8,970,271	9,139,305
VI WESTERN VISAYAS	3,880,469	4,728,111	4,941,593
VII CENTRAL VISAYAS	9,213,228	9,125,857	9,385,253
VIII EASTERN VISAYAS	20,818,872	20,150,870	21,410,978
IX ZAMBOANGA PENINSULA	1,719,040	1,725,364	1,831,931
X NORTHERN MINDANAO	15,477,758	17,607,265	18,390,113
XI DAVAO REGION	5,347,540	5,552,717	6,557,049
XII SOCCSKSARGEN	8,491,496	7,896,558	8,292,129
XIII CARAGA	1,791,422	1,682,385	1,793,928
ARMM AUTONOMOUS REGION IN MUSLIM MINDANAO	988,908	1,150,490	1,182,846

Source: Philippine Statistics Authority

REGIONAL ACCOUNTS OF THE PHILIPPINES

Unit : In Percent

Table 3.4.2A. GROSS VALUE ADDED IN ELECTRICITY, GAS AND WATER SUPPLY by Region

2016 TO 2018

AT CURRENT PRICES

PERCENT DISTRIBUTION

REGION / YEAR	2016	2017	2018
PHILIPPINES	100.0	100.0	100.0
NCR NATIONAL CAPITAL REGION	34.6	34.4	34.5
CAR CORDILLERA ADMINISTRATIVE REGION	1.0	1.0	1.0
I ILOCOS	9.6	9.2	9.8
II CAGAYAN VALLEY	1.3	1.6	1.5
III CENTRAL LUZON	7.2	7.6	7.3
IVA CALABARZON	15.1	15.3	15.3
MIMAROPA REGION	0.3	0.3	0.3
V BICOL	3.2	3.1	2.9
VI WESTERN VISAYAS	1.5	1.7	1.6
VII CENTRAL VISAYAS	3.4	3.2	3.1
VIII EASTERN VISAYAS	8.4	7.4	7.5
IX ZAMBOANGA PENINSULA	0.6	0.6	0.6
X NORTHERN MINDANAO	7.2	8.3	8.1
XI DAVAO REGION	2.2	2.3	2.5
XII SOCCSKSARGEN	3.5	3.1	3.1
XIII CARAGA	0.6	0.6	0.5
ARMM AUTONOMOUS REGION IN MUSLIM MINDANAO	0.4	0.4	0.4

Source: Philippine Statistics Authority

REGIONAL ACCOUNTS OF THE PHILIPPINES

Unit : In Percent

Table 3.4.2B GROSS VALUE ADDED IN ELECTRICITY, GAS AND WATER SUPPLY by Region

2016 TO 2018

AT CONSTANT 2000 PRICES

PERCENT DISTRIBUTION

REGION / YEAR	2016	2017	2018
PHILIPPINES	100.0	100.0	100.0
NCR NATIONAL CAPITAL REGION	33.6	33.2	32.6
CAR CORDILLERA ADMINISTRATIVE REGION	1.1	1.1	1.1
I ILOCOS	10.2	10.1	10.7
II CAGAYAN VALLEY	1.3	1.7	1.5
III CENTRAL LUZON	8.1	8.5	8.8
IVA CALABARZON	16.9	16.9	16.6
MIMAROPA REGION	0.3	0.4	0.4
V BICOL	3.3	3.2	3.1
VI WESTERN VISAYAS	1.4	1.7	1.7
VII CENTRAL VISAYAS	3.4	3.3	3.2
VIII EASTERN VISAYAS	7.7	7.2	7.3
IX ZAMBOANGA PENINSULA	0.6	0.6	0.6
X NORTHERN MINDANAO	5.7	6.3	6.3
XI DAVAO REGION	2.0	2.0	2.2
XII SOCCSKSARGEN	3.2	2.8	2.8
XIII CARAGA	0.7	0.6	0.6
ARMM AUTONOMOUS REGION IN MUSLIM MINDANAO	0.4	0.4	0.4

Source: Philippine Statistics Authority

REGIONAL ACCOUNTS OF THE PHILIPPINES

Unit : In Percent

Table 3.4.3A GROSS VALUE ADDED IN ELECTRICITY, GAS AND WATER SUPPLY by Region

2016 TO 2018

AT CURRENT PRICES**GROWTH RATES**

REGION / YEAR	16-17	17-18
PHILIPPINES	7.0	11.5
NCR NATIONAL CAPITAL REGION	6.6	11.7
CAR CORDILLERA ADMINISTRATIVE REGION	8.2	6.1
I ILOCOS	2.8	19.1
II CAGAYAN VALLEY	32.5	3.2
III CENTRAL LUZON	12.6	8.2
IVA CALABARZON	8.5	11.2
MIMAROPA REGION	11.0	8.8
V BICOL	2.9	5.3
VI WESTERN VISAYAS	16.1	8.5
VII CENTRAL VISAYAS	1.8	7.8
VIII EASTERN VISAYAS	(5.8)	12.9
IX ZAMBOANGA PENINSULA	4.4	9.9
X NORTHERN MINDANAO	24.3	9.0
XI DAVAO REGION	9.2	23.0
XII SOCCSKSARGEN	(4.4)	9.6
XIII CARAGA	(3.7)	6.7
ARMM AUTONOMOUS REGION IN MUSLIM MINDANAO	12.3	8.0

Source: Philippine Statistics Authority

REGIONAL ACCOUNTS OF THE PHILIPPINES

Unit : In Percent

Table 3.4.3B GROSS VALUE ADDED IN ELECTRICITY, GAS AND WATER SUPPLY by Region

2016 TO 2018

AT CONSTANT 2000 PRICES**GROWTH RATES**

REGION / YEAR	16-17	17-18
PHILIPPINES	3.4	5.5
NCR NATIONAL CAPITAL REGION	2.3	3.5
CAR CORDILLERA ADMINISTRATIVE REGION	5.7	4.3
I ILOCOS	1.7	12.1
II CAGAYAN VALLEY	29.5	(3.0)
III CENTRAL LUZON	8.5	9.9
IVA CALABARZON	3.4	3.9
MIMAROPA REGION	14.8	8.6
V BICOL	(0.3)	1.9
VI WESTERN VISAYAS	21.8	4.5
VII CENTRAL VISAYAS	(0.9)	2.8
VIII EASTERN VISAYAS	(3.2)	6.3
IX ZAMBOANGA PENINSULA	0.4	6.2
X NORTHERN MINDANAO	13.8	4.4
XI DAVAO REGION	3.8	18.1
XII SOCCSKSARGEN	(7.0)	5.0
XIII CARAGA	(6.1)	6.6
ARMM AUTONOMOUS REGION IN MUSLIM MINDANAO	16.3	2.8

Source: Philippine Statistics Authority

REGIONAL ACCOUNTS OF THE PHILIPPINES

Base Year : 2000

Table 3.4.4. GROSS VALUE ADDED IN ELECTRICITY, GAS AND WATER SUPPLY by Region

2016 TO 2018

IMPLICIT PRICE INDEX

REGION / YEAR	2016	2017	2018
PHILIPPINES	169.3	175.2	185.2
NCR NATIONAL CAPITAL REGION	174.4	181.7	196.1
CAR CORDILLERA ADMINISTRATIVE REGION	157.8	161.6	164.3
I ILOCOS	158.1	159.8	169.7
II CAGAYAN VALLEY	161.5	165.3	175.9
III CENTRAL LUZON	150.6	156.3	153.9
IVA CALABARZON	151.6	159.2	170.4
MIMAROPA REGION	164.6	159.2	159.5
V BICOL	160.9	166.0	171.6
VI WESTERN VISAYAS	179.4	170.9	177.3
VII CENTRAL VISAYAS	166.7	171.4	179.8
VIII EASTERN VISAYAS	184.0	179.0	190.2
IX ZAMBOANGA PENINSULA	160.0	166.4	172.2
X NORTHERN MINDANAO	210.8	230.3	240.4
XI DAVAO REGION	191.2	201.0	209.4
XII SOCCSKSARGEN	186.8	191.9	200.2
XIII CARAGA	157.5	161.5	161.7
ARMM AUTONOMOUS REGION IN MUSLIM MINDANAO	177.3	171.1	179.8

Source: Philippine Statistics Authority

REGIONAL ACCOUNTS OF THE PHILIPPINES

Unit : In Thousand Pesos

Table 4.1A. GROSS VALUE ADDED IN SERVICES by Region

2016 TO 2018

AT CURRENT PRICES

REGION / YEAR	2016	2017	2018
PHILIPPINES	8,629,774,762	9,469,183,300	10,450,247,555
NCR NATIONAL CAPITAL REGION	4,590,525,614	5,062,685,736	5,520,296,080
CAR CORDILLERA ADMINISTRATIVE REGION	106,688,015	114,997,919	127,075,379
I ILOCOS	230,329,180	249,752,115	275,539,752
II CAGAYAN VALLEY	124,365,725	135,425,311	151,523,995
III CENTRAL LUZON	536,330,603	579,899,747	643,264,830
IVA CALABARZON	781,666,295	846,464,856	939,332,256
MIMAROPA REGION	98,423,717	109,065,223	123,213,276
V BICOL	165,756,479	181,215,712	201,382,861
VI WESTERN VISAYAS	330,272,172	364,186,269	408,477,736
VII CENTRAL VISAYAS	555,622,624	607,933,707	676,666,926
VIII EASTERN VISAYAS	125,955,070	139,639,748	158,924,081
IX ZAMBOANGA PENINSULA	131,124,078	142,511,962	163,685,762
X NORTHERN MINDANAO	247,762,462	270,386,530	306,200,779
XI DAVAO REGION	323,083,808	356,933,305	407,234,891
XII SOCCSKSARGEN	156,985,150	171,683,970	195,858,621
XIII CARAGA	87,840,612	95,636,724	105,196,385
ARMM AUTONOMOUS REGION IN MUSLIM MINDANAO	37,043,156	40,764,464	46,373,948

Source: Philippine Statistics Authority

REGIONAL ACCOUNTS OF THE PHILIPPINES

Unit : In Thousand Pesos

Table 4.1B. GROSS VALUE ADDED IN SERVICES by Region

2016 TO 2018

AT CONSTANT 2000 PRICES

REGION / YEAR	2016	2017	2018
PHILIPPINES	4,661,780,801	4,981,084,460	5,318,262,113
NCR NATIONAL CAPITAL REGION	2,422,686,098	2,595,149,787	2,744,720,488
CAR CORDILLERA ADMINISTRATIVE REGION	57,362,125	60,841,364	65,396,841
I ILOCOS	132,254,106	141,179,078	150,830,385
II CAGAYAN VALLEY	72,086,105	76,316,456	84,359,137
III CENTRAL LUZON	298,862,427	315,507,069	340,209,874
IVA CALABARZON	453,413,752	480,528,716	514,644,480
MIMAROPA REGION	57,669,547	62,713,384	68,548,716
V BICOL	93,253,410	99,266,790	107,962,639
VI WESTERN VISAYAS	185,793,470	201,583,101	216,689,233
VII CENTRAL VISAYAS	291,862,351	310,920,794	332,690,819
VIII EASTERN VISAYAS	69,863,909	74,219,013	82,027,863
IX ZAMBOANGA PENINSULA	71,042,219	75,625,556	83,039,069
X NORTHERN MINDANAO	131,523,038	139,743,354	152,183,710
XI DAVAO REGION	171,096,486	182,931,028	197,735,098
XII SOCCSKSARGEN	86,054,388	92,792,609	100,616,496
XIII CARAGA	47,631,629	51,143,789	54,051,394
ARMM AUTONOMOUS REGION IN MUSLIM MINDANAO	19,325,740	20,622,572	22,555,872

Source: Philippine Statistics Authority

REGIONAL ACCOUNTS OF THE PHILIPPINES

Unit : In Percent

Table 4.2A. GROSS VALUE ADDED IN SERVICES by Region

2016 TO 2018

AT CURRENT PRICES

PERCENT DISTRIBUTION

REGION / YEAR	2016	2017	2018
PHILIPPINES	100.0	100.0	100.0
NCR NATIONAL CAPITAL REGION	53.2	53.5	52.8
CAR CORDILLERA ADMINISTRATIVE REGION	1.2	1.2	1.2
I ILOCOS	2.7	2.6	2.6
II CAGAYAN VALLEY	1.4	1.4	1.4
III CENTRAL LUZON	6.2	6.1	6.2
IVA CALABARZON	9.1	8.9	9.0
MIMAROPA REGION	1.1	1.2	1.2
V BICOL	1.9	1.9	1.9
VI WESTERN VISAYAS	3.8	3.8	3.9
VII CENTRAL VISAYAS	6.4	6.4	6.5
VIII EASTERN VISAYAS	1.5	1.5	1.5
IX ZAMBOANGA PENINSULA	1.5	1.5	1.6
X NORTHERN MINDANAO	2.9	2.9	2.9
XI DAVAO REGION	3.7	3.8	3.9
XII SOCCSKSARGEN	1.8	1.8	1.9
XIII CARAGA	1.0	1.0	1.0
ARMM AUTONOMOUS REGION IN MUSLIM MINDANAO	0.4	0.4	0.4

Source: Philippine Statistics Authority

REGIONAL ACCOUNTS OF THE PHILIPPINES

Unit : In Percent

Table 4.2B GROSS VALUE ADDED IN SERVICES by Region

2016 TO 2018

AT CONSTANT 2000 PRICES

PERCENT DISTRIBUTION

REGION / YEAR	2016	2017	2018
PHILIPPINES	100.0	100.0	100.0
NCR NATIONAL CAPITAL REGION	52.0	52.1	51.6
CAR CORDILLERA ADMINISTRATIVE REGION	1.2	1.2	1.2
I ILOCOS	2.8	2.8	2.8
II CAGAYAN VALLEY	1.5	1.5	1.6
III CENTRAL LUZON	6.4	6.3	6.4
IVA CALABARZON	9.7	9.6	9.7
MIMAROPA REGION	1.2	1.3	1.3
V BICOL	2.0	2.0	2.0
VI WESTERN VISAYAS	4.0	4.0	4.1
VII CENTRAL VISAYAS	6.3	6.2	6.3
VIII EASTERN VISAYAS	1.5	1.5	1.5
IX ZAMBOANGA PENINSULA	1.5	1.5	1.6
X NORTHERN MINDANAO	2.8	2.8	2.9
XI DAVAO REGION	3.7	3.7	3.7
XII SOCCSKSARGEN	1.8	1.9	1.9
XIII CARAGA	1.0	1.0	1.0
ARMM AUTONOMOUS REGION IN MUSLIM MINDANAO	0.4	0.4	0.4

Source: Philippine Statistics Authority

REGIONAL ACCOUNTS OF THE PHILIPPINES

Unit : In Percent

Table 4.3A GROSS VALUE ADDED IN SERVICES by Region

2016 TO 2018

AT CURRENT PRICES**GROWTH RATES**

REGION / YEAR	16-17	17-18
PHILIPPINES	9.7	10.4
NCR NATIONAL CAPITAL REGION	10.3	9.0
CAR CORDILLERA ADMINISTRATIVE REGION	7.8	10.5
I ILOCOS	8.4	10.3
II CAGAYAN VALLEY	8.9	11.9
III CENTRAL LUZON	8.1	10.9
IVA CALABARZON	8.3	11.0
MIMAROPA REGION	10.8	13.0
V BICOL	9.3	11.1
VI WESTERN VISAYAS	10.3	12.2
VII CENTRAL VISAYAS	9.4	11.3
VIII EASTERN VISAYAS	10.9	13.8
IX ZAMBOANGA PENINSULA	8.7	14.9
X NORTHERN MINDANAO	9.1	13.2
XI DAVAO REGION	10.5	14.1
XII SOCCSKSARGEN	9.4	14.1
XIII CARAGA	8.9	10.0
ARMM AUTONOMOUS REGION IN MUSLIM MINDANAO	10.0	13.8

Source: Philippine Statistics Authority

REGIONAL ACCOUNTS OF THE PHILIPPINES

Unit : In Percent

Table 4.3B GROSS VALUE ADDED IN SERVICES by Region

2016 TO 2018

AT CONSTANT 2000 PRICES**GROWTH RATES**

REGION / YEAR	16-17	17-18
PHILIPPINES	6.8	6.8
NCR NATIONAL CAPITAL REGION	7.1	5.8
CAR CORDILLERA ADMINISTRATIVE REGION	6.1	7.5
I ILOCOS	6.7	6.8
II CAGAYAN VALLEY	5.9	10.5
III CENTRAL LUZON	5.6	7.8
IVA CALABARZON	6.0	7.1
MIMAROPA REGION	8.7	9.3
V BICOL	6.4	8.8
VI WESTERN VISAYAS	8.5	7.5
VII CENTRAL VISAYAS	6.5	7.0
VIII EASTERN VISAYAS	6.2	10.5
IX ZAMBOANGA PENINSULA	6.5	9.8
X NORTHERN MINDANAO	6.3	8.9
XI DAVAO REGION	6.9	8.1
XII SOCCSKSARGEN	7.8	8.4
XIII CARAGA	7.4	5.7
ARMM AUTONOMOUS REGION IN MUSLIM MINDANAO	6.7	9.4

Source: Philippine Statistics Authority

REGIONAL ACCOUNTS OF THE PHILIPPINES

Base Year : 2000

Table 4.4. GROSS VALUE ADDED IN SERVICES by Region

2016 TO 2018

IMPLICIT PRICE INDEX

REGION / YEAR	2016	2017	2018
PHILIPPINES	185.1	190.1	196.5
NCR NATIONAL CAPITAL REGION	189.5	195.1	201.1
CAR CORDILLERA ADMINISTRATIVE REGION	186.0	189.0	194.3
I ILOCOS	174.2	176.9	182.7
II CAGAYAN VALLEY	172.5	177.5	179.6
III CENTRAL LUZON	179.5	183.8	189.1
IVA CALABARZON	172.4	176.2	182.5
MIMAROPA REGION	170.7	173.9	179.7
V BICOL	177.7	182.6	186.5
VI WESTERN VISAYAS	177.8	180.7	188.5
VII CENTRAL VISAYAS	190.4	195.5	203.4
VIII EASTERN VISAYAS	180.3	188.1	193.7
IX ZAMBOANGA PENINSULA	184.6	188.4	197.1
X NORTHERN MINDANAO	188.4	193.5	201.2
XI DAVAO REGION	188.8	195.1	205.9
XII SOCCSKSARGEN	182.4	185.0	194.7
XIII CARAGA	184.4	187.0	194.6
ARMM AUTONOMOUS REGION IN MUSLIM MINDANAO	191.7	197.7	205.6

Source: Philippine Statistics Authority

REGIONAL ACCOUNTS OF THE PHILIPPINES

Unit : In Thousand Pesos

**Table 4.1.1A. GROSS VALUE ADDED IN TRANSPORTATION,
STORAGE AND COMMUNICATION by Region**

2016 TO 2018

AT CURRENT PRICES

REGION / YEAR	2016	2017	2018
PHILIPPINES	909,268,787	962,574,019	1,030,520,602
NCR NATIONAL CAPITAL REGION	260,830,140	273,589,300	295,108,145
CAR CORDILLERA ADMINISTRATIVE REGION	11,029,197	11,521,225	12,410,308
I ILOCOS	41,954,237	44,103,658	45,791,877
II CAGAYAN VALLEY	29,525,756	31,170,311	32,661,359
III CENTRAL LUZON	107,168,645	111,589,900	117,259,241
IVA CALABARZON	120,031,747	125,718,477	133,338,298
MIMAROPA REGION	20,802,096	22,622,475	24,328,101
V BICOL	29,059,408	31,034,040	31,628,039
VI WESTERN VISAYAS	53,915,639	57,639,150	60,489,378
VII CENTRAL VISAYAS	62,348,474	68,272,841	72,970,089
VIII EASTERN VISAYAS	27,274,688	28,648,707	32,172,133
IX ZAMBOANGA PENINSULA	18,300,541	19,276,497	21,511,335
X NORTHERN MINDANAO	34,573,897	37,810,003	43,074,352
XI DAVAO REGION	37,375,774	41,243,682	44,865,955
XII SOCCSKSARGEN	21,898,044	23,401,526	26,279,161
XIII CARAGA	28,750,494	30,294,229	31,366,765
ARMM AUTONOMOUS REGION IN MUSLIM MINDANAO	4,430,009	4,637,996	5,266,066

Source: Philippine Statistics Authority

REGIONAL ACCOUNTS OF THE PHILIPPINES

Unit : In Thousand Pesos

**Table 4.1.1B. GROSS VALUE ADDED IN TRANSPORTATION,
STORAGE AND COMMUNICATION by Region**

2016 TO 2018

AT CONSTANT 2000 PRICES

REGION / YEAR	2016	2017	2018
PHILIPPINES	611,902,326	636,611,622	670,803,111
NCR NATIONAL CAPITAL REGION	176,019,678	179,904,470	188,360,471
CAR CORDILLERA ADMINISTRATIVE REGION	8,310,264	8,623,952	9,214,219
I ILOCOS	27,303,662	28,406,452	29,465,263
II CAGAYAN VALLEY	18,590,706	19,419,275	20,140,299
III CENTRAL LUZON	70,456,106	73,206,798	76,608,419
IVA CALABARZON	91,486,723	94,911,531	99,214,592
MIMAROPA REGION	13,543,312	14,532,340	15,620,967
V BICOL	17,119,404	17,802,845	18,425,100
VI WESTERN VISAYAS	37,185,144	39,358,737	42,052,510
VII CENTRAL VISAYAS	40,552,669	42,673,093	45,210,697
VIII EASTERN VISAYAS	17,759,904	18,175,104	19,918,790
IX ZAMBOANGA PENINSULA	11,157,320	11,705,742	12,173,028
X NORTHERN MINDANAO	22,358,229	24,043,253	27,129,886
XI DAVAO REGION	25,465,621	27,287,147	29,501,100
XII SOCCSKSARGEN	15,258,751	16,183,617	17,640,556
XIII CARAGA	17,153,535	18,113,447	17,618,642
ARMM AUTONOMOUS REGION IN MUSLIM MINDANAO	2,181,297	2,263,817	2,508,570

Source: Philippine Statistics Authority

REGIONAL ACCOUNTS OF THE PHILIPPINES

Unit : In Percent

**Table 4.1.2A. GROSS VALUE ADDED IN TRANSPORTATION,
STORAGE AND COMMUNICATION by Region**

2016 TO 2018

AT CURRENT PRICES**PERCENT DISTRIBUTION**

REGION / YEAR	2016	2017	2018
PHILIPPINES	100.0	100.0	100.0
NCR NATIONAL CAPITAL REGION	28.7	28.4	28.6
CAR CORDILLERA ADMINISTRATIVE REGION	1.2	1.2	1.2
I ILOCOS	4.6	4.6	4.4
II CAGAYAN VALLEY	3.2	3.2	3.2
III CENTRAL LUZON	11.8	11.6	11.4
IVA CALABARZON	13.2	13.1	12.9
MIMAROPA REGION	2.3	2.4	2.4
V BICOL	3.2	3.2	3.1
VI WESTERN VISAYAS	5.9	6.0	5.9
VII CENTRAL VISAYAS	6.9	7.1	7.1
VIII EASTERN VISAYAS	3.0	3.0	3.1
IX ZAMBOANGA PENINSULA	2.0	2.0	2.1
X NORTHERN MINDANAO	3.8	3.9	4.2
XI DAVAO REGION	4.1	4.3	4.4
XII SOCCSKSARGEN	2.4	2.4	2.6
XIII CARAGA	3.2	3.1	3.0
ARMM AUTONOMOUS REGION IN MUSLIM MINDANAO	0.5	0.5	0.5

Source: Philippine Statistics Authority

REGIONAL ACCOUNTS OF THE PHILIPPINES

Unit : In Percent

**Table 4.1.2B GROSS VALUE ADDED IN TRANSPORTATION,
STORAGE AND COMMUNICATION by Region**

2016 TO 2018

AT CONSTANT 2000 PRICES**PERCENT DISTRIBUTION**

REGION / YEAR	2016	2017	2018
PHILIPPINES	100.0	100.0	100.0
NCR NATIONAL CAPITAL REGION	28.8	28.3	28.1
CAR CORDILLERA ADMINISTRATIVE REGION	1.4	1.4	1.4
I ILOCOS	4.5	4.5	4.4
II CAGAYAN VALLEY	3.0	3.1	3.0
III CENTRAL LUZON	11.5	11.5	11.4
IVA CALABARZON	15.0	14.9	14.8
MIMAROPA REGION	2.2	2.3	2.3
V BICOL	2.8	2.8	2.7
VI WESTERN VISAYAS	6.1	6.2	6.3
VII CENTRAL VISAYAS	6.6	6.7	6.7
VIII EASTERN VISAYAS	2.9	2.9	3.0
IX ZAMBOANGA PENINSULA	1.8	1.8	1.8
X NORTHERN MINDANAO	3.7	3.8	4.0
XI DAVAO REGION	4.2	4.3	4.4
XII SOCCSKSARGEN	2.5	2.5	2.6
XIII CARAGA	2.8	2.8	2.6
ARMM AUTONOMOUS REGION IN MUSLIM MINDANAO	0.4	0.4	0.4

Source: Philippine Statistics Authority

REGIONAL ACCOUNTS OF THE PHILIPPINES

Unit : In Percent

**Table 4.1.3A GROSS VALUE ADDED IN TRANSPORTATION,
STORAGE AND COMMUNICATION by Region**

2016 TO 2018

AT CURRENT PRICES**GROWTH RATES**

REGION / YEAR	16-17	17-18
PHILIPPINES	5.9	7.1
NCR NATIONAL CAPITAL REGION	4.9	7.9
CAR CORDILLERA ADMINISTRATIVE REGION	4.5	7.7
I ILOCOS	5.1	3.8
II CAGAYAN VALLEY	5.6	4.8
III CENTRAL LUZON	4.1	5.1
IVA CALABARZON	4.7	6.1
MIMAROPA REGION	8.8	7.5
V BICOL	6.8	1.9
VI WESTERN VISAYAS	6.9	4.9
VII CENTRAL VISAYAS	9.5	6.9
VIII EASTERN VISAYAS	5.0	12.3
IX ZAMBOANGA PENINSULA	5.3	11.6
X NORTHERN MINDANAO	9.4	13.9
XI DAVAO REGION	10.3	8.8
XII SOCCSKSARGEN	6.9	12.3
XIII CARAGA	5.4	3.5
ARMM AUTONOMOUS REGION IN MUSLIM MINDANAO	4.7	13.5

Source: Philippine Statistics Authority

REGIONAL ACCOUNTS OF THE PHILIPPINES

Unit : In Percent

**Table 4.1.3B GROSS VALUE ADDED IN TRANSPORTATION,
STORAGE AND COMMUNICATION by Region**

2016 TO 2018

AT CONSTANT 2000 PRICES**GROWTH RATES**

REGION / YEAR	16-17	17-18
PHILIPPINES	4.0	5.4
NCR NATIONAL CAPITAL REGION	2.2	4.7
CAR CORDILLERA ADMINISTRATIVE REGION	3.8	6.8
I ILOCOS	4.0	3.7
II CAGAYAN VALLEY	4.5	3.7
III CENTRAL LUZON	3.9	4.6
IVA CALABARZON	3.7	4.5
MIMAROPA REGION	7.3	7.5
V BICOL	4.0	3.5
VI WESTERN VISAYAS	5.8	6.8
VII CENTRAL VISAYAS	5.2	5.9
VIII EASTERN VISAYAS	2.3	9.6
IX ZAMBOANGA PENINSULA	4.9	4.0
X NORTHERN MINDANAO	7.5	12.8
XI DAVAO REGION	7.2	8.1
XII SOCCSKSARGEN	6.1	9.0
XIII CARAGA	5.6	(2.7)
ARMM AUTONOMOUS REGION IN MUSLIM MINDANAO	3.8	10.8

Source: Philippine Statistics Authority

REGIONAL ACCOUNTS OF THE PHILIPPINES

Base Year : 2000

**Table 4.1.4. GROSS VALUE ADDED IN TRANSPORTATION,
STORAGE AND COMMUNICATION by Region**

2016 TO 2018

IMPLICIT PRICE INDEX

REGION / YEAR	2016	2017	2018
PHILIPPINES	148.6	151.2	153.6
NCR NATIONAL CAPITAL REGION	148.2	152.1	156.7
CAR CORDILLERA ADMINISTRATIVE REGION	132.7	133.6	134.7
I ILOCOS	153.7	155.3	155.4
II CAGAYAN VALLEY	158.8	160.5	162.2
III CENTRAL LUZON	152.1	152.4	153.1
IVA CALABARZON	131.2	132.5	134.4
MIMAROPA REGION	153.6	155.7	155.7
V BICOL	169.7	174.3	171.7
VI WESTERN VISAYAS	145.0	146.4	143.8
VII CENTRAL VISAYAS	153.7	160.0	161.4
VIII EASTERN VISAYAS	153.6	157.6	161.5
IX ZAMBOANGA PENINSULA	164.0	164.7	176.7
X NORTHERN MINDANAO	154.6	157.3	158.8
XI DAVAO REGION	146.8	151.1	152.1
XII SOCCSKSARGEN	143.5	144.6	149.0
XIII CARAGA	167.6	167.2	178.0
ARMM AUTONOMOUS REGION IN MUSLIM MINDANAO	203.1	204.9	209.9

Source: Philippine Statistics Authority

REGIONAL ACCOUNTS OF THE PHILIPPINES

Unit : In Thousand Pesos

Table 4.2.1A. GROSS VALUE ADDED IN TRADE AND REPAIR OF MOTOR VEHICLES, MOTORCYCLES, PERSONAL AND HOUSEHOLD GOODS by Region

2016 TO 2018

AT CURRENT PRICES

REGION / YEAR	2016	2017	2018
PHILIPPINES	2,652,835,187	2,917,900,291	3,229,362,949
NCR NATIONAL CAPITAL REGION	1,663,368,591	1,847,603,508	2,008,451,451
CAR CORDILLERA ADMINISTRATIVE REGION	15,228,684	16,518,903	18,660,536
I ILOCOS	41,223,666	44,870,363	49,643,747
II CAGAYAN VALLEY	14,899,133	16,253,975	18,750,486
III CENTRAL LUZON	111,325,875	119,714,741	135,376,816
IVA CALABARZON	192,315,386	204,643,896	228,874,375
MIMAROPA REGION	12,330,920	13,532,648	15,575,996
V BICOL	27,098,009	28,761,962	32,311,449
VI WESTERN VISAYAS	83,518,938	90,193,980	106,290,579
VII CENTRAL VISAYAS	163,511,235	176,528,352	198,460,401
VIII EASTERN VISAYAS	17,534,563	19,034,806	22,254,710
IX ZAMBOANGA PENINSULA	32,792,635	34,641,422	40,512,717
X NORTHERN MINDANAO	97,860,820	105,945,365	121,341,465
XI DAVAO REGION	128,879,156	144,433,422	168,287,778
XII SOCCSKSARGEN	41,196,456	44,760,232	52,699,187
XIII CARAGA	8,387,161	8,989,682	10,197,747
ARMM AUTONOMOUS REGION IN MUSLIM MINDANAO	1,363,959	1,473,034	1,673,509

Source: Philippine Statistics Authority

REGIONAL ACCOUNTS OF THE PHILIPPINES

Unit : In Thousand Pesos

Table 4.2.1B. GROSS VALUE ADDED IN TRADE AND REPAIR OF MOTOR VEHICLES, MOTORCYCLES, PERSONAL AND HOUSEHOLD GOODS by Region

2016 TO 2018

AT CONSTANT 2000 PRICES

REGION / YEAR	2016	2017	2018
PHILIPPINES	1,367,437,718	1,467,006,378	1,554,868,382
NCR NATIONAL CAPITAL REGION	860,729,639	931,376,891	984,105,639
CAR CORDILLERA ADMINISTRATIVE REGION	7,865,448	8,490,657	8,983,633
I ILOCOS	22,116,400	23,791,942	24,983,954
II CAGAYAN VALLEY	7,860,107	8,359,547	8,907,765
III CENTRAL LUZON	59,178,504	61,963,845	66,275,545
IVA CALABARZON	103,733,090	107,904,495	114,113,623
MIMAROPA REGION	6,512,060	7,005,413	7,491,681
V BICOL	14,306,252	14,901,327	15,428,450
VI WESTERN VISAYAS	42,907,747	45,667,862	49,341,722
VII CENTRAL VISAYAS	78,933,983	82,934,455	87,550,279
VIII EASTERN VISAYAS	8,883,235	9,305,823	9,995,555
IX ZAMBOANGA PENINSULA	16,397,620	17,030,127	18,192,836
X NORTHERN MINDANAO	48,171,694	50,958,548	54,732,167
XI DAVAO REGION	63,863,231	69,389,045	74,550,124
XII SOCCSKSARGEN	21,287,805	22,967,326	24,999,089
XIII CARAGA	4,064,105	4,295,832	4,524,529
ARMM AUTONOMOUS REGION IN MUSLIM MINDANAO	626,799	663,241	691,790

Source: Philippine Statistics Authority

REGIONAL ACCOUNTS OF THE PHILIPPINES

Unit : In Percent

Table 4.2.2A. GROSS VALUE ADDED IN TRADE AND REPAIR OF MOTOR VEHICLES, MOTORCYCLES, PERSONAL AND HOUSEHOLD GOODS by Region

2016 TO 2018

AT CURRENT PRICES**PERCENT DISTRIBUTION**

REGION / YEAR	2016	2017	2018
PHILIPPINES	100.0	100.0	100.0
NCR NATIONAL CAPITAL REGION	62.7	63.3	62.2
CAR CORDILLERA ADMINISTRATIVE REGION	0.6	0.6	0.6
I ILOCOS	1.6	1.5	1.5
II CAGAYAN VALLEY	0.6	0.6	0.6
III CENTRAL LUZON	4.2	4.1	4.2
IVA CALABARZON	7.2	7.0	7.1
MIMAROPA REGION	0.5	0.5	0.5
V BICOL	1.0	1.0	1.0
VI WESTERN VISAYAS	3.1	3.1	3.3
VII CENTRAL VISAYAS	6.2	6.0	6.1
VIII EASTERN VISAYAS	0.7	0.7	0.7
IX ZAMBOANGA PENINSULA	1.2	1.2	1.3
X NORTHERN MINDANAO	3.7	3.6	3.8
XI DAVAO REGION	4.9	4.9	5.2
XII SOCCSKSARGEN	1.6	1.5	1.6
XIII CARAGA	0.3	0.3	0.3
ARMM AUTONOMOUS REGION IN MUSLIM MINDANAO	0.1	0.1	0.1

Source: Philippine Statistics Authority

REGIONAL ACCOUNTS OF THE PHILIPPINES

Unit : In Percent

Table 4.2.2B GROSS VALUE ADDED IN TRADE AND REPAIR OF MOTOR VEHICLES, MOTORCYCLES, PERSONAL AND HOUSEHOLD GOODS by Region

2016 TO 2018

AT CONSTANT 2000 PRICES**PERCENT DISTRIBUTION**

REGION / YEAR	2016	2017	2018
PHILIPPINES	100.0	100.0	100.0
NCR NATIONAL CAPITAL REGION	62.9	63.5	63.3
CAR CORDILLERA ADMINISTRATIVE REGION	0.6	0.6	0.6
I ILOCOS	1.6	1.6	1.6
II CAGAYAN VALLEY	0.6	0.6	0.6
III CENTRAL LUZON	4.3	4.2	4.3
IVA CALABARZON	7.6	7.4	7.3
MIMAROPA REGION	0.5	0.5	0.5
V BICOL	1.0	1.0	1.0
VI WESTERN VISAYAS	3.1	3.1	3.2
VII CENTRAL VISAYAS	5.8	5.7	5.6
VIII EASTERN VISAYAS	0.6	0.6	0.6
IX ZAMBOANGA PENINSULA	1.2	1.2	1.2
X NORTHERN MINDANAO	3.5	3.5	3.5
XI DAVAO REGION	4.7	4.7	4.8
XII SOCCSKSARGEN	1.6	1.6	1.6
XIII CARAGA	0.3	0.3	0.3
ARMM AUTONOMOUS REGION IN MUSLIM MINDANAO	0.0	0.0	0.0

Source: Philippine Statistics Authority

REGIONAL ACCOUNTS OF THE PHILIPPINES

Unit : In Percent

Table 4.2.3A GROSS VALUE ADDED IN TRADE AND REPAIR OF MOTOR VEHICLES, MOTORCYCLES, PERSONAL AND HOUSEHOLD GOODS by Region

2016 TO 2018

AT CURRENT PRICES**GROWTH RATES**

REGION / YEAR	16-17	17-18
PHILIPPINES	10.0	10.7
NCR NATIONAL CAPITAL REGION	11.1	8.7
CAR CORDILLERA ADMINISTRATIVE REGION	8.5	13.0
I ILOCOS	8.8	10.6
II CAGAYAN VALLEY	9.1	15.4
III CENTRAL LUZON	7.5	13.1
IVA CALABARZON	6.4	11.8
MIMAROPA REGION	9.7	15.1
V BICOL	6.1	12.3
VI WESTERN VISAYAS	8.0	17.8
VII CENTRAL VISAYAS	8.0	12.4
VIII EASTERN VISAYAS	8.6	16.9
IX ZAMBOANGA PENINSULA	5.6	16.9
X NORTHERN MINDANAO	8.3	14.5
XI DAVAO REGION	12.1	16.5
XII SOCCSKSARGEN	8.7	17.7
XIII CARAGA	7.2	13.4
ARMM AUTONOMOUS REGION IN MUSLIM MINDANAO	8.0	13.6

Source: Philippine Statistics Authority

REGIONAL ACCOUNTS OF THE PHILIPPINES

Unit : In Percent

Table 4.2.3B GROSS VALUE ADDED IN TRADE AND REPAIR OF MOTOR VEHICLES, MOTORCYCLES, PERSONAL AND HOUSEHOLD GOODS by Region

2016 TO 2018

AT CONSTANT 2000 PRICES**GROWTH RATES**

REGION / YEAR	16-17	17-18
PHILIPPINES	7.3	6.0
NCR NATIONAL CAPITAL REGION	8.2	5.7
CAR CORDILLERA ADMINISTRATIVE REGION	7.9	5.8
I ILOCOS	7.6	5.0
II CAGAYAN VALLEY	6.4	6.6
III CENTRAL LUZON	4.7	7.0
IVA CALABARZON	4.0	5.8
MIMAROPA REGION	7.6	6.9
V BICOL	4.2	3.5
VI WESTERN VISAYAS	6.4	8.0
VII CENTRAL VISAYAS	5.1	5.6
VIII EASTERN VISAYAS	4.8	7.4
IX ZAMBOANGA PENINSULA	3.9	6.8
X NORTHERN MINDANAO	5.8	7.4
XI DAVAO REGION	8.7	7.4
XII SOCCSKSARGEN	7.9	8.8
XIII CARAGA	5.7	5.3
ARMM AUTONOMOUS REGION IN MUSLIM MINDANAO	5.8	4.3

Source: Philippine Statistics Authority

REGIONAL ACCOUNTS OF THE PHILIPPINES

Base Year : 2000

**Table 4.2.4. GROSS VALUE ADDED IN TRADE AND REPAIR OF MOTOR VEHICLES,
MOTORCYCLES, PERSONAL AND HOUSEHOLD GOODS by Region**

2016 TO 2018

IMPLICIT PRICE INDEX

REGION / YEAR	2016	2017	2018
PHILIPPINES	194.0	198.9	207.7
NCR NATIONAL CAPITAL REGION	193.3	198.4	204.1
CAR CORDILLERA ADMINISTRATIVE REGION	193.6	194.6	207.7
I ILOCOS	186.4	188.6	198.7
II CAGAYAN VALLEY	189.6	194.4	210.5
III CENTRAL LUZON	188.1	193.2	204.3
IVA CALABARZON	185.4	189.7	200.6
MIMAROPA REGION	189.4	193.2	207.9
V BICOL	189.4	193.0	209.4
VI WESTERN VISAYAS	194.6	197.5	215.4
VII CENTRAL VISAYAS	207.1	212.9	226.7
VIII EASTERN VISAYAS	197.4	204.5	222.6
IX ZAMBOANGA PENINSULA	200.0	203.4	222.7
X NORTHERN MINDANAO	203.2	207.9	221.7
XI DAVAO REGION	201.8	208.2	225.7
XII SOCCSKSARGEN	193.5	194.9	210.8
XIII CARAGA	206.4	209.3	225.4
ARMM AUTONOMOUS REGION IN MUSLIM MINDANAO	217.6	222.1	241.9

Source: Philippine Statistics Authority

REGIONAL ACCOUNTS OF THE PHILIPPINES

Unit : In Thousand Pesos

Table 4.3.1A. GROSS VALUE ADDED IN FINANCIAL INTERMEDIATION by Region

2016 TO 2018

AT CURRENT PRICES

REGION / YEAR	2016	2017	2018
PHILIPPINES	1,168,611,280	1,297,582,525	1,461,024,845
NCR NATIONAL CAPITAL REGION	606,986,766	675,290,404	753,479,391
CAR CORDILLERA ADMINISTRATIVE REGION	11,724,978	12,979,846	14,438,604
I ILOCOS	36,504,878	39,721,288	45,224,435
II CAGAYAN VALLEY	17,633,092	19,431,974	22,154,828
III CENTRAL LUZON	96,406,108	105,137,146	117,403,551
IVA CALABARZON	101,955,593	112,317,386	127,670,284
MIMAROPA REGION	12,083,329	13,775,228	15,918,642
V BICOL	24,667,028	27,525,955	31,884,904
VI WESTERN VISAYAS	46,783,460	54,537,251	62,208,292
VII CENTRAL VISAYAS	82,108,569	90,997,539	102,522,942
VIII EASTERN VISAYAS	17,115,189	19,553,706	22,801,552
IX ZAMBOANGA PENINSULA	17,231,591	18,954,758	21,727,893
X NORTHERN MINDANAO	23,970,938	26,596,985	30,320,812
XI DAVAO REGION	37,266,815	40,888,725	47,535,602
XII SOCCSKSARGEN	22,048,710	24,135,192	27,647,681
XIII CARAGA	9,790,789	10,822,569	12,326,911
ARMM AUTONOMOUS REGION IN MUSLIM MINDANAO	4,333,446	4,916,573	5,758,522

Source: Philippine Statistics Authority

REGIONAL ACCOUNTS OF THE PHILIPPINES

Unit : In Thousand Pesos

Table 4.3.1B. GROSS VALUE ADDED IN FINANCIAL INTERMEDIATION by Region

2016 TO 2018

AT CONSTANT 2000 PRICES

REGION / YEAR	2016	2017	2018
PHILIPPINES	590,111,517	635,138,513	681,005,233
NCR NATIONAL CAPITAL REGION	315,112,742	338,401,396	358,968,215
CAR CORDILLERA ADMINISTRATIVE REGION	5,707,779	6,225,138	6,696,353
I ILOCOS	18,666,542	19,967,875	21,595,527
II CAGAYAN VALLEY	8,729,111	9,320,976	10,103,724
III CENTRAL LUZON	48,820,573	51,750,280	56,154,829
IVA CALABARZON	52,572,153	56,479,741	61,439,169
MIMAROPA REGION	6,208,093	6,960,718	7,677,428
V BICOL	12,273,580	13,127,031	14,260,324
VI WESTERN VISAYAS	22,619,751	25,872,203	27,970,534
VII CENTRAL VISAYAS	37,947,557	40,889,267	43,759,712
VIII EASTERN VISAYAS	8,159,273	8,996,201	9,970,529
IX ZAMBOANGA PENINSULA	8,080,539	8,698,495	9,419,609
X NORTHERN MINDANAO	10,989,289	11,826,587	12,850,331
XI DAVAO REGION	17,315,130	18,388,281	20,299,806
XII SOCCSKSARGEN	10,683,035	11,489,910	12,439,609
XIII CARAGA	4,377,116	4,733,575	5,193,225
ARMM AUTONOMOUS REGION IN MUSLIM MINDANAO	1,849,256	2,010,841	2,206,308

Source: Philippine Statistics Authority

REGIONAL ACCOUNTS OF THE PHILIPPINES

Unit : In Percent

Table 4.3.2A. GROSS VALUE ADDED IN FINANCIAL INTERMEDIATION by Region

2016 TO 2018

AT CURRENT PRICES

PERCENT DISTRIBUTION

REGION / YEAR	2016	2017	2018
PHILIPPINES	100.0	100.0	100.0
NCR NATIONAL CAPITAL REGION	51.9	52.0	51.6
CAR CORDILLERA ADMINISTRATIVE REGION	1.0	1.0	1.0
I ILOCOS	3.1	3.1	3.1
II CAGAYAN VALLEY	1.5	1.5	1.5
III CENTRAL LUZON	8.2	8.1	8.0
IVA CALABARZON	8.7	8.7	8.7
MIMAROPA REGION	1.0	1.1	1.1
V BICOL	2.1	2.1	2.2
VI WESTERN VISAYAS	4.0	4.2	4.3
VII CENTRAL VISAYAS	7.0	7.0	7.0
VIII EASTERN VISAYAS	1.5	1.5	1.6
IX ZAMBOANGA PENINSULA	1.5	1.5	1.5
X NORTHERN MINDANAO	2.1	2.0	2.1
XI DAVAO REGION	3.2	3.2	3.3
XII SOCCSKSARGEN	1.9	1.9	1.9
XIII CARAGA	0.8	0.8	0.8
ARMM AUTONOMOUS REGION IN MUSLIM MINDANAO	0.4	0.4	0.4

Source: Philippine Statistics Authority

REGIONAL ACCOUNTS OF THE PHILIPPINES

Unit : In Percent

Table 4.3.2B GROSS VALUE ADDED IN FINANCIAL INTERMEDIATION by Region

2016 TO 2018

AT CONSTANT 2000 PRICES

PERCENT DISTRIBUTION

REGION / YEAR	2016	2017	2018
PHILIPPINES	100.0	100.0	100.0
NCR NATIONAL CAPITAL REGION	53.4	53.3	52.7
CAR CORDILLERA ADMINISTRATIVE REGION	1.0	1.0	1.0
I ILOCOS	3.2	3.1	3.2
II CAGAYAN VALLEY	1.5	1.5	1.5
III CENTRAL LUZON	8.3	8.1	8.2
IVA CALABARZON	8.9	8.9	9.0
MIMAROPA REGION	1.1	1.1	1.1
V BICOL	2.1	2.1	2.1
VI WESTERN VISAYAS	3.8	4.1	4.1
VII CENTRAL VISAYAS	6.4	6.4	6.4
VIII EASTERN VISAYAS	1.4	1.4	1.5
IX ZAMBOANGA PENINSULA	1.4	1.4	1.4
X NORTHERN MINDANAO	1.9	1.9	1.9
XI DAVAO REGION	2.9	2.9	3.0
XII SOCCSKSARGEN	1.8	1.8	1.8
XIII CARAGA	0.7	0.7	0.8
ARMM AUTONOMOUS REGION IN MUSLIM MINDANAO	0.3	0.3	0.3

Source: Philippine Statistics Authority

REGIONAL ACCOUNTS OF THE PHILIPPINES

Unit : In Percent

Table 4.3.3A GROSS VALUE ADDED IN FINANCIAL INTERMEDIATION by Region

2016 TO 2018

AT CURRENT PRICES**GROWTH RATES**

REGION / YEAR	16-17	17-18
PHILIPPINES	11.0	12.6
NCR NATIONAL CAPITAL REGION	11.3	11.6
CAR CORDILLERA ADMINISTRATIVE REGION	10.7	11.2
I ILOCOS	8.8	13.9
II CAGAYAN VALLEY	10.2	14.0
III CENTRAL LUZON	9.1	11.7
IVA CALABARZON	10.2	13.7
MIMAROPA REGION	14.0	15.6
V BICOL	11.6	15.8
VI WESTERN VISAYAS	16.6	14.1
VII CENTRAL VISAYAS	10.8	12.7
VIII EASTERN VISAYAS	14.2	16.6
IX ZAMBOANGA PENINSULA	10.0	14.6
X NORTHERN MINDANAO	11.0	14.0
XI DAVAO REGION	9.7	16.3
XII SOCCSKSARGEN	9.5	14.6
XIII CARAGA	10.5	13.9
ARMM AUTONOMOUS REGION IN MUSLIM MINDANAO	13.5	17.1

Source: Philippine Statistics Authority

REGIONAL ACCOUNTS OF THE PHILIPPINES

Unit : In Percent

Table 4.3.3B GROSS VALUE ADDED IN FINANCIAL INTERMEDIATION by Region

2016 TO 2018

AT CONSTANT 2000 PRICES**GROWTH RATES**

REGION / YEAR	16-17	17-18
PHILIPPINES	7.6	7.2
NCR NATIONAL CAPITAL REGION	7.4	6.1
CAR CORDILLERA ADMINISTRATIVE REGION	9.1	7.6
I ILOCOS	7.0	8.2
II CAGAYAN VALLEY	6.8	8.4
III CENTRAL LUZON	6.0	8.5
IVA CALABARZON	7.4	8.8
MIMAROPA REGION	12.1	10.3
V BICOL	7.0	8.6
VI WESTERN VISAYAS	14.4	8.1
VII CENTRAL VISAYAS	7.8	7.0
VIII EASTERN VISAYAS	10.3	10.8
IX ZAMBOANGA PENINSULA	7.6	8.3
X NORTHERN MINDANAO	7.6	8.7
XI DAVAO REGION	6.2	10.4
XII SOCCSKSARGEN	7.6	8.3
XIII CARAGA	8.1	9.7
ARMM AUTONOMOUS REGION IN MUSLIM MINDANAO	8.7	9.7

Source: Philippine Statistics Authority

REGIONAL ACCOUNTS OF THE PHILIPPINES

Base Year : 2000

Table 4.3.4. GROSS VALUE ADDED IN FINANCIAL INTERMEDIATION by Region

2016 TO 2018

IMPLICIT PRICE INDEX

REGION / YEAR	2016	2017	2018
PHILIPPINES	198.0	204.3	214.5
NCR NATIONAL CAPITAL REGION	192.6	199.6	209.9
CAR CORDILLERA ADMINISTRATIVE REGION	205.4	208.5	215.6
I ILOCOS	195.6	198.9	209.4
II CAGAYAN VALLEY	202.0	208.5	219.3
III CENTRAL LUZON	197.5	203.2	209.1
IVA CALABARZON	193.9	198.9	207.8
MIMAROPA REGION	194.6	197.9	207.3
V BICOL	201.0	209.7	223.6
VI WESTERN VISAYAS	206.8	210.8	222.4
VII CENTRAL VISAYAS	216.4	222.5	234.3
VIII EASTERN VISAYAS	209.8	217.4	228.7
IX ZAMBOANGA PENINSULA	213.2	217.9	230.7
X NORTHERN MINDANAO	218.1	224.9	236.0
XI DAVAO REGION	215.2	222.4	234.2
XII SOCCSKSARGEN	206.4	210.1	222.3
XIII CARAGA	223.7	228.6	237.4
ARMM AUTONOMOUS REGION IN MUSLIM MINDANAO	234.3	244.5	261.0

Source: Philippine Statistics Authority

REGIONAL ACCOUNTS OF THE PHILIPPINES

Unit : In Thousand Pesos

Table 4.4.1A. GROSS VALUE ADDED IN REAL ESTATE, RENTING & BUSINESS**ACTIVITIES by Region**

2016 TO 2018

AT CURRENT PRICES

REGION / YEAR	2016	2017	2018
PHILIPPINES	1,898,993,422	2,084,296,026	2,227,074,604
NCR NATIONAL CAPITAL REGION	1,107,594,786	1,221,759,114	1,289,483,053
CAR CORDILLERA ADMINISTRATIVE REGION	31,289,297	33,317,262	35,728,718
I ILOCOS	35,870,563	38,883,146	43,159,185
II CAGAYAN VALLEY	17,104,326	18,124,819	19,723,395
III CENTRAL LUZON	108,406,966	119,613,718	130,184,533
IVA CALABARZON	234,518,869	255,698,743	278,269,088
MIMAROPA REGION	16,465,643	17,321,281	18,433,452
V BICOL	28,181,530	30,559,254	33,108,137
VI WESTERN VISAYAS	43,828,556	47,547,032	50,911,309
VII CENTRAL VISAYAS	115,080,255	126,910,070	136,805,723
VIII EASTERN VISAYAS	16,312,658	18,254,217	20,177,371
IX ZAMBOANGA PENINSULA	17,618,347	18,271,010	20,558,342
X NORTHERN MINDANAO	31,957,262	34,608,448	37,949,979
XI DAVAO REGION	49,242,266	54,557,579	59,917,157
XII SOCCSKSARGEN	24,460,196	26,415,202	28,967,768
XIII CARAGA	12,811,419	13,763,691	14,558,580
ARMM AUTONOMOUS REGION IN MUSLIM MINDANAO	8,250,483	8,691,440	9,138,815

Source: Philippine Statistics Authority

REGIONAL ACCOUNTS OF THE PHILIPPINES

Unit : In Thousand Pesos

Table 4.4.1B. GROSS VALUE ADDED IN REAL ESTATE, RENTING & BUSINESS**ACTIVITIES by Region**

2016 TO 2018

AT CONSTANT 2000 PRICES

REGION / YEAR	2016	2017	2018
PHILIPPINES	930,684,641	999,419,742	1,046,693,017
NCR NATIONAL CAPITAL REGION	519,993,862	561,705,362	584,368,886
CAR CORDILLERA ADMINISTRATIVE REGION	14,272,286	15,115,083	15,797,469
I ILOCOS	19,332,291	20,683,831	21,732,447
II CAGAYAN VALLEY	9,528,352	9,904,171	10,428,093
III CENTRAL LUZON	57,761,155	62,043,847	66,468,568
IVA CALABARZON	121,736,010	130,126,008	137,959,712
MIMAROPA REGION	9,097,412	9,352,228	9,606,444
V BICOL	15,616,420	16,458,578	16,952,879
VI WESTERN VISAYAS	23,069,389	24,727,969	26,011,876
VII CENTRAL VISAYAS	57,785,522	62,329,586	65,603,628
VIII EASTERN VISAYAS	8,699,793	9,236,321	9,817,440
IX ZAMBOANGA PENINSULA	9,441,603	9,607,477	10,190,824
X NORTHERN MINDANAO	15,626,813	16,412,815	17,345,711
XI DAVAO REGION	25,568,224	27,292,628	29,039,839
XII SOCCSKSARGEN	12,928,407	13,769,113	14,381,761
XIII CARAGA	6,045,788	6,388,992	6,637,952
ARMM AUTONOMOUS REGION IN MUSLIM MINDANAO	4,181,314	4,265,734	4,349,487

Source: Philippine Statistics Authority

REGIONAL ACCOUNTS OF THE PHILIPPINES

Unit : In Percent

Table 4.4.2A. GROSS VALUE ADDED IN REAL ESTATE, RENTING & BUSINESS**ACTIVITIES by Region**

2016 TO 2018

AT CURRENT PRICES**PERCENT DISTRIBUTION**

REGION / YEAR	2016	2017	2018
PHILIPPINES	100.0	100.0	100.0
NCR NATIONAL CAPITAL REGION	58.3	58.6	57.9
CAR CORDILLERA ADMINISTRATIVE REGION	1.6	1.6	1.6
I ILOCOS	1.9	1.9	1.9
II CAGAYAN VALLEY	0.9	0.9	0.9
III CENTRAL LUZON	5.7	5.7	5.8
IVA CALABARZON	12.3	12.3	12.5
MIMAROPA REGION	0.9	0.8	0.8
V BICOL	1.5	1.5	1.5
VI WESTERN VISAYAS	2.3	2.3	2.3
VII CENTRAL VISAYAS	6.1	6.1	6.1
VIII EASTERN VISAYAS	0.9	0.9	0.9
IX ZAMBOANGA PENINSULA	0.9	0.9	0.9
X NORTHERN MINDANAO	1.7	1.7	1.7
XI DAVAO REGION	2.6	2.6	2.7
XII SOCCSKSARGEN	1.3	1.3	1.3
XIII CARAGA	0.7	0.7	0.7
ARMM AUTONOMOUS REGION IN MUSLIM MINDANAO	0.4	0.4	0.4

Source: Philippine Statistics Authority

REGIONAL ACCOUNTS OF THE PHILIPPINES

Unit : In Percent

Table 4.4.2B GROSS VALUE ADDED IN REAL ESTATE, RENTING & BUSINESS**ACTIVITIES by Region**

2016 TO 2018

AT CONSTANT 2000 PRICES**PERCENT DISTRIBUTION**

REGION / YEAR	2016	2017	2018
PHILIPPINES	100.0	100.0	100.0
NCR NATIONAL CAPITAL REGION	55.9	56.2	55.8
CAR CORDILLERA ADMINISTRATIVE REGION	1.5	1.5	1.5
I ILOCOS	2.1	2.1	2.1
II CAGAYAN VALLEY	1.0	1.0	1.0
III CENTRAL LUZON	6.2	6.2	6.4
IVA CALABARZON	13.1	13.0	13.2
MIMAROPA REGION	1.0	0.9	0.9
V BICOL	1.7	1.6	1.6
VI WESTERN VISAYAS	2.5	2.5	2.5
VII CENTRAL VISAYAS	6.2	6.2	6.3
VIII EASTERN VISAYAS	0.9	0.9	0.9
IX ZAMBOANGA PENINSULA	1.0	1.0	1.0
X NORTHERN MINDANAO	1.7	1.6	1.7
XI DAVAO REGION	2.7	2.7	2.8
XII SOCCSKSARGEN	1.4	1.4	1.4
XIII CARAGA	0.6	0.6	0.6
ARMM AUTONOMOUS REGION IN MUSLIM MINDANAO	0.4	0.4	0.4

Source: Philippine Statistics Authority

REGIONAL ACCOUNTS OF THE PHILIPPINES

Unit : In Percent

Table 4.4.3A GROSS VALUE ADDED IN REAL ESTATE, RENTING & BUSINESS**ACTIVITIES by Region**

2016 TO 2018

AT CURRENT PRICES**GROWTH RATES**

REGION / YEAR	16-17	17-18
PHILIPPINES	9.8	6.9
NCR NATIONAL CAPITAL REGION	10.3	5.5
CAR CORDILLERA ADMINISTRATIVE REGION	6.5	7.2
I ILOCOS	8.4	11.0
II CAGAYAN VALLEY	6.0	8.8
III CENTRAL LUZON	10.3	8.8
IVA CALABARZON	9.0	8.8
MIMAROPA REGION	5.2	6.4
V BICOL	8.4	8.3
VI WESTERN VISAYAS	8.5	7.1
VII CENTRAL VISAYAS	10.3	7.8
VIII EASTERN VISAYAS	11.9	10.5
IX ZAMBOANGA PENINSULA	3.7	12.5
X NORTHERN MINDANAO	8.3	9.7
XI DAVAO REGION	10.8	9.8
XII SOCCSKSARGEN	8.0	9.7
XIII CARAGA	7.4	5.8
ARMM AUTONOMOUS REGION IN MUSLIM MINDANAO	5.3	5.1

Source: Philippine Statistics Authority

REGIONAL ACCOUNTS OF THE PHILIPPINES

Unit : In Percent

Table 4.4.3B GROSS VALUE ADDED IN REAL ESTATE, RENTING & BUSINESS**ACTIVITIES by Region**

2016 TO 2018

AT CONSTANT 2000 PRICES**GROWTH RATES**

REGION / YEAR	16-17	17-18
PHILIPPINES	7.4	4.7
NCR NATIONAL CAPITAL REGION	8.0	4.0
CAR CORDILLERA ADMINISTRATIVE REGION	5.9	4.5
I ILOCOS	7.0	5.1
II CAGAYAN VALLEY	3.9	5.3
III CENTRAL LUZON	7.4	7.1
IVA CALABARZON	6.9	6.0
MIMAROPA REGION	2.8	2.7
V BICOL	5.4	3.0
VI WESTERN VISAYAS	7.2	5.2
VII CENTRAL VISAYAS	7.9	5.3
VIII EASTERN VISAYAS	6.2	6.3
IX ZAMBOANGA PENINSULA	1.8	6.1
X NORTHERN MINDANAO	5.0	5.7
XI DAVAO REGION	6.7	6.4
XII SOCCSKSARGEN	6.5	4.4
XIII CARAGA	5.7	3.9
ARMM AUTONOMOUS REGION IN MUSLIM MINDANAO	2.0	2.0

Source: Philippine Statistics Authority

REGIONAL ACCOUNTS OF THE PHILIPPINES

Base Year : 2000

Table 4.4.4. GROSS VALUE ADDED IN REAL ESTATE, RENTING & BUSINESS**ACTIVITIES by Region**

2016 TO 2018

IMPLICIT PRICE INDEX

REGION / YEAR	2016	2017	2018
PHILIPPINES	204.0	208.6	212.8
NCR NATIONAL CAPITAL REGION	213.0	217.5	220.7
CAR CORDILLERA ADMINISTRATIVE REGION	219.2	220.4	226.2
I ILOCOS	185.5	188.0	198.6
II CAGAYAN VALLEY	179.5	183.0	189.1
III CENTRAL LUZON	187.7	192.8	195.9
IVA CALABARZON	192.6	196.5	201.7
MIMAROPA REGION	181.0	185.2	191.9
V BICOL	180.5	185.7	195.3
VI WESTERN VISAYAS	190.0	192.3	195.7
VII CENTRAL VISAYAS	199.2	203.6	208.5
VIII EASTERN VISAYAS	187.5	197.6	205.5
IX ZAMBOANGA PENINSULA	186.6	190.2	201.7
X NORTHERN MINDANAO	204.5	210.9	218.8
XI DAVAO REGION	192.6	199.9	206.3
XII SOCCSKSARGEN	189.2	191.8	201.4
XIII CARAGA	211.9	215.4	219.3
ARMM AUTONOMOUS REGION IN MUSLIM MINDANAO	197.3	203.8	210.1

Source: Philippine Statistics Authority

REGIONAL ACCOUNTS OF THE PHILIPPINES

Unit : In Thousand Pesos

Table 4.5.1A. GROSS VALUE ADDED IN OTHER SERVICES by Region

2016 TO 2018

AT CURRENT PRICES

REGION / YEAR	2016	2017	2018
PHILIPPINES	1,425,022,776	1,552,792,215	1,714,800,310
NCR NATIONAL CAPITAL REGION	657,819,925	707,529,621	765,000,209
CAR CORDILLERA ADMINISTRATIVE REGION	28,424,766	30,614,600	33,955,949
I ILOCOS	56,553,467	61,629,505	67,204,280
II CAGAYAN VALLEY	31,729,414	35,372,474	40,389,084
III CENTRAL LUZON	84,011,388	91,274,027	104,337,120
IVA CALABARZON	103,153,605	114,237,599	130,334,959
MIMAROPA REGION	25,538,820	29,071,287	33,616,303
V BICOL	35,376,325	39,272,581	43,778,665
VI WESTERN VISAYAS	77,568,960	86,337,234	95,086,190
VII CENTRAL VISAYAS	106,729,347	115,653,860	130,094,525
VIII EASTERN VISAYAS	30,395,896	34,624,015	38,224,921
IX ZAMBOANGA PENINSULA	30,568,448	34,743,572	39,355,425
X NORTHERN MINDANAO	42,620,054	46,766,193	51,550,536
XI DAVAO REGION	56,019,608	59,867,819	67,816,636
XII SOCCSKSARGEN	33,699,910	37,631,458	42,059,076
XIII CARAGA	18,516,438	20,944,921	23,813,161
ARMM AUTONOMOUS REGION IN MUSLIM MINDANAO	6,296,405	7,221,449	8,183,269

Source: Philippine Statistics Authority

REGIONAL ACCOUNTS OF THE PHILIPPINES

Unit : In Thousand Pesos

Table 4.5.1B. GROSS VALUE ADDED IN OTHER SERVICES by Region

2016 TO 2018

AT CONSTANT 2000 PRICES

REGION / YEAR	2016	2017	2018
PHILIPPINES	843,104,609	896,674,290	966,033,533
NCR NATIONAL CAPITAL REGION	388,012,883	405,406,678	421,869,075
CAR CORDILLERA ADMINISTRATIVE REGION	16,225,814	17,068,351	18,687,183
I ILOCOS	34,741,096	37,453,341	40,635,469
II CAGAYAN VALLEY	19,914,027	21,333,818	25,740,658
III CENTRAL LUZON	46,575,366	49,300,319	55,098,752
IVA CALABARZON	67,438,665	73,188,130	81,228,839
MIMAROPA REGION	16,102,923	18,117,180	20,381,930
V BICOL	22,097,724	24,239,140	28,373,388
VI WESTERN VISAYAS	46,353,131	51,169,923	54,348,551
VII CENTRAL VISAYAS	62,326,159	66,440,111	72,426,721
VIII EASTERN VISAYAS	16,766,298	18,169,817	20,527,202
IX ZAMBOANGA PENINSULA	17,870,667	19,782,951	22,922,409
X NORTHERN MINDANAO	25,082,168	26,624,191	29,000,803
XI DAVAO REGION	30,962,820	32,134,531	34,815,875
XII SOCCSKSARGEN	18,317,464	20,261,783	21,934,080
XIII CARAGA	10,681,945	11,883,202	13,526,235
ARMM AUTONOMOUS REGION IN MUSLIM MINDANAO	3,635,460	4,100,822	4,516,364

Source: Philippine Statistics Authority

REGIONAL ACCOUNTS OF THE PHILIPPINES

Unit : In Percent

Table 4.5.2A. GROSS VALUE ADDED IN OTHER SERVICES by Region

2016 TO 2018

AT CURRENT PRICES

PERCENT DISTRIBUTION

REGION / YEAR	2016	2017	2018
PHILIPPINES	100.0	100.0	100.0
NCR NATIONAL CAPITAL REGION	46.2	45.6	44.6
CAR CORDILLERA ADMINISTRATIVE REGION	2.0	2.0	2.0
I ILOCOS	4.0	4.0	3.9
II CAGAYAN VALLEY	2.2	2.3	2.4
III CENTRAL LUZON	5.9	5.9	6.1
IVA CALABARZON	7.2	7.4	7.6
MIMAROPA REGION	1.8	1.9	2.0
V BICOL	2.5	2.5	2.6
VI WESTERN VISAYAS	5.4	5.6	5.5
VII CENTRAL VISAYAS	7.5	7.4	7.6
VIII EASTERN VISAYAS	2.1	2.2	2.2
IX ZAMBOANGA PENINSULA	2.1	2.2	2.3
X NORTHERN MINDANAO	3.0	3.0	3.0
XI DAVAO REGION	3.9	3.9	4.0
XII SOCCSKSARGEN	2.4	2.4	2.5
XIII CARAGA	1.3	1.3	1.4
ARMM AUTONOMOUS REGION IN MUSLIM MINDANAO	0.4	0.5	0.5

Source: Philippine Statistics Authority

REGIONAL ACCOUNTS OF THE PHILIPPINES

Unit : In Percent

Table 4.5.2B GROSS VALUE ADDED IN OTHER SERVICES by Region

2016 TO 2018

AT CONSTANT 2000 PRICES

PERCENT DISTRIBUTION

REGION / YEAR	2016	2017	2018
PHILIPPINES	100.0	100.0	100.0
NCR NATIONAL CAPITAL REGION	46.0	45.2	43.7
CAR CORDILLERA ADMINISTRATIVE REGION	1.9	1.9	1.9
I ILOCOS	4.1	4.2	4.2
II CAGAYAN VALLEY	2.4	2.4	2.7
III CENTRAL LUZON	5.5	5.5	5.7
IVA CALABARZON	8.0	8.2	8.4
MIMAROPA REGION	1.9	2.0	2.1
V BICOL	2.6	2.7	2.9
VI WESTERN VISAYAS	5.5	5.7	5.6
VII CENTRAL VISAYAS	7.4	7.4	7.5
VIII EASTERN VISAYAS	2.0	2.0	2.1
IX ZAMBOANGA PENINSULA	2.1	2.2	2.4
X NORTHERN MINDANAO	3.0	3.0	3.0
XI DAVAO REGION	3.7	3.6	3.6
XII SOCCSKSARGEN	2.2	2.3	2.3
XIII CARAGA	1.3	1.3	1.4
ARMM AUTONOMOUS REGION IN MUSLIM MINDANAO	0.4	0.5	0.5

Source: Philippine Statistics Authority

REGIONAL ACCOUNTS OF THE PHILIPPINES

Unit : In Percent

Table 4.5.3A GROSS VALUE ADDED IN OTHER SERVICES by Region

2016 TO 2018

AT CURRENT PRICES**GROWTH RATES**

REGION / YEAR	16-17	17-18
PHILIPPINES	9.0	10.4
NCR NATIONAL CAPITAL REGION	7.6	8.1
CAR CORDILLERA ADMINISTRATIVE REGION	7.7	10.9
I ILOCOS	9.0	9.0
II CAGAYAN VALLEY	11.5	14.2
III CENTRAL LUZON	8.6	14.3
IVA CALABARZON	10.7	14.1
MIMAROPA REGION	13.8	15.6
V BICOL	11.0	11.5
VI WESTERN VISAYAS	11.3	10.1
VII CENTRAL VISAYAS	8.4	12.5
VIII EASTERN VISAYAS	13.9	10.4
IX ZAMBOANGA PENINSULA	13.7	13.3
X NORTHERN MINDANAO	9.7	10.2
XI DAVAO REGION	6.9	13.3
XII SOCCSKSARGEN	11.7	11.8
XIII CARAGA	13.1	13.7
ARMM AUTONOMOUS REGION IN MUSLIM MINDANAO	14.7	13.3

Source: Philippine Statistics Authority

REGIONAL ACCOUNTS OF THE PHILIPPINES

Unit : In Percent

Table 4.5.3B GROSS VALUE ADDED IN OTHER SERVICES by Region

2016 TO 2018

AT CONSTANT 2000 PRICES**GROWTH RATES**

REGION / YEAR	16-17	17-18
PHILIPPINES	6.4	7.7
NCR NATIONAL CAPITAL REGION	4.5	4.1
CAR CORDILLERA ADMINISTRATIVE REGION	5.2	9.5
I ILOCOS	7.8	8.5
II CAGAYAN VALLEY	7.1	20.7
III CENTRAL LUZON	5.9	11.8
IVA CALABARZON	8.5	11.0
MIMAROPA REGION	12.5	12.5
V BICOL	9.7	17.1
VI WESTERN VISAYAS	10.4	6.2
VII CENTRAL VISAYAS	6.6	9.0
VIII EASTERN VISAYAS	8.4	13.0
IX ZAMBOANGA PENINSULA	10.7	15.9
X NORTHERN MINDANAO	6.1	8.9
XI DAVAO REGION	3.8	8.3
XII SOCCSKSARGEN	10.6	8.3
XIII CARAGA	11.2	13.8
ARMM AUTONOMOUS REGION IN MUSLIM MINDANAO	12.8	10.1

Source: Philippine Statistics Authority

REGIONAL ACCOUNTS OF THE PHILIPPINES

Base Year : 2000

Table 4.5.4. GROSS VALUE ADDED IN OTHER SERVICES by Region

2016 TO 2018

IMPLICIT PRICE INDEX

REGION / YEAR	2016	2017	2018
PHILIPPINES	169.0	173.2	177.5
NCR NATIONAL CAPITAL REGION	169.5	174.5	181.3
CAR CORDILLERA ADMINISTRATIVE REGION	175.2	179.4	181.7
I ILOCOS	162.8	164.6	165.4
II CAGAYAN VALLEY	159.3	165.8	156.9
III CENTRAL LUZON	180.4	185.1	189.4
IVA CALABARZON	153.0	156.1	160.5
MIMAROPA REGION	158.6	160.5	164.9
V BICOL	160.1	162.0	154.3
VI WESTERN VISAYAS	167.3	168.7	175.0
VII CENTRAL VISAYAS	171.2	174.1	179.6
VIII EASTERN VISAYAS	181.3	190.6	186.2
IX ZAMBOANGA PENINSULA	171.1	175.6	171.7
X NORTHERN MINDANAO	169.9	175.7	177.8
XI DAVAO REGION	180.9	186.3	194.8
XII SOCCSKSARGEN	184.0	185.7	191.8
XIII CARAGA	173.3	176.3	176.1
ARMM AUTONOMOUS REGION IN MUSLIM MINDANAO	173.2	176.1	181.2

Source: Philippine Statistics Authority

REGIONAL ACCOUNTS OF THE PHILIPPINES

Unit : In Thousand Pesos

Table 4.6.1A. GROSS VALUE ADDED IN PUBLIC ADMINISTRATION & DEFENSE; COMPULSORY SOCIAL SECURITY by Region

2016 TO 2018

AT CURRENT PRICES

REGION / YEAR	2016	2017	2018
PHILIPPINES	575,043,310	654,038,223	787,464,244
NCR NATIONAL CAPITAL REGION	293,925,407	336,913,788	408,773,830
CAR CORDILLERA ADMINISTRATIVE REGION	8,991,093	10,046,084	11,881,263
I ILOCOS	18,222,368	20,544,155	24,516,228
II CAGAYAN VALLEY	13,474,004	15,071,758	17,844,843
III CENTRAL LUZON	29,011,622	32,570,216	38,703,569
IVA CALABARZON	29,691,095	33,848,754	40,845,252
MIMAROPA REGION	11,202,908	12,742,305	15,340,782
V BICOL	21,374,179	24,061,919	28,671,667
VI WESTERN VISAYAS	24,656,620	27,931,622	33,491,987
VII CENTRAL VISAYAS	25,844,744	29,571,045	35,813,246
VIII EASTERN VISAYAS	17,322,076	19,524,297	23,293,394
IX ZAMBOANGA PENINSULA	14,612,516	16,624,703	20,020,049
X NORTHERN MINDANAO	16,779,491	18,659,536	21,963,635
XI DAVAO REGION	14,300,189	15,942,078	18,811,763
XII SOCCSKSARGEN	13,681,833	15,340,360	18,205,747
XIII CARAGA	9,584,310	10,821,632	12,933,221
ARMM AUTONOMOUS REGION IN MUSLIM MINDANAO	12,368,854	13,823,972	16,353,767

Source: Philippine Statistics Authority

REGIONAL ACCOUNTS OF THE PHILIPPINES

Unit : In Thousand Pesos

Table 4.6.1B. GROSS VALUE ADDED IN PUBLIC ADMINISTRATION & DEFENSE; COMPULSORY SOCIAL SECURITY by Region

2016 TO 2018

AT CONSTANT 2000 PRICES

REGION / YEAR	2016	2017	2018
PHILIPPINES	318,539,990	346,233,915	398,858,837
NCR NATIONAL CAPITAL REGION	162,817,295	178,354,989	207,048,200
CAR CORDILLERA ADMINISTRATIVE REGION	4,980,534	5,318,183	6,017,983
I ILOCOS	10,094,115	10,875,638	12,417,725
II CAGAYAN VALLEY	7,463,802	7,978,668	9,038,598
III CENTRAL LUZON	16,070,723	17,241,979	19,603,760
IVA CALABARZON	16,447,111	17,918,810	20,688,545
MIMAROPA REGION	6,205,749	6,745,505	7,770,266
V BICOL	11,840,031	12,737,868	14,522,498
VI WESTERN VISAYAS	13,658,309	14,786,406	16,964,040
VII CENTRAL VISAYAS	14,316,460	15,654,282	18,139,782
VIII EASTERN VISAYAS	9,595,406	10,335,747	11,798,347
IX ZAMBOANGA PENINSULA	8,094,470	8,800,764	10,140,363
X NORTHERN MINDANAO	9,294,846	9,877,961	11,124,810
XI DAVAO REGION	7,921,459	8,439,397	9,528,354
XII SOCCSKSARGEN	7,578,926	8,120,860	9,221,400
XIII CARAGA	5,309,141	5,728,742	6,550,811
ARMM AUTONOMOUS REGION IN MUSLIM MINDANAO	6,851,614	7,318,117	8,283,353

Source: Philippine Statistics Authority

REGIONAL ACCOUNTS OF THE PHILIPPINES

Unit : In Percent

Table 4.6.2A. GROSS VALUE ADDED IN PUBLIC ADMINISTRATION & DEFENSE; COMPULSORY SOCIAL SECURITY by Region

2016 TO 2018

AT CURRENT PRICES**PERCENT DISTRIBUTION**

REGION / YEAR	2016	2017	2018
PHILIPPINES	100.0	100.0	100.0
NCR NATIONAL CAPITAL REGION	51.1	51.5	51.9
CAR CORDILLERA ADMINISTRATIVE REGION	1.6	1.5	1.5
I ILOCOS	3.2	3.1	3.1
II CAGAYAN VALLEY	2.3	2.3	2.3
III CENTRAL LUZON	5.0	5.0	4.9
IVA CALABARZON	5.2	5.2	5.2
MIMAROPA REGION	1.9	1.9	1.9
V BICOL	3.7	3.7	3.6
VI WESTERN VISAYAS	4.3	4.3	4.3
VII CENTRAL VISAYAS	4.5	4.5	4.5
VIII EASTERN VISAYAS	3.0	3.0	3.0
IX ZAMBOANGA PENINSULA	2.5	2.5	2.5
X NORTHERN MINDANAO	2.9	2.9	2.8
XI DAVAO REGION	2.5	2.4	2.4
XII SOCCSKSARGEN	2.4	2.3	2.3
XIII CARAGA	1.7	1.7	1.6
ARMM AUTONOMOUS REGION IN MUSLIM MINDANAO	2.2	2.1	2.1

Source: Philippine Statistics Authority

REGIONAL ACCOUNTS OF THE PHILIPPINES

Unit : In Percent

Table 4.6.2B GROSS VALUE ADDED IN PUBLIC ADMINISTRATION & DEFENSE; COMPULSORY SOCIAL SECURITY by Region

2016 TO 2018

AT CONSTANT 2000 PRICES**PERCENT DISTRIBUTION**

REGION / YEAR	2016	2017	2018
PHILIPPINES	100.0	100.0	100.0
NCR NATIONAL CAPITAL REGION	51.1	51.5	51.9
CAR CORDILLERA ADMINISTRATIVE REGION	1.6	1.5	1.5
I ILOCOS	3.2	3.1	3.1
II CAGAYAN VALLEY	2.3	2.3	2.3
III CENTRAL LUZON	5.0	5.0	4.9
IVA CALABARZON	5.2	5.2	5.2
MIMAROPA REGION	1.9	1.9	1.9
V BICOL	3.7	3.7	3.6
VI WESTERN VISAYAS	4.3	4.3	4.3
VII CENTRAL VISAYAS	4.5	4.5	4.5
VIII EASTERN VISAYAS	3.0	3.0	3.0
IX ZAMBOANGA PENINSULA	2.5	2.5	2.5
X NORTHERN MINDANAO	2.9	2.9	2.8
XI DAVAO REGION	2.5	2.4	2.4
XII SOCCSKSARGEN	2.4	2.3	2.3
XIII CARAGA	1.7	1.7	1.6
ARMM AUTONOMOUS REGION IN MUSLIM MINDANAO	2.2	2.1	2.1

Source: Philippine Statistics Authority

REGIONAL ACCOUNTS OF THE PHILIPPINES

Unit : In Percent

Table 4.6.3A GROSS VALUE ADDED IN PUBLIC ADMINISTRATION & DEFENSE; COMPULSORY SOCIAL SECURITY by Region

2016 TO 2018

AT CURRENT PRICES**GROWTH RATES**

REGION / YEAR	16-17	17-18
PHILIPPINES	13.7	20.4
NCR NATIONAL CAPITAL REGION	14.6	21.3
CAR CORDILLERA ADMINISTRATIVE REGION	11.7	18.3
I ILOCOS	12.7	19.3
II CAGAYAN VALLEY	11.9	18.4
III CENTRAL LUZON	12.3	18.8
IVA CALABARZON	14.0	20.7
MIMAROPA REGION	13.7	20.4
V BICOL	12.6	19.2
VI WESTERN VISAYAS	13.3	19.9
VII CENTRAL VISAYAS	14.4	21.1
VIII EASTERN VISAYAS	12.7	19.3
IX ZAMBOANGA PENINSULA	13.8	20.4
X NORTHERN MINDANAO	11.2	17.7
XI DAVAO REGION	11.5	18.0
XII SOCCSKSARGEN	12.1	18.7
XIII CARAGA	12.9	19.5
ARMM AUTONOMOUS REGION IN MUSLIM MINDANAO	11.8	18.3

Source: Philippine Statistics Authority

REGIONAL ACCOUNTS OF THE PHILIPPINES

Unit : In Percent

Table 4.6.3B GROSS VALUE ADDED IN PUBLIC ADMINISTRATION & DEFENSE; COMPULSORY SOCIAL SECURITY by Region

2016 TO 2018

AT CONSTANT 2000 PRICES**GROWTH RATES**

REGION / YEAR	16-17	17-18
PHILIPPINES	8.7	15.2
NCR NATIONAL CAPITAL REGION	9.5	16.1
CAR CORDILLERA ADMINISTRATIVE REGION	6.8	13.2
I ILOCOS	7.7	14.2
II CAGAYAN VALLEY	6.9	13.3
III CENTRAL LUZON	7.3	13.7
IVA CALABARZON	8.9	15.5
MIMAROPA REGION	8.7	15.2
V BICOL	7.6	14.0
VI WESTERN VISAYAS	8.3	14.7
VII CENTRAL VISAYAS	9.3	15.9
VIII EASTERN VISAYAS	7.7	14.2
IX ZAMBOANGA PENINSULA	8.7	15.2
X NORTHERN MINDANAO	6.3	12.6
XI DAVAO REGION	6.5	12.9
XII SOCCSKSARGEN	7.2	13.6
XIII CARAGA	7.9	14.3
ARMM AUTONOMOUS REGION IN MUSLIM MINDANAO	6.8	13.2

Source: Philippine Statistics Authority

REGIONAL ACCOUNTS OF THE PHILIPPINES

Base Year : 2000

Table 4.6.4. GROSS VALUE ADDED IN PUBLIC ADMINISTRATION & DEFENSE; COMPULSORY SOCIAL SECURITY by Region

2016 TO 2018

IMPLICIT PRICE INDEX

REGION / YEAR	2016	2017	2018
PHILIPPINES	180.5	188.9	197.4
NCR NATIONAL CAPITAL REGION	180.5	188.9	197.4
CAR CORDILLERA ADMINISTRATIVE REGION	180.5	188.9	197.4
I ILOCOS	180.5	188.9	197.4
II CAGAYAN VALLEY	180.5	188.9	197.4
III CENTRAL LUZON	180.5	188.9	197.4
IVA CALABARZON	180.5	188.9	197.4
MIMAROPA REGION	180.5	188.9	197.4
V BICOL	180.5	188.9	197.4
VI WESTERN VISAYAS	180.5	188.9	197.4
VII CENTRAL VISAYAS	180.5	188.9	197.4
VIII EASTERN VISAYAS	180.5	188.9	197.4
IX ZAMBOANGA PENINSULA	180.5	188.9	197.4
X NORTHERN MINDANAO	180.5	188.9	197.4
XI DAVAO REGION	180.5	188.9	197.4
XII SOCCSKSARGEN	180.5	188.9	197.4
XIII CARAGA	180.5	188.9	197.4
ARMM AUTONOMOUS REGION IN MUSLIM MINDANAO	180.5	188.9	197.4

Source: Philippine Statistics Authority

REGIONAL ACCOUNTS OF THE PHILIPPINES

Unit : In Pesos

Table 5.1A. PER CAPITA GROSS REGIONAL DOMESTIC PRODUCT

2016 TO 2018

AT CURRENT PRICES

REGION / YEAR	2016	2017	2018
PHILIPPINES	140,255	150,661	163,475
NCR NATIONAL CAPITAL REGION	432,155	465,850	500,947
CAR CORDILLERA ADMINISTRATIVE REGION	133,791	147,634	161,888
I ILOCOS	86,608	92,629	102,819
II CAGAYAN VALLEY	70,880	78,020	83,158
III CENTRAL LUZON	115,769	127,609	139,833
IVA CALABARZON	148,873	158,029	172,310
MIMAROPA REGION	66,793	73,520	83,614
V BICOL	49,859	52,920	58,600
VI WESTERN VISAYAS	76,324	83,215	92,043
VII CENTRAL VISAYAS	127,494	134,385	148,067
VIII EASTERN VISAYAS	67,475	68,218	73,996
IX ZAMBOANGA PENINSULA	77,045	80,274	86,368
X NORTHERN MINDANAO	120,623	128,802	140,224
XI DAVAO REGION	126,772	141,166	155,657
XII SOCCSKSARGEN	82,397	89,228	97,034
XIII CARAGA	60,447	63,823	67,228
ARMM AUTONOMOUS REGION IN MUSLIM MINDANAO	27,691	30,610	32,220

Source: Philippine Statistics Authority

REGIONAL ACCOUNTS OF THE PHILIPPINES

Unit : In Pesos

Table 5.1B. PER CAPITA GROSS REGIONAL DOMESTIC PRODUCT

2016 TO 2018

AT CONSTANT 2000 PRICES

REGION / YEAR	2016	2017	2018
PHILIPPINES	78,682	82,593	86,370
NCR NATIONAL CAPITAL REGION	232,739	244,589	253,893
CAR CORDILLERA ADMINISTRATIVE REGION	75,401	83,153	87,722
I ILOCOS	49,474	51,703	54,434
II CAGAYAN VALLEY	39,344	41,571	42,387
III CENTRAL LUZON	68,634	73,863	78,016
IVA CALABARZON	94,811	99,346	104,708
MIMAROPA REGION	39,837	41,069	43,715
V BICOL	26,686	27,487	29,369
VI WESTERN VISAYAS	41,420	44,368	46,440
VII CENTRAL VISAYAS	69,322	71,743	76,024
VIII EASTERN VISAYAS	37,144	37,121	38,598
IX ZAMBOANGA PENINSULA	43,043	43,326	45,265
X NORTHERN MINDANAO	63,771	66,408	70,000
XI DAVAO REGION	65,913	71,621	76,378
XII SOCCSKSARGEN	45,459	48,277	50,644
XIII CARAGA	35,679	36,235	36,651
ARMM AUTONOMOUS REGION IN MUSLIM MINDANAO	13,366	14,012	14,657

Source: Philippine Statistics Authority

REGIONAL ACCOUNTS OF THE PHILIPPINES

Unit : In Percent

Table 5.2A. PER CAPITA INDEX WITH REFERENCE TO THE NATIONAL AVERAGE

2016 TO 2018

AT CURRENT PRICES

REGION / YEAR	2016	2017	2018
PHILIPPINES	100.0	100.0	100.0
NCR NATIONAL CAPITAL REGION	308.1	309.2	306.4
CAR CORDILLERA ADMINISTRATIVE REGION	95.4	98.0	99.0
I ILOCOS	61.8	61.5	62.9
II CAGAYAN VALLEY	50.5	51.8	50.9
III CENTRAL LUZON	82.5	84.7	85.5
IVA CALABARZON	106.1	104.9	105.4
MIMAROPA REGION	47.6	48.8	51.1
V BICOL	35.5	35.1	35.8
VI WESTERN VISAYAS	54.4	55.2	56.3
VII CENTRAL VISAYAS	90.9	89.2	90.6
VIII EASTERN VISAYAS	48.1	45.3	45.3
IX ZAMBOANGA PENINSULA	54.9	53.3	52.8
X NORTHERN MINDANAO	86.0	85.5	85.8
XI DAVAO REGION	90.4	93.7	95.2
XII SOCCSKSARGEN	58.7	59.2	59.4
XIII CARAGA	43.1	42.4	41.1
ARMM AUTONOMOUS REGION IN MUSLIM MINDANAO	19.7	20.3	19.7

Source: Philippine Statistics Authority

REGIONAL ACCOUNTS OF THE PHILIPPINES

Unit : In Percent

Table 5.2B PER CAPITA INDEX WITH REFERENCE TO THE NATIONAL AVERAGE

2016 TO 2018

AT CONSTANT 2000 PRICES

REGION / YEAR	2016	2017	2018
PHILIPPINES	100	100	100
NCR NATIONAL CAPITAL REGION	295.8	296.1	294.0
CAR CORDILLERA ADMINISTRATIVE REGION	95.8	100.7	101.6
I ILOCOS	62.9	62.6	63.0
II CAGAYAN VALLEY	50.0	50.3	49.1
III CENTRAL LUZON	87.2	89.4	90.3
IVA CALABARZON	120.5	120.3	121.2
MIMAROPA REGION	50.6	49.7	50.6
V BICOL	33.9	33.3	34.0
VI WESTERN VISAYAS	52.6	53.7	53.8
VII CENTRAL VISAYAS	88.1	86.9	88.0
VIII EASTERN VISAYAS	47.2	44.9	44.7
IX ZAMBOANGA PENINSULA	54.7	52.5	52.4
X NORTHERN MINDANAO	81.0	80.4	81.0
XI DAVAO REGION	83.8	86.7	88.4
XII SOCCSKSARGEN	57.8	58.5	58.6
XIII CARAGA	45.3	43.9	42.4
ARMM AUTONOMOUS REGION IN MUSLIM MINDANAO	17.0	17.0	17.0

Source: Philippine Statistics Authority

REGIONAL ACCOUNTS OF THE PHILIPPINES

Unit : In Percent

Table 5.3A PER CAPITA GROSS REGIONAL DOMESTIC PRODUCT

2016 TO 2018

AT CURRENT PRICES**GROWTH RATES**

REGION / YEAR	16-17	17-18
PHILIPPINES	7.4	8.5
NCR NATIONAL CAPITAL REGION	7.8	7.5
CAR CORDILLERA ADMINISTRATIVE REGION	10.3	9.7
I ILOCOS	7.0	11.0
II CAGAYAN VALLEY	10.1	6.6
III CENTRAL LUZON	10.2	9.6
IVA CALABARZON	6.2	9.0
MIMAROPA REGION	10.1	13.7
V BICOL	6.1	10.7
VI WESTERN VISAYAS	9.0	10.6
VII CENTRAL VISAYAS	5.4	10.2
VIII EASTERN VISAYAS	1.1	8.5
IX ZAMBOANGA PENINSULA	4.2	7.6
X NORTHERN MINDANAO	6.8	8.9
XI DAVAO REGION	11.4	10.3
XII SOCCSKSARGEN	8.3	8.7
XIII CARAGA	5.6	5.3
ARMM AUTONOMOUS REGION IN MUSLIM MINDANAO	10.5	5.3

Source: Philippine Statistics Authority

REGIONAL ACCOUNTS OF THE PHILIPPINES

Unit : In Percent

Table 5.3B PER CAPITA GROSS REGIONAL DOMESTIC PRODUCT

2016 TO 2018

AT CONSTANT 2000 PRICES**GROWTH RATES**

REGION / YEAR	16-17	17-18
PHILIPPINES	5.0	4.6
NCR NATIONAL CAPITAL REGION	5.1	3.8
CAR CORDILLERA ADMINISTRATIVE REGION	10.3	5.5
I ILOCOS	4.5	5.3
II CAGAYAN VALLEY	5.7	2.0
III CENTRAL LUZON	7.6	5.6
IVA CALABARZON	4.8	5.4
MIMAROPA REGION	3.1	6.4
V BICOL	3.0	6.8
VI WESTERN VISAYAS	7.1	4.7
VII CENTRAL VISAYAS	3.5	6.0
VIII EASTERN VISAYAS	(0.1)	4.0
IX ZAMBOANGA PENINSULA	0.7	4.5
X NORTHERN MINDANAO	4.1	5.4
XI DAVAO REGION	8.7	6.6
XII SOCCSKSARGEN	6.2	4.9
XIII CARAGA	1.6	1.1
ARMM AUTONOMOUS REGION IN MUSLIM MINDANAO	4.8	4.6

Source: Philippine Statistics Authority

REGIONAL ACCOUNTS OF THE PHILIPPINES

Unit : In Thousand Persons

Table 6.1. REGIONAL POPULATION

2016 TO 2018

REGION / YEAR	2016	2017	2018
PHILIPPINES	103,243	104,922	106,599
NCR NATIONAL CAPITAL REGION	12,788	12,919	13,045
CAR CORDILLERA			
ADMINISTRATIVE REGION	1,815	1,847	1,880
I ILOCOS	5,200	5,263	5,325
II CAGAYAN VALLEY	3,547	3,596	3,644
III CENTRAL LUZON	11,264	11,427	11,588
IVA CALABARZON	14,394	14,659	14,922
MIMAROPA REGION	3,153	3,216	3,281
V BICOL	6,148	6,267	6,388
VI WESTERN VISAYAS	7,812	7,920	8,029
VII CENTRAL VISAYAS	7,568	7,690	7,811
VIII EASTERN VISAYAS	4,620	4,705	4,792
IX ZAMBOANGA PENINSULA	3,830	3,896	3,963
X NORTHERN MINDANAO	4,782	4,857	4,933
XI DAVAO REGION	5,058	5,153	5,248
XII SOCCSKSARGEN	4,690	4,780	4,871
XIII CARAGA	2,772	2,829	2,886
ARMM AUTONOMOUS REGION IN MUSLIM MINDANAO	3,801	3,897	3,995

Note: Projected regional population were computed using the official 2010 census of population and housing projections.

Source: Philippine Statistics Authority

REGIONAL ACCOUNTS OF THE PHILIPPINES

Unit : In Percent

Table 6.2. REGIONAL POPULATION

2016 TO 2018

PERCENT DISTRIBUTION

REGION / YEAR	2016	2017	2018
PHILIPPINES	100.0	100.0	100.0
NCR NATIONAL CAPITAL REGION	12.4	12.3	12.2
CAR CORDILLERA			
ADMINISTRATIVE REGION	1.8	1.8	1.8
I ILOCOS	5.0	5.0	5.0
II CAGAYAN VALLEY	3.4	3.4	3.4
III CENTRAL LUZON	10.9	10.9	10.9
IVA CALABARZON	13.9	14.0	14.0
MIMAROPA REGION	3.1	3.1	3.1
V BICOL	6.0	6.0	6.0
VI WESTERN VISAYAS	7.6	7.5	7.5
VII CENTRAL VISAYAS	7.3	7.3	7.3
VIII EASTERN VISAYAS	4.5	4.5	4.5
IX ZAMBOANGA PENINSULA	3.7	3.7	3.7
X NORTHERN MINDANAO	4.6	4.6	4.6
XI DAVAO REGION	4.9	4.9	4.9
XII SOCCSKSARGEN	4.5	4.6	4.6
XIII CARAGA	2.7	2.7	2.7
ARMM AUTONOMOUS REGION IN MUSLIM MINDANAO	3.7	3.7	3.7

Source: Philippine Statistics Authority

REGIONAL ACCOUNTS OF THE PHILIPPINES

Unit : In Percent

Table 6.3. REGIONAL POPULATION

2016 TO 2018

GROWTH RATES

REGION / YEAR	16-17	17-18
PHILIPPINES	1.6	1.6
NCR NATIONAL CAPITAL REGION	1.0	1.0
CAR CORDILLERA		
ADMINISTRATIVE REGION	1.8	1.8
I ILOCOS	1.2	1.2
II CAGAYAN VALLEY	1.4	1.3
III CENTRAL LUZON	1.4	1.4
IVA CALABARZON	1.8	1.8
MIMAROPA REGION	2.0	2.0
V BICOL	1.9	1.9
VI WESTERN VISAYAS	1.4	1.4
VII CENTRAL VISAYAS	1.6	1.6
VIII EASTERN VISAYAS	1.8	1.8
IX ZAMBOANGA PENINSULA	1.7	1.7
X NORTHERN MINDANAO	1.6	1.5
XI DAVAO REGION	1.9	1.8
XII SOCCSKSARGEN	1.9	1.9
XIII CARAGA	2.0	2.0
ARMM AUTONOMOUS REGION IN		
MUSLIM MINDANAO	2.5	2.5

Source: Philippine Statistics Authority

As of April 2019

GROSS REGIONAL DOMESTIC PRODUCT

Base Year : 2000

2016 - 2018

By Industry

REGIONAL ACCOUNTS OF THE PHILIPPINES

Unit : In Thousand Pesos

Table 1.2A. NCR, NATIONAL CAPITAL REGION**GROSS REGIONAL DOMESTIC PRODUCT BY INDUSTRIAL ORIGIN**

2016 TO 2018

AT CURRENT PRICES

INDUSTRY/YEAR	2016	2017	2018
I. AGRICULTURE, HUNTING, FORESTRY & FISHING	11,043,745	11,206,802	11,020,158
a. Agriculture and Forestry	10,959,554	11,119,536	10,924,153
b. Fishing	84,191	87,266	96,005
II INDUSTRY SECTOR	924,767,990	944,406,436	1,003,480,962
a. Mining and Quarrying	0	0	0
b. Manufacturing	592,958,838	626,744,464	631,067,662
c. Construction	174,195,609	149,662,264	184,704,313
d. Electricity, Gas and Water Supply	157,613,543	167,999,708	187,708,987
III SERVICE SECTOR	4,590,525,614	5,062,685,736	5,520,296,080
a. Transportation, Storage & Communication	260,830,140	273,589,300	295,108,145
b. Trade and Repair of Motor Vehicles, Motorcycles, Personal and Household Goods	1,663,368,591	1,847,603,508	2,008,451,451
c. Financial Intermediation	606,986,766	675,290,404	753,479,391
d. Real Estate, Renting & Business Activities	1,107,594,786	1,221,759,114	1,289,483,053
e. Public Administration & Defense; Compulsory Social Security	293,925,407	336,913,788	408,773,830
f. Other Services	657,819,925	707,529,621	765,000,209
GROSS DOMESTIC PRODUCT	5,526,337,349	6,018,298,973	6,534,797,200

Source: Philippine Statistics Authority

REGIONAL ACCOUNTS OF THE PHILIPPINES

Unit : In Thousand Pesos

Table 1.2B. NCR, NATIONAL CAPITAL REGION**GROSS REGIONAL DOMESTIC PRODUCT BY INDUSTRIAL ORIGIN**

2016 TO 2018

AT CONSTANT 2000 PRICES

INDUSTRY/YEAR	2016	2017	2018
I. AGRICULTURE, HUNTING, FORESTRY & FISHING	5,283,808	5,320,503	5,340,709
a. Agriculture and Forestry	5,225,085	5,261,967	5,281,599
b. Fishing	58,723	58,536	59,109
II INDUSTRY SECTOR	548,264,718	559,372,526	561,945,691
a. Mining and Quarrying	0	0	0
b. Manufacturing	369,695,103	393,037,342	379,836,743
c. Construction	88,199,004	73,872,198	86,385,203
d. Electricity, Gas and Water Supply	90,370,611	92,462,987	95,723,745
III SERVICE SECTOR	2,422,686,098	2,595,149,787	2,744,720,488
a. Transportation, Storage & Communication	176,019,678	179,904,470	188,360,471
b. Trade and Repair of Motor Vehicles, Motorcycles, Personal and Household Goods	860,729,639	931,376,891	984,105,639
c. Financial Intermediation	315,112,742	338,401,396	358,968,215
d. Real Estate, Renting & Business Activities	519,993,862	561,705,362	584,368,886
e. Public Administration & Defense; Compulsory Social Security	162,817,295	178,354,989	207,048,200
f. Other Services	388,012,883	405,406,678	421,869,075
GROSS DOMESTIC PRODUCT	2,976,234,624	3,159,842,816	3,312,006,887

Source: Philippine Statistics Authority

REGIONAL ACCOUNTS OF THE PHILIPPINES

Unit : In Percent

Table 2.2A. NCR, NATIONAL CAPITAL REGION**GROSS REGIONAL DOMESTIC PRODUCT BY INDUSTRIAL ORIGIN**

2016 TO 2018

PERCENT DISTRIBUTION, AT CURRENT PRICES

INDUSTRY/YEAR	2016	2017	2018
I. AGRICULTURE, HUNTING, FORESTRY & FISHING	0.2	0.2	0.2
a. Agriculture and Forestry	0.2	0.2	0.2
b. Fishing	0.0	0.0	0.0
II INDUSTRY SECTOR	16.7	15.7	15.4
a. Mining and Quarrying	0.0	0.0	0.0
b. Manufacturing	10.7	10.4	9.7
c. Construction	3.2	2.5	2.8
d. Electricity, Gas and Water Supply	2.9	2.8	2.9
III SERVICE SECTOR	83.1	84.1	84.5
a. Transportation, Storage & Communication	4.7	4.5	4.5
b. Trade and Repair of Motor Vehicles, Motorcycles, Personal and Household Goods	30.1	30.7	30.7
c. Financial Intermediation	11.0	11.2	11.5
d. Real Estate, Renting & Business Activities	20.0	20.3	19.7
e. Public Administration & Defense; Compulsory Social Security	5.3	5.6	6.3
f. Other Services	11.9	11.8	11.7
GROSS DOMESTIC PRODUCT	100.0	100.0	100.0

Source: Philippine Statistics Authority

REGIONAL ACCOUNTS OF THE PHILIPPINES

Unit :In Percent

Table 2.2B. NCR, NATIONAL CAPITAL REGION**GROSS REGIONAL DOMESTIC PRODUCT BY INDUSTRIAL ORIGIN**

2016 TO 2018

PERCENT DISTRIBUTION, AT CONSTANT 2000 PRICES

INDUSTRY/YEAR	2016	2017	2018
I. AGRICULTURE, HUNTING, FORESTRY & FISHING	0.2	0.2	0.2
a. Agriculture and Forestry	0.2	0.2	0.2
b. Fishing	0.0	0.0	0.0
II INDUSTRY SECTOR	18.4	17.7	17.0
a. Mining and Quarrying	0.0	0.0	0.0
b. Manufacturing	12.4	12.4	11.5
c. Construction	3.0	2.3	2.6
d. Electricity, Gas and Water Supply	3.0	2.9	2.9
III SERVICE SECTOR	81.4	82.1	82.8
a. Transportation, Storage & Communication	5.9	5.7	5.7
b. Trade and Repair of Motor Vehicles, Motorcycles, Personal and Household Goods	28.9	29.5	29.7
c. Financial Intermediation	10.6	10.7	10.8
d. Real Estate, Renting & Business Activities	17.5	17.8	17.6
e. Public Administration & Defense; Compulsory Social Security	5.5	5.6	6.3
f. Other Services	13.0	12.8	12.7
GROSS DOMESTIC PRODUCT	100.0	100.0	100.0

Source: Philippine Statistics Authority

REGIONAL ACCOUNTS OF THE PHILIPPINES

Unit : In Percent

Table 3.2A. NCR, NATIONAL CAPITAL REGION**GROSS REGIONAL DOMESTIC PRODUCT BY INDUSTRIAL ORIGIN**

2016 TO 2018

GROWTH RATES AT CURRENT PRICES

INDUSTRY/YEAR	16-17	17-18
I. AGRICULTURE, HUNTING, FORESTRY & FISHING	1.5	(1.7)
a. Agriculture and Forestry	1.5	(1.8)
b. Fishing	3.7	10.0
II INDUSTRY SECTOR	2.1	6.3
a. Mining and Quarrying	-	-
b. Manufacturing	5.7	0.7
c. Construction	(14.1)	23.4
d. Electricity, Gas and Water Supply	6.6	11.7
III SERVICE SECTOR	10.3	9.0
a. Transportation, Storage & Communication	4.9	7.9
b. Trade and Repair of Motor Vehicles, Motorcycles, Personal and Household Goods	11.1	8.7
c. Financial Intermediation	11.3	11.6
d. Real Estate, Renting & Business Activities	10.3	5.5
e. Public Administration & Defense; Compulsory Social Security	14.6	21.3
f. Other Services	7.6	8.1
GROSS DOMESTIC PRODUCT	8.9	8.6

Source: Philippine Statistics Authority

REGIONAL ACCOUNTS OF THE PHILIPPINES

Unit : In Percent

Table 3.2B. NCR, NATIONAL CAPITAL REGION**GROSS REGIONAL DOMESTIC PRODUCT BY INDUSTRIAL ORIGIN**

2016 TO 2018

GROWTH RATES AT CONSTANT 2000 PRICES

INDUSTRY/YEAR	16-17	17-18
I. AGRICULTURE, HUNTING, FORESTRY & FISHING	0.7	0.4
a. Agriculture and Forestry	0.7	0.4
b. Fishing	(0.3)	1.0
II INDUSTRY SECTOR	2.0	0.5
a. Mining and Quarrying	-	-
b. Manufacturing	6.3	(3.4)
c. Construction	(16.2)	16.9
d. Electricity, Gas and Water Supply	2.3	3.5
III SERVICE SECTOR	7.1	5.8
a. Transportation, Storage & Communication	2.2	4.7
b. Trade and Repair of Motor Vehicles, Motorcycles, Personal and Household Goods	8.2	5.7
c. Financial Intermediation	7.4	6.1
d. Real Estate, Renting & Business Activities	8.0	4.0
e. Public Administration & Defense; Compulsory Social Security	9.5	16.1
f. Other Services	4.5	4.1
GROSS DOMESTIC PRODUCT	6.2	4.8

Source: Philippine Statistics Authority

REGIONAL ACCOUNTS OF THE PHILIPPINES

Base Year: 2000

Table 4.2. NCR, NATIONAL CAPITAL REGION**GROSS REGIONAL DOMESTIC PRODUCT BY INDUSTRIAL ORIGIN**

2016 TO 2018

IMPLICIT PRICE INDEX

INDUSTRY/YEAR	2016	2017	2018
I. AGRICULTURE, HUNTING, FORESTRY & FISHING	209.0	210.6	206.3
a. Agriculture and Forestry	209.7	211.3	206.8
b. Fishing	143.4	149.1	162.4
II INDUSTRY SECTOR	168.7	168.8	178.6
a. Mining and Quarrying	-	-	-
b. Manufacturing	160.4	159.5	166.1
c. Construction	197.5	202.6	213.8
d. Electricity, Gas and Water Supply	174.4	181.7	196.1
III SERVICE SECTOR	189.5	195.1	201.1
a. Transportation, Storage & Communication	148.2	152.1	156.7
b. Trade and Repair of Motor Vehicles, Motorcycles, Personal and Household Goods	193.3	198.4	204.1
c. Financial Intermediation	192.6	199.6	209.9
d. Real Estate, Renting & Business Activities	213.0	217.5	220.7
e. Public Administration & Defense; Compulsory Social Security	180.5	188.9	197.4
f. Other Services	169.5	174.5	181.3
GROSS DOMESTIC PRODUCT	185.7	190.5	197.3

Source: Philippine Statistics Authority

REGIONAL ACCOUNTS OF THE PHILIPPINES

Unit : In Thousand Pesos

Table 1.3A. CAR, CORDILLERA ADMINISTRATIVE REGION
GROSS REGIONAL DOMESTIC PRODUCT BY INDUSTRIAL ORIGIN
 2016 TO 2018
AT CURRENT PRICES

INDUSTRY/YEAR	2016	2017	2018
I. AGRICULTURE, HUNTING, FORESTRY & FISHING	23,230,975	23,532,383	26,216,349
a. Agriculture and Forestry	22,887,341	23,192,625	25,862,876
b. Fishing	343,633	339,758	353,473
II INDUSTRY SECTOR	112,949,014	134,200,880	151,009,451
a. Mining and Quarrying	6,979,243	7,415,361	6,576,427
b. Manufacturing	86,011,468	102,455,850	115,620,250
c. Construction	15,353,748	19,346,082	23,527,334
d. Electricity, Gas and Water Supply	4,604,554	4,983,587	5,285,440
III SERVICE SECTOR	106,688,015	114,997,919	127,075,379
a. Transportation, Storage & Communication	11,029,197	11,521,225	12,410,308
b. Trade and Repair of Motor Vehicles, Motorcycles, Personal and Household Goods	15,228,684	16,518,903	18,660,536
c. Financial Intermediation	11,724,978	12,979,846	14,438,604
d. Real Estate, Renting & Business Activities	31,289,297	33,317,262	35,728,718
e. Public Administration & Defense; Compulsory Social Security	8,991,093	10,046,084	11,881,263
f. Other Services	28,424,766	30,614,600	33,955,949
GROSS DOMESTIC PRODUCT	242,868,004	272,731,182	304,301,178

Source: Philippine Statistics Authority

REGIONAL ACCOUNTS OF THE PHILIPPINES

Unit : In Thousand Pesos

Table 1.3B CAR, CORDILLERA ADMINISTRATIVE REGION
GROSS REGIONAL DOMESTIC PRODUCT BY INDUSTRIAL ORIGIN
 2016 TO 2018
AT CONSTANT 2000 PRICES

INDUSTRY/YEAR	2016	2017	2018
I. AGRICULTURE, HUNTING, FORESTRY & FISHING	12,085,716	12,698,638	12,024,465
a. Agriculture and Forestry	11,859,425	12,472,887	11,781,250
b. Fishing	226,291	225,752	243,215
II INDUSTRY SECTOR	67,426,072	80,071,964	87,470,627
a. Mining and Quarrying	2,111,685	2,106,827	1,790,382
b. Manufacturing	55,454,320	66,321,072	72,559,716
c. Construction	6,941,257	8,559,606	9,903,684
d. Electricity, Gas and Water Supply	2,918,809	3,084,460	3,216,845
III SERVICE SECTOR	57,362,125	60,841,364	65,396,841
a. Transportation, Storage & Communication	8,310,264	8,623,952	9,214,219
b. Trade and Repair of Motor Vehicles, Motorcycles, Personal and Household Goods	7,865,448	8,490,657	8,983,633
c. Financial Intermediation	5,707,779	6,225,138	6,696,353
d. Real Estate, Renting & Business Activities	14,272,286	15,115,083	15,797,469
e. Public Administration & Defense; Compulsory Social Security	4,980,534	5,318,183	6,017,983
f. Other Services	16,225,814	17,068,351	18,687,183
GROSS DOMESTIC PRODUCT	136,873,913	153,611,966	164,891,934

Source: Philippine Statistics Authority

REGIONAL ACCOUNTS OF THE PHILIPPINES

Unit : In Percent

Table 2.3A CAR, CORDILLERA ADMINISTRATIVE REGION
GROSS REGIONAL DOMESTIC PRODUCT BY INDUSTRIAL ORIGIN
 2016 TO 2018
PERCENT DISTRIBUTION, AT CURRENT PRICES

INDUSTRY/YEAR	2016	2017	2018
I. AGRICULTURE, HUNTING, FORESTRY & FISHING	9.6	8.6	8.6
a. Agriculture and Forestry	9.4	8.5	8.5
b. Fishing	0.1	0.1	0.1
II INDUSTRY SECTOR	46.5	49.2	49.6
a. Mining and Quarrying	2.9	2.7	2.2
b. Manufacturing	35.4	37.6	38.0
c. Construction	6.3	7.1	7.7
d. Electricity, Gas and Water Supply	1.9	1.8	1.7
III SERVICE SECTOR	43.9	42.2	41.8
a. Transportation, Storage & Communication	4.5	4.2	4.1
b. Trade and Repair of Motor Vehicles, Motorcycles, Personal and Household Goods	6.3	6.1	6.1
c. Financial Intermediation	4.8	4.8	4.7
d. Real Estate, Renting & Business Activities	12.9	12.2	11.7
e. Public Administration & Defense; Compulsory Social Security	3.7	3.7	3.9
f. Other Services	11.7	11.2	11.2
GROSS DOMESTIC PRODUCT	100.0	100.0	100.0

Source: Philippine Statistics Authority

REGIONAL ACCOUNTS OF THE PHILIPPINES

Unit : In Percent

Table 2.3B CAR, CORDILLERA ADMINISTRATIVE REGION
GROSS REGIONAL DOMESTIC PRODUCT BY INDUSTRIAL ORIGIN
 2016 TO 2018
PERCENT DISTRIBUTION, AT CONSTANT 2000 PRICES

INDUSTRY/YEAR	2016	2017	2018
I. AGRICULTURE, HUNTING, FORESTRY & FISHING	8.8	8.3	7.3
a. Agriculture and Forestry	8.7	8.1	7.1
b. Fishing	0.2	0.1	0.1
II INDUSTRY SECTOR	49.3	52.1	53.0
a. Mining and Quarrying	1.5	1.4	1.1
b. Manufacturing	40.5	43.2	44.0
c. Construction	5.1	5.6	6.0
d. Electricity, Gas and Water Supply	2.1	2.0	2.0
III SERVICE SECTOR	41.9	39.6	39.7
a. Transportation, Storage & Communication	6.1	5.6	5.6
b. Trade and Repair of Motor Vehicles, Motorcycles, Personal and Household Goods	5.7	5.5	5.4
c. Financial Intermediation	4.2	4.1	4.1
d. Real Estate, Renting & Business Activities	10.4	9.8	9.6
e. Public Administration & Defense; Compulsory Social Security	3.6	3.5	3.6
f. Other Services	11.9	11.1	11.3
GROSS DOMESTIC PRODUCT	100.0	100.0	100.0

Source: Philippine Statistics Authority

REGIONAL ACCOUNTS OF THE PHILIPPINES

Unit : In Percent

Table 3.3A. CAR, CORDILLERA ADMINISTRATIVE REGION
GROSS REGIONAL DOMESTIC PRODUCT BY INDUSTRIAL ORIGIN
 2016 TO 2018
GROWTH RATES, AT CURRENT PRICES

INDUSTRY/YEAR	16-17	17-18
I. AGRICULTURE, HUNTING, FORESTRY & FISHING	1.3	11.4
a. Agriculture and Forestry	1.3	11.5
b. Fishing	(1.1)	4.0
II INDUSTRY SECTOR	18.8	12.5
a. Mining and Quarrying	6.2	(11.3)
b. Manufacturing	19.1	12.8
c. Construction	26.0	21.6
d. Electricity, Gas and Water Supply	8.2	6.1
III SERVICE SECTOR	7.8	10.5
a. Transportation, Storage & Communication	4.5	7.7
b. Trade and Repair of Motor Vehicles, Motorcycles, Personal and Household Goods	8.5	13.0
c. Financial Intermediation	10.7	11.2
d. Real Estate, Renting & Business Activities	6.5	7.2
e. Public Administration & Defense; Compulsory Social Security	11.7	18.3
f. Other Services	7.7	10.9
GROSS DOMESTIC PRODUCT	12.3	11.6

Source: Philippine Statistics Authority

REGIONAL ACCOUNTS OF THE PHILIPPINES

Unit : In Percent

Table 3.3B. CAR, CORDILLERA ADMINISTRATIVE REGION
GROSS REGIONAL DOMESTIC PRODUCT BY INDUSTRIAL ORIGIN
 2016 TO 2018
GROWTH RATES, AT CONSTANT 2000 PRICES

INDUSTRY/YEAR	16-17	17-18
I. AGRICULTURE, HUNTING, FORESTRY & FISHING	5.1	(5.3)
a. Agriculture and Forestry	5.2	(5.5)
b. Fishing	(0.2)	7.7
II INDUSTRY SECTOR	18.8	9.2
a. Mining and Quarrying	(0.2)	(15.0)
b. Manufacturing	19.6	9.4
c. Construction	23.3	15.7
d. Electricity, Gas and Water Supply	5.7	4.3
III SERVICE SECTOR	6.1	7.5
a. Transportation, Storage & Communication	3.8	6.8
b. Trade and Repair of Motor Vehicles, Motorcycles, Personal and Household Goods	7.9	5.8
c. Financial Intermediation	9.1	7.6
d. Real Estate, Renting & Business Activities	5.9	4.5
e. Public Administration & Defense; Compulsory Social Security	6.8	13.2
f. Other Services	5.2	9.5
GROSS DOMESTIC PRODUCT	12.2	7.3

Source: Philippine Statistics Authority

REGIONAL ACCOUNTS OF THE PHILIPPINES

Base Year : 2000

Table 4.3. CAR, CORDILLERA ADMINISTRATIVE REGION**GROSS REGIONAL DOMESTIC PRODUCT BY INDUSTRIAL ORIGIN**

2016 TO 2018

IMPLICIT PRICE INDEX

INDUSTRY/YEAR	2016	2017	2018
I. AGRICULTURE, HUNTING, FORESTRY & FISHING	192.2	185.3	218.0
a. Agriculture and Forestry	193.0	185.9	219.5
b. Fishing	151.9	150.5	145.3
II INDUSTRY SECTOR	167.5	167.6	172.6
a. Mining and Quarrying	330.5	352.0	367.3
b. Manufacturing	155.1	154.5	159.3
c. Construction	221.2	226.0	237.6
d. Electricity, Gas and Water Supply	157.8	161.6	164.3
III SERVICE SECTOR	186.0	189.0	194.3
a. Transportation, Storage & Communication	132.7	133.6	134.7
b. Trade and Repair of Motor Vehicles, Motorcycles, Personal and Household Goods	193.6	194.6	207.7
c. Financial Intermediation	205.4	208.5	215.6
d. Real Estate, Renting & Business Activities	219.2	220.4	226.2
e. Public Administration & Defense; Compulsory Social Security	180.5	188.9	197.4
f. Other Services	175.2	179.4	181.7
GROSS DOMESTIC PRODUCT	177.4	177.5	184.5

Source: Philippine Statistics Authority

REGIONAL ACCOUNTS OF THE PHILIPPINES

Unit : In Thousand Pesos

Table 1.4A. REGION I, ILOCOS**GROSS REGIONAL DOMESTIC PRODUCT BY INDUSTRIAL ORIGIN**

2016 TO 2018

AT CURRENT PRICES

INDUSTRY/YEAR	2016	2017	2018
I. AGRICULTURE, HUNTING, FORESTRY & FISHING	90,137,679	97,120,777	105,182,956
a. Agriculture and Forestry	77,371,696	83,792,440	91,323,531
b. Fishing	12,765,983	13,328,336	13,859,425
II INDUSTRY SECTOR	129,915,689	140,658,255	166,800,034
a. Mining and Quarrying	6,424,244	7,275,650	8,297,920
b. Manufacturing	21,388,039	22,110,956	24,131,864
c. Construction	58,542,415	66,490,126	81,053,437
d. Electricity, Gas and Water Supply	43,560,991	44,781,524	53,316,813
III SERVICE SECTOR	230,329,180	249,752,115	275,539,752
a. Transportation, Storage & Communication	41,954,237	44,103,658	45,791,877
b. Trade and Repair of Motor Vehicles, Motorcycles, Personal and Household Goods	41,223,666	44,870,363	49,643,747
c. Financial Intermediation	36,504,878	39,721,288	45,224,435
d. Real Estate, Renting & Business Activities	35,870,563	38,883,146	43,159,185
e. Public Administration & Defense; Compulsory Social Security	18,222,368	20,544,155	24,516,228
f. Other Services	56,553,467	61,629,505	67,204,280
GROSS DOMESTIC PRODUCT	450,382,549	487,531,147	547,522,743

Source: Philippine Statistics Authority

REGIONAL ACCOUNTS OF THE PHILIPPINES

Unit : In Thousand Pesos

Table 1.4B. REGION I, ILOCOS**GROSS REGIONAL DOMESTIC PRODUCT BY INDUSTRIAL ORIGIN**

2016 TO 2018

AT CONSTANT 2000 PRICES

INDUSTRY/YEAR	2016	2017	2018
I. AGRICULTURE, HUNTING, FORESTRY & FISHING	51,598,673	52,847,614	51,645,950
a. Agriculture and Forestry	41,344,872	42,297,482	41,413,161
b. Fishing	10,253,801	10,550,132	10,232,789
II INDUSTRY SECTOR	73,424,491	78,100,998	87,389,755
a. Mining and Quarrying	4,608,117	4,804,954	5,214,623
b. Manufacturing	12,061,409	12,709,090	12,909,953
c. Construction	29,196,119	32,567,965	37,852,127
d. Electricity, Gas and Water Supply	27,558,847	28,018,990	31,413,053
III SERVICE SECTOR	132,254,106	141,179,078	150,830,385
a. Transportation, Storage & Communication	27,303,662	28,406,452	29,465,263
b. Trade and Repair of Motor Vehicles, Motorcycles, Personal and Household Goods	22,116,400	23,791,942	24,983,954
c. Financial Intermediation	18,666,542	19,967,875	21,595,527
d. Real Estate, Renting & Business Activities	19,332,291	20,683,831	21,732,447
e. Public Administration & Defense; Compulsory Social Security	10,094,115	10,875,638	12,417,725
f. Other Services	34,741,096	37,453,341	40,635,469
GROSS DOMESTIC PRODUCT	257,277,270	272,127,691	289,866,090

Source: Philippine Statistics Authority

REGIONAL ACCOUNTS OF THE PHILIPPINES

Unit : In Percent

Table 2.4A. REGION I, ILOCOS**GROSS REGIONAL DOMESTIC PRODUCT BY INDUSTRIAL ORIGIN**

2016 TO 2018

PERCENT DISTRIBUTION, AT CURRENT PRICES

INDUSTRY/YEAR	2016	2017	2018
I. AGRICULTURE, HUNTING, FORESTRY & FISHING	20.0	19.9	19.2
a. Agriculture and Forestry	17.2	17.2	16.7
b. Fishing	2.8	2.7	2.5
II INDUSTRY SECTOR	28.8	28.9	30.5
a. Mining and Quarrying	1.4	1.5	1.5
b. Manufacturing	4.7	4.5	4.4
c. Construction	13.0	13.6	14.8
d. Electricity, Gas and Water Supply	9.7	9.2	9.7
III SERVICE SECTOR	51.1	51.2	50.3
a. Transportation, Storage & Communication	9.3	9.0	8.4
b. Trade and Repair of Motor Vehicles, Motorcycles, Personal and Household Goods	9.2	9.2	9.1
c. Financial Intermediation	8.1	8.1	8.3
d. Real Estate, Renting & Business Activities	8.0	8.0	7.9
e. Public Administration & Defense; Compulsory Social Security	4.0	4.2	4.5
f. Other Services	12.6	12.6	12.3
GROSS DOMESTIC PRODUCT	100.0	100.0	100.0

Source: Philippine Statistics Authority

REGIONAL ACCOUNTS OF THE PHILIPPINES

Unit : In Percent

Table 2.4B. REGION I, ILOCOS**GROSS REGIONAL DOMESTIC PRODUCT BY INDUSTRIAL ORIGIN**

2016 TO 2018

PERCENT DISTRIBUTION, AT CONSTANT 2000 PRICES

INDUSTRY/YEAR	2016	2017	2018
I. AGRICULTURE, HUNTING, FORESTRY & FISHING	20.1	19.4	17.8
a. Agriculture and Forestry	16.1	15.5	14.3
b. Fishing	4.0	3.9	3.5
II INDUSTRY SECTOR	28.5	28.8	30.2
a. Mining and Quarrying	1.8	1.8	1.8
b. Manufacturing	4.7	4.7	4.5
c. Construction	11.3	12.0	13.1
d. Electricity, Gas and Water Supply	10.7	10.3	10.8
III SERVICE SECTOR	51.4	51.8	52.0
a. Transportation, Storage & Communication	10.6	10.4	10.2
b. Trade and Repair of Motor Vehicles, Motorcycles, Personal and Household Goods	8.6	8.7	8.6
c. Financial Intermediation	7.3	7.3	7.4
d. Real Estate, Renting & Business Activities	7.5	7.6	7.5
e. Public Administration & Defense; Compulsory Social Security	3.9	4.0	4.3
f. Other Services	13.5	13.8	14.0
GROSS DOMESTIC PRODUCT	100.0	100.0	100.0

Source: Philippine Statistics Authority

REGIONAL ACCOUNTS OF THE PHILIPPINES

Unit : In Percent

Table 3.4A. REGION I, ILOCOS**GROSS REGIONAL DOMESTIC PRODUCT BY INDUSTRIAL ORIGIN**

2016 TO 2018

GROWTH RATES, AT CURRENT PRICES

INDUSTRY/YEAR	16-17	17-18
I. AGRICULTURE, HUNTING, FORESTRY & FISHING	7.7	8.3
a. Agriculture and Forestry	8.3	9.0
b. Fishing	4.4	4.0
II INDUSTRY SECTOR	8.3	18.6
a. Mining and Quarrying	13.3	14.1
b. Manufacturing	3.4	9.1
c. Construction	13.6	21.9
d. Electricity, Gas and Water Supply	2.8	19.1
III SERVICE SECTOR	8.4	10.3
a. Transportation, Storage & Communication	5.1	3.8
b. Trade and Repair of Motor Vehicles, Motorcycles, Personal and Household Goods	8.8	10.6
c. Financial Intermediation	8.8	13.9
d. Real Estate, Renting & Business Activities	8.4	11.0
e. Public Administration & Defense; Compulsory Social Security	12.7	19.3
f. Other Services	9.0	9.0
GROSS DOMESTIC PRODUCT	8.2	12.3

Source: Philippine Statistics Authority

REGIONAL ACCOUNTS OF THE PHILIPPINES

Unit : In Percent

Table 3.4B. REGION I, ILOCOS**GROSS REGIONAL DOMESTIC PRODUCT BY INDUSTRIAL ORIGIN**

2016 TO 2018

GROWTH RATES, AT CONSTANT 2000 PRICES

INDUSTRY/YEAR	16-17	17-18
I. AGRICULTURE, HUNTING, FORESTRY & FISHING	2.4	(2.3)
a. Agriculture and Forestry	2.3	(2.1)
b. Fishing	2.9	(3.0)
II INDUSTRY SECTOR	6.4	11.9
a. Mining and Quarrying	4.3	8.5
b. Manufacturing	5.4	1.6
c. Construction	11.5	16.2
d. Electricity, Gas and Water Supply	1.7	12.1
III SERVICE SECTOR	6.7	6.8
a. Transportation, Storage & Communication	4.0	3.7
b. Trade and Repair of Motor Vehicles, Motorcycles, Personal and Household Goods	7.6	5.0
c. Financial Intermediation	7.0	8.2
d. Real Estate, Renting & Business Activities	7.0	5.1
e. Public Administration & Defense; Compulsory Social Security	7.7	14.2
f. Other Services	7.8	8.5
GROSS DOMESTIC PRODUCT	5.8	6.5

Source: Philippine Statistics Authority

REGIONAL ACCOUNTS OF THE PHILIPPINES

Base Year: 2000

Table 4.4. REGION I, ILOCOS**GROSS REGIONAL DOMESTIC PRODUCT BY INDUSTRIAL ORIGIN**

2016 TO 2018

IMPLICIT PRICE INDEX

INDUSTRY/YEAR	2016	2017	2018
I. AGRICULTURE, HUNTING, FORESTRY & FISHING	174.7	183.8	203.7
a. Agriculture and Forestry	187.1	198.1	220.5
b. Fishing	124.5	126.3	135.4
II INDUSTRY SECTOR	176.9	180.1	190.9
a. Mining and Quarrying	139.4	151.4	159.1
b. Manufacturing	177.3	174.0	186.9
c. Construction	200.5	204.2	214.1
d. Electricity, Gas and Water Supply	158.1	159.8	169.7
III SERVICE SECTOR	174.2	176.9	182.7
a. Transportation, Storage & Communication	153.7	155.3	155.4
b. Trade and Repair of Motor Vehicles, Motorcycles, Personal and Household Goods	186.4	188.6	198.7
c. Financial Intermediation	195.6	198.9	209.4
d. Real Estate, Renting & Business Activities	185.5	188.0	198.6
e. Public Administration & Defense; Compulsory Social Security	180.5	188.9	197.4
f. Other Services	162.8	164.6	165.4
GROSS DOMESTIC PRODUCT	175.1	179.2	188.9

Source: Philippine Statistics Authority

REGIONAL ACCOUNTS OF THE PHILIPPINES

Unit : In Thousand Pesos

Table 1.5A. REGION II, CAGAYAN VALLEY**GROSS REGIONAL DOMESTIC PRODUCT BY INDUSTRIAL ORIGIN**

2016 TO 2018

AT CURRENT PRICES

INDUSTRY/YEAR	2016	2017	2018
I. AGRICULTURE, HUNTING, FORESTRY & FISHING	87,480,759	97,307,428	101,236,022
a. Agriculture and Forestry	83,526,938	93,299,765	97,353,306
b. Fishing	3,953,821	4,007,663	3,882,716
II INDUSTRY SECTOR	39,553,905	47,797,926	50,241,200
a. Mining and Quarrying	9,370,474	12,875,698	11,392,353
b. Manufacturing	3,959,568	4,119,572	4,360,658
c. Construction	20,440,586	23,138,463	26,575,030
d. Electricity, Gas and Water Supply	5,783,277	7,664,193	7,913,159
III SERVICE SECTOR	124,365,725	135,425,311	151,523,995
a. Transportation, Storage & Communication	29,525,756	31,170,311	32,661,359
b. Trade and Repair of Motor Vehicles, Motorcycles, Personal and Household Goods	14,899,133	16,253,975	18,750,486
c. Financial Intermediation	17,633,092	19,431,974	22,154,828
d. Real Estate, Renting & Business Activities	17,104,326	18,124,819	19,723,395
e. Public Administration & Defense; Compulsory Social Security	13,474,004	15,071,758	17,844,843
f. Other Services	31,729,414	35,372,474	40,389,084
GROSS DOMESTIC PRODUCT	251,400,390	280,530,665	303,001,217

Source: Philippine Statistics Authority

REGIONAL ACCOUNTS OF THE PHILIPPINES

Unit : In Thousand Pesos

Table 1.5B. REGION II, CAGAYAN VALLEY**GROSS REGIONAL DOMESTIC PRODUCT BY INDUSTRIAL ORIGIN**

2016 TO 2018

AT CONSTANT 2000 PRICES

INDUSTRY/YEAR	2016	2017	2018
I. AGRICULTURE, HUNTING, FORESTRY & FISHING	47,472,424	50,415,624	46,833,383
a. Agriculture and Forestry	45,051,081	48,073,611	44,622,291
b. Fishing	2,421,343	2,342,013	2,211,092
II INDUSTRY SECTOR	19,990,159	22,743,013	23,253,557
a. Mining and Quarrying	3,594,814	4,099,674	3,737,985
b. Manufacturing	2,230,221	2,318,970	2,315,326
c. Construction	10,583,874	11,688,317	12,701,075
d. Electricity, Gas and Water Supply	3,581,250	4,636,052	4,499,171
III SERVICE SECTOR	72,086,105	76,316,456	84,359,137
a. Transportation, Storage & Communication	18,590,706	19,419,275	20,140,299
b. Trade and Repair of Motor Vehicles, Motorcycles, Personal and Household Goods	7,860,107	8,359,547	8,907,765
c. Financial Intermediation	8,729,111	9,320,976	10,103,724
d. Real Estate, Renting & Business Activities	9,528,352	9,904,171	10,428,093
e. Public Administration & Defense; Compulsory Social Security	7,463,802	7,978,668	9,038,598
f. Other Services	19,914,027	21,333,818	25,740,658
GROSS DOMESTIC PRODUCT	139,548,688	149,475,093	154,446,076

Source: Philippine Statistics Authority

REGIONAL ACCOUNTS OF THE PHILIPPINES

Unit : In Percent

Table 2.5A. REGION II, CAGAYAN VALLEY**GROSS REGIONAL DOMESTIC PRODUCT BY INDUSTRIAL ORIGIN**

2016 TO 2018

PERCENT DISTRIBUTION, AT CURRENT PRICES

INDUSTRY/YEAR	2016	2017	2018
I. AGRICULTURE, HUNTING, FORESTRY & FISHING	34.8	34.7	33.4
a. Agriculture and Forestry	33.2	33.3	32.1
b. Fishing	1.6	1.4	1.3
II INDUSTRY SECTOR	15.7	17.0	16.6
a. Mining and Quarrying	3.7	4.6	3.8
b. Manufacturing	1.6	1.5	1.4
c. Construction	8.1	8.2	8.8
d. Electricity, Gas and Water Supply	2.3	2.7	2.6
III SERVICE SECTOR	49.5	48.3	50.0
a. Transportation, Storage & Communication	11.7	11.1	10.8
b. Trade and Repair of Motor Vehicles, Motorcycles, Personal and Household Goods	5.9	5.8	6.2
c. Financial Intermediation	7.0	6.9	7.3
d. Real Estate, Renting & Business Activities	6.8	6.5	6.5
e. Public Administration & Defense; Compulsory Social Security	5.4	5.4	5.9
f. Other Services	12.6	12.6	13.3
GROSS DOMESTIC PRODUCT	100.0	100.0	100.0

Source: Philippine Statistics Authority

REGIONAL ACCOUNTS OF THE PHILIPPINES

Unit : In Percent

Table 2.5B. REGION II, CAGAYAN VALLEY**GROSS REGIONAL DOMESTIC PRODUCT BY INDUSTRIAL ORIGIN**

2016 TO 2018

PERCENT DISTRIBUTION, AT CONSTANT 2000 PRICES

INDUSTRY/YEAR	2016	2017	2018
I. AGRICULTURE, HUNTING, FORESTRY & FISHING	34.0	33.7	30.3
a. Agriculture and Forestry	32.3	32.2	28.9
b. Fishing	1.7	1.6	1.4
II INDUSTRY SECTOR	14.3	15.2	15.1
a. Mining and Quarrying	2.6	2.7	2.4
b. Manufacturing	1.6	1.6	1.5
c. Construction	7.6	7.8	8.2
d. Electricity, Gas and Water Supply	2.6	3.1	2.9
III SERVICE SECTOR	51.7	51.1	54.6
a. Transportation, Storage & Communication	13.3	13.0	13.0
b. Trade and Repair of Motor Vehicles, Motorcycles, Personal and Household Goods	5.6	5.6	5.8
c. Financial Intermediation	6.3	6.2	6.5
d. Real Estate, Renting & Business Activities	6.8	6.6	6.8
e. Public Administration & Defense; Compulsory Social Security	5.3	5.3	5.9
f. Other Services	14.3	14.3	16.7
GROSS DOMESTIC PRODUCT	100.0	100.0	100.0

Source: Philippine Statistics Authority

REGIONAL ACCOUNTS OF THE PHILIPPINES

Unit : In Percent

Table 3.5A. REGION II, CAGAYAN VALLEY**GROSS REGIONAL DOMESTIC PRODUCT BY INDUSTRIAL ORIGIN**

2016 TO 2018

GROWTH RATES, AT CURRENT PRICES

INDUSTRY/YEAR	16-17	17-18
I. AGRICULTURE, HUNTING, FORESTRY & FISHING	11.2	4.0
a. Agriculture and Forestry	11.7	4.3
b. Fishing	1.4	(3.1)
II INDUSTRY SECTOR	20.8	5.1
a. Mining and Quarrying	37.4	(11.5)
b. Manufacturing	4.0	5.9
c. Construction	13.2	14.9
d. Electricity, Gas and Water Supply	32.5	3.2
III SERVICE SECTOR	8.9	11.9
a. Transportation, Storage & Communication	5.6	4.8
b. Trade and Repair of Motor Vehicles, Motorcycles, Personal and Household Goods	9.1	15.4
c. Financial Intermediation	10.2	14.0
d. Real Estate, Renting & Business Activities	6.0	8.8
e. Public Administration & Defense; Compulsory Social Security	11.9	18.4
f. Other Services	11.5	14.2
GROSS DOMESTIC PRODUCT	11.6	8.0

Source: Philippine Statistics Authority

REGIONAL ACCOUNTS OF THE PHILIPPINES

Unit : In Percent

Table 3.5B. REGION II, CAGAYAN VALLEY**GROSS REGIONAL DOMESTIC PRODUCT BY INDUSTRIAL ORIGIN**

2016 TO 2018

GROWTH RATES, AT CONSTANT 2000 PRICES

INDUSTRY/YEAR	16-17	17-18
I. AGRICULTURE, HUNTING, FORESTRY & FISHING	6.2	(7.1)
a. Agriculture and Forestry	6.7	(7.2)
b. Fishing	(3.3)	(5.6)
II INDUSTRY SECTOR	13.8	2.2
a. Mining and Quarrying	14.0	(8.8)
b. Manufacturing	4.0	(0.2)
c. Construction	10.4	8.7
d. Electricity, Gas and Water Supply	29.5	(3.0)
III SERVICE SECTOR	5.9	10.5
a. Transportation, Storage & Communication	4.5	3.7
b. Trade and Repair of Motor Vehicles, Motorcycles, Personal and Household Goods	6.4	6.6
c. Financial Intermediation	6.8	8.4
d. Real Estate, Renting & Business Activities	3.9	5.3
e. Public Administration & Defense; Compulsory Social Security	6.9	13.3
f. Other Services	7.1	20.7
GROSS DOMESTIC PRODUCT	7.1	3.3

Source: Philippine Statistics Authority

REGIONAL ACCOUNTS OF THE PHILIPPINES

Base Year: 2000

Table 4.5. REGION II, CAGAYAN VALLEY**GROSS REGIONAL DOMESTIC PRODUCT BY INDUSTRIAL ORIGIN**

2016 TO 2018

IMPLICIT PRICE INDEX

INDUSTRY/YEAR	2016	2017	2018
I. AGRICULTURE, HUNTING, FORESTRY & FISHING	184.3	193.0	216.2
a. Agriculture and Forestry	185.4	194.1	218.2
b. Fishing	163.3	171.1	175.6
II INDUSTRY SECTOR	197.9	210.2	216.1
a. Mining and Quarrying	260.7	314.1	304.8
b. Manufacturing	177.5	177.6	188.3
c. Construction	193.1	198.0	209.2
d. Electricity, Gas and Water Supply	161.5	165.3	175.9
III SERVICE SECTOR	172.5	177.5	179.6
a. Transportation, Storage & Communication	158.8	160.5	162.2
b. Trade and Repair of Motor Vehicles, Motorcycles, Personal and Household Goods	189.6	194.4	210.5
c. Financial Intermediation	202.0	208.5	219.3
d. Real Estate, Renting & Business Activities	179.5	183.0	189.1
e. Public Administration & Defense; Compulsory Social Security	180.5	188.9	197.4
f. Other Services	159.3	165.8	156.9
GROSS DOMESTIC PRODUCT	180.2	187.7	196.2

Source: Philippine Statistics Authority

REGIONAL ACCOUNTS OF THE PHILIPPINES

Unit : In Thousand Pesos

Table 1.6A. REGION III, CENTRAL LUZON**GROSS REGIONAL DOMESTIC PRODUCT BY INDUSTRIAL ORIGIN**

2016 TO 2018

AT CURRENT PRICES

INDUSTRY/YEAR	2016	2017	2018
I. AGRICULTURE, HUNTING, FORESTRY & FISHING	189,793,540	212,439,728	233,410,758
a. Agriculture and Forestry	164,895,794	184,253,604	202,500,323
b. Fishing	24,897,746	28,186,124	30,910,435
II INDUSTRY SECTOR	577,928,366	665,869,473	743,666,045
a. Mining and Quarrying	2,542,943	2,320,808	2,597,122
b. Manufacturing	445,778,595	505,558,997	551,126,416
c. Construction	96,819,030	121,061,843	149,975,107
d. Electricity, Gas and Water Supply	32,787,798	36,927,824	39,967,400
III SERVICE SECTOR	536,330,603	579,899,747	643,264,830
a. Transportation, Storage & Communication	107,168,645	111,589,900	117,259,241
b. Trade and Repair of Motor Vehicles, Motorcycles, Personal and Household Goods	111,325,875	119,714,741	135,376,816
c. Financial Intermediation	96,406,108	105,137,146	117,403,551
d. Real Estate, Renting & Business Activities	108,406,966	119,613,718	130,184,533
e. Public Administration & Defense; Compulsory Social Security	29,011,622	32,570,216	38,703,569
f. Other Services	84,011,388	91,274,027	104,337,120
GROSS DOMESTIC PRODUCT	1,304,052,510	1,458,208,948	1,620,341,632

Source: Philippine Statistics Authority

REGIONAL ACCOUNTS OF THE PHILIPPINES

Unit : In Thousand Pesos

Table 1.6B REGION III, CENTRAL LUZON**GROSS REGIONAL DOMESTIC PRODUCT BY INDUSTRIAL ORIGIN**

2016 TO 2018

AT CONSTANT 2000 PRICES

INDUSTRY/YEAR	2016	2017	2018
I. AGRICULTURE, HUNTING, FORESTRY & FISHING	116,082,252	120,590,492	125,045,609
a. Agriculture and Forestry	97,025,088	100,988,595	104,138,713
b. Fishing	19,057,164	19,601,897	20,906,896
II INDUSTRY SECTOR	358,163,646	407,940,615	438,766,041
a. Mining and Quarrying	2,493,513	1,921,167	2,051,980
b. Manufacturing	286,596,288	324,693,108	342,452,820
c. Construction	47,295,948	57,696,786	68,295,118
d. Electricity, Gas and Water Supply	21,777,897	23,629,554	25,966,124
III SERVICE SECTOR	298,862,427	315,507,069	340,209,874
a. Transportation, Storage & Communication	70,456,106	73,206,798	76,608,419
b. Trade and Repair of Motor Vehicles, Motorcycles, Personal and Household Goods	59,178,504	61,963,845	66,275,545
c. Financial Intermediation	48,820,573	51,750,280	56,154,829
d. Real Estate, Renting & Business Activities	57,761,155	62,043,847	66,468,568
e. Public Administration & Defense; Compulsory Social Security	16,070,723	17,241,979	19,603,760
f. Other Services	46,575,366	49,300,319	55,098,752
GROSS DOMESTIC PRODUCT	773,108,325	844,038,175	904,021,524

Source: Philippine Statistics Authority

REGIONAL ACCOUNTS OF THE PHILIPPINES

Unit : In Percent

Table 2.6A. REGION III, CENTRAL LUZON**GROSS REGIONAL DOMESTIC PRODUCT BY INDUSTRIAL ORIGIN**

2016 TO 2018

PERCENT DISTRIBUTION, AT CURRENT PRICES

INDUSTRY/YEAR	2016	2017	2018
I. AGRICULTURE, HUNTING, FORESTRY & FISHING	14.6	14.6	14.4
a. Agriculture and Forestry	12.6	12.6	12.5
b. Fishing	1.9	1.9	1.9
II INDUSTRY SECTOR	44.3	45.7	45.9
a. Mining and Quarrying	0.2	0.2	0.2
b. Manufacturing	34.2	34.7	34.0
c. Construction	7.4	8.3	9.3
d. Electricity, Gas and Water Supply	2.5	2.5	2.5
III SERVICE SECTOR	41.1	39.8	39.7
a. Transportation, Storage & Communication	8.2	7.7	7.2
b. Trade and Repair of Motor Vehicles, Motorcycles, Personal and Household Goods	8.5	8.2	8.4
c. Financial Intermediation	7.4	7.2	7.2
d. Real Estate, Renting & Business Activities	8.3	8.2	8.0
e. Public Administration & Defense; Compulsory Social Security	2.2	2.2	2.4
f. Other Services	6.4	6.3	6.4
GROSS DOMESTIC PRODUCT	100.0	100.0	100.0

Source: Philippine Statistics Authority

REGIONAL ACCOUNTS OF THE PHILIPPINES

Unit : In Percent

Table 2.6B. REGION III, CENTRAL LUZON**GROSS REGIONAL DOMESTIC PRODUCT BY INDUSTRIAL ORIGIN**

2016 TO 2018

PERCENT DISTRIBUTION, AT CONSTANT 2000 PRICES

INDUSTRY/YEAR	2016	2017	2018
I. AGRICULTURE, HUNTING, FORESTRY & FISHING	15.0	14.3	13.8
a. Agriculture and Forestry	12.5	12.0	11.5
b. Fishing	2.5	2.3	2.3
II INDUSTRY SECTOR	46.3	48.3	48.6
a. Mining and Quarrying	0.3	0.2	0.2
b. Manufacturing	37.1	38.5	37.9
c. Construction	6.1	6.8	7.6
d. Electricity, Gas and Water Supply	2.8	2.8	2.9
III SERVICE SECTOR	38.7	37.4	37.6
a. Transportation, Storage & Communication	9.1	8.7	8.5
b. Trade and Repair of Motor Vehicles, Motorcycles, Personal and Household Goods	7.7	7.3	7.3
c. Financial Intermediation	6.3	6.1	6.2
d. Real Estate, Renting & Business Activities	7.5	7.4	7.4
e. Public Administration & Defense; Compulsory Social Security	2.1	2.0	2.2
f. Other Services	6.0	5.8	6.1
GROSS DOMESTIC PRODUCT	100.0	100.0	100.0

Source: Philippine Statistics Authority

REGIONAL ACCOUNTS OF THE PHILIPPINES

Unit : In Percent

Table 3.6A. REGION III, CENTRAL LUZON**GROSS REGIONAL DOMESTIC PRODUCT BY INDUSTRIAL ORIGIN**

2016 TO 2018

GOWTH RATES, AT CURRENT PRICES

INDUSTRY/YEAR	16-17	17-18
I. AGRICULTURE, HUNTING, FORESTRY & FISHING	11.9	9.9
a. Agriculture and Forestry	11.7	9.9
b. Fishing	13.2	9.7
II INDUSTRY SECTOR	15.2	11.7
a. Mining and Quarrying	(8.7)	11.9
b. Manufacturing	13.4	9.0
c. Construction	25.0	23.9
d. Electricity, Gas and Water Supply	12.6	8.2
III SERVICE SECTOR	8.1	10.9
a. Transportation, Storage & Communication	4.1	5.1
b. Trade and Repair of Motor Vehicles, Motorcycles, Personal and Household Goods	7.5	13.1
c. Financial Intermediation	9.1	11.7
d. Real Estate, Renting & Business Activities	10.3	8.8
e. Public Administration & Defense; Compulsory Social Security	12.3	18.8
f. Other Services	8.6	14.3
GROSS DOMESTIC PRODUCT	11.8	11.1

Source: Philippine Statistics Authority

REGIONAL ACCOUNTS OF THE PHILIPPINES

Unit : In Percent

Table 3.6B. REGION III, CENTRAL LUZON**GROSS REGIONAL DOMESTIC PRODUCT BY INDUSTRIAL ORIGIN**

2016 TO 2018

GROWTH RATES, AT CONSTANT 2000 PRICES

INDUSTRY/YEAR	16-17	17-18
I. AGRICULTURE, HUNTING, FORESTRY & FISHING	3.9	3.7
a. Agriculture and Forestry	4.1	3.1
b. Fishing	2.9	6.7
II INDUSTRY SECTOR	13.9	7.6
a. Mining and Quarrying	(23.0)	6.8
b. Manufacturing	13.3	5.5
c. Construction	22.0	18.4
d. Electricity, Gas and Water Supply	8.5	9.9
III SERVICE SECTOR	5.6	7.8
a. Transportation, Storage & Communication	3.9	4.6
b. Trade and Repair of Motor Vehicles, Motorcycles, Personal and Household Goods	4.7	7.0
c. Financial Intermediation	6.0	8.5
d. Real Estate, Renting & Business Activities	7.4	7.1
e. Public Administration & Defense; Compulsory Social Security	7.3	13.7
f. Other Services	5.9	11.8
GROSS DOMESTIC PRODUCT	9.2	7.1

Source: Philippine Statistics Authority

REGIONAL ACCOUNTS OF THE PHILIPPINES

Base Year: 2000

Table 4.6. REGION III, CENTRAL LUZON**GROSS REGIONAL DOMESTIC PRODUCT BY INDUSTRIAL ORIGIN**

2016 TO 2018

IMPLICIT PRICE INDEX

INDUSTRY/YEAR	2016	2017	2018
I. AGRICULTURE, HUNTING, FORESTRY & FISHING	163.5	176.2	186.7
a. Agriculture and Forestry	170.0	182.4	194.5
b. Fishing	130.6	143.8	147.8
II INDUSTRY SECTOR	161.4	163.2	169.5
a. Mining and Quarrying	102.0	120.8	126.6
b. Manufacturing	155.5	155.7	160.9
c. Construction	204.7	209.8	219.6
d. Electricity, Gas and Water Supply	150.6	156.3	153.9
III SERVICE SECTOR	179.5	183.8	189.1
a. Transportation, Storage & Communication	152.1	152.4	153.1
b. Trade and Repair of Motor Vehicles, Motorcycles, Personal and Household Goods	188.1	193.2	204.3
c. Financial Intermediation	197.5	203.2	209.1
d. Real Estate, Renting & Business Activities	187.7	192.8	195.9
e. Public Administration & Defense; Compulsory Social Security	180.5	188.9	197.4
f. Other Services	180.4	185.1	189.4
GROSS DOMESTIC PRODUCT	168.7	172.8	179.2

Source: Philippine Statistics Authority

REGIONAL ACCOUNTS OF THE PHILIPPINES

Unit : In Thousand Pesos

Table 1.7A. REGION IVA, CALABARZON**GROSS REGIONAL DOMESTIC PRODUCT BY INDUSTRIAL ORIGIN**

2016 TO 2018

AT CURRENT PRICES

INDUSTRY/YEAR	2016	2017	2018
I. AGRICULTURE, HUNTING, FORESTRY & FISHING	125,070,761	135,670,393	136,362,896
a. Agriculture and Forestry	104,314,381	113,652,235	113,906,421
b. Fishing	20,756,380	22,018,158	22,456,474
II INDUSTRY SECTOR	1,236,184,662	1,334,470,611	1,495,588,417
a. Mining and Quarrying	3,337,871	3,562,881	3,815,017
b. Manufacturing	1,035,872,827	1,104,929,246	1,234,192,975
c. Construction	127,988,828	151,136,003	174,324,015
d. Electricity, Gas and Water Supply	68,985,136	74,842,481	83,256,410
III SERVICE SECTOR	781,666,295	846,464,856	939,332,256
a. Transportation, Storage & Communication	120,031,747	125,718,477	133,338,298
b. Trade and Repair of Motor Vehicles, Motorcycles, Personal and Household Goods	192,315,386	204,643,896	228,874,375
c. Financial Intermediation	101,955,593	112,317,386	127,670,284
d. Real Estate, Renting & Business Activities	234,518,869	255,698,743	278,269,088
e. Public Administration & Defense; Compulsory Social Security	29,691,095	33,848,754	40,845,252
f. Other Services	103,153,605	114,237,599	130,334,959
GROSS DOMESTIC PRODUCT	2,142,921,719	2,316,605,861	2,571,283,568

Source: Philippine Statistics Authority

REGIONAL ACCOUNTS OF THE PHILIPPINES

Unit : In Thousand Pesos

Table 1.7B. REGION IVA, CALABARZON**GROSS REGIONAL DOMESTIC PRODUCT BY INDUSTRIAL ORIGIN**

2016 TO 2018

AT CONSTANT 2000 PRICES

INDUSTRY/YEAR	2016	2017	2018
I. AGRICULTURE, HUNTING, FORESTRY & FISHING	74,622,793	74,146,533	74,650,865
a. Agriculture and Forestry	57,277,196	57,738,750	59,290,723
b. Fishing	17,345,598	16,407,782	15,360,142
II INDUSTRY SECTOR	836,700,049	901,666,083	973,201,658
a. Mining and Quarrying	2,648,823	2,676,401	2,769,495
b. Manufacturing	726,067,511	779,711,982	842,437,003
c. Construction	62,483,768	72,252,342	79,148,432
d. Electricity, Gas and Water Supply	45,499,947	47,025,358	48,846,728
III SERVICE SECTOR	453,413,752	480,528,716	514,644,480
a. Transportation, Storage & Communication	91,486,723	94,911,531	99,214,592
b. Trade and Repair of Motor Vehicles, Motorcycles, Personal and Household Goods	103,733,090	107,904,495	114,113,623
c. Financial Intermediation	52,572,153	56,479,741	61,439,169
d. Real Estate, Renting & Business Activities	121,736,010	130,126,008	137,959,712
e. Public Administration & Defense; Compulsory Social Security	16,447,111	17,918,810	20,688,545
f. Other Services	67,438,665	73,188,130	81,228,839
GROSS DOMESTIC PRODUCT	1,364,736,594	1,456,341,332	1,562,497,002

Source: Philippine Statistics Authority

REGIONAL ACCOUNTS OF THE PHILIPPINES

Unit : In Percent

Table 2.7A. REGION IVA, CALABARZON**GROSS REGIONAL DOMESTIC PRODUCT BY INDUSTRIAL ORIGIN**

2016 TO 2018

PERCENT DISTRIBUTION, AT CURRENT PRICES

INDUSTRY/YEAR	2016	2017	2018
I. AGRICULTURE, HUNTING, FORESTRY & FISHING	5.8	5.9	5.3
a. Agriculture and Forestry	4.9	4.9	4.4
b. Fishing	1.0	1.0	0.9
II INDUSTRY SECTOR	57.7	57.6	58.2
a. Mining and Quarrying	0.2	0.2	0.1
b. Manufacturing	48.3	47.7	48.0
c. Construction	6.0	6.5	6.8
d. Electricity, Gas and Water Supply	3.2	3.2	3.2
III SERVICE SECTOR	36.5	36.5	36.5
a. Transportation, Storage & Communication	5.6	5.4	5.2
b. Trade and Repair of Motor Vehicles, Motorcycles, Personal and Household Goods	9.0	8.8	8.9
c. Financial Intermediation	4.8	4.8	5.0
d. Real Estate, Renting & Business Activities	10.9	11.0	10.8
e. Public Administration & Defense; Compulsory Social Security	1.4	1.5	1.6
f. Other Services	4.8	4.9	5.1
GROSS DOMESTIC PRODUCT	100.0	100.0	100.0

Source: Philippine Statistics Authority

REGIONAL ACCOUNTS OF THE PHILIPPINES

Unit : In Percent

Table 2.7B. REGION IVA, CALABARZON**GROSS REGIONAL DOMESTIC PRODUCT BY INDUSTRIAL ORIGIN**

2016 TO 2018

PERCENT DISTRIBUTION, AT CONSTANT 2000 PRICES

INDUSTRY/YEAR	2016	2017	2018
I. AGRICULTURE, HUNTING, FORESTRY & FISHING	5.5	5.1	4.8
a. Agriculture and Forestry	4.2	4.0	3.8
b. Fishing	1.3	1.1	1.0
II INDUSTRY SECTOR	61.3	61.9	62.3
a. Mining and Quarrying	0.2	0.2	0.2
b. Manufacturing	53.2	53.5	53.9
c. Construction	4.6	5.0	5.1
d. Electricity, Gas and Water Supply	3.3	3.2	3.1
III SERVICE SECTOR	33.2	33.0	32.9
a. Transportation, Storage & Communication	6.7	6.5	6.3
b. Trade and Repair of Motor Vehicles, Motorcycles, Personal and Household Goods	7.6	7.4	7.3
c. Financial Intermediation	3.9	3.9	3.9
d. Real Estate, Renting & Business Activities	8.9	8.9	8.8
e. Public Administration & Defense; Compulsory Social Security	1.2	1.2	1.3
f. Other Services	4.9	5.0	5.2
GROSS DOMESTIC PRODUCT	100.0	100.0	100.0

Source: Philippine Statistics Authority

REGIONAL ACCOUNTS OF THE PHILIPPINES

Unit : In Percent

Table 3.7A. REGION IVA, CALABARZON**GROSS REGIONAL DOMESTIC PRODUCT BY INDUSTRIAL ORIGIN**

2016 TO 2018

GROWTH RATES , AT CURRENT PRICES

INDUSTRY/YEAR	16-17	17-18
I. AGRICULTURE, HUNTING, FORESTRY & FISHING	8.5	0.5
a. Agriculture and Forestry	9.0	0.2
b. Fishing	6.1	2.0
II INDUSTRY SECTOR	8.0	12.1
a. Mining and Quarrying	6.7	7.1
b. Manufacturing	6.7	11.7
c. Construction	18.1	15.3
d. Electricity, Gas and Water Supply	8.5	11.2
III SERVICE SECTOR	8.3	11.0
a. Transportation, Storage & Communication	4.7	6.1
b. Trade and Repair of Motor Vehicles, Motorcycles, Personal and Household Goods	6.4	11.8
c. Financial Intermediation	10.2	13.7
d. Real Estate, Renting & Business Activities	9.0	8.8
e. Public Administration & Defense; Compulsory Social Security	14.0	20.7
f. Other Services	10.7	14.1
GROSS DOMESTIC PRODUCT	8.1	11.0

Source: Philippine Statistics Authority

REGIONAL ACCOUNTS OF THE PHILIPPINES

Unit : In Percent

Table 3.7B. REGION IVA, CALABARZON**GROSS REGIONAL DOMESTIC PRODUCT BY INDUSTRIAL ORIGIN**

2016 TO 2018

GROWTH RATES, AT CONSTANT 2000 PRICES

INDUSTRY/YEAR	16-17	17-18
I. AGRICULTURE, HUNTING, FORESTRY & FISHING	(0.6)	0.7
a. Agriculture and Forestry	0.8	2.7
b. Fishing	(5.4)	(6.4)
II INDUSTRY SECTOR	7.8	7.9
a. Mining and Quarrying	1.0	3.5
b. Manufacturing	7.4	8.0
c. Construction	15.6	9.5
d. Electricity, Gas and Water Supply	3.4	3.9
III SERVICE SECTOR	6.0	7.1
a. Transportation, Storage & Communication	3.7	4.5
b. Trade and Repair of Motor Vehicles, Motorcycles, Personal and Household Goods	4.0	5.8
c. Financial Intermediation	7.4	8.8
d. Real Estate, Renting & Business Activities	6.9	6.0
e. Public Administration & Defense; Compulsory Social Security	8.9	15.5
f. Other Services	8.5	11.0
GROSS DOMESTIC PRODUCT	6.7	7.3

Source: Philippine Statistics Authority

REGIONAL ACCOUNTS OF THE PHILIPPINES

Base Year: 2000

Table 4.7. REGION IVA, CALABARZON**GROSS REGIONAL DOMESTIC PRODUCT BY INDUSTRIAL ORIGIN**

2016 TO 2018

IMPLICIT PRICE INDEX

INDUSTRY/YEAR	2016	2017	2018
I. AGRICULTURE, HUNTING, FORESTRY & FISHING	167.6	183.0	182.7
a. Agriculture and Forestry	182.1	196.8	192.1
b. Fishing	119.7	134.2	146.2
II INDUSTRY SECTOR	147.7	148.0	153.7
a. Mining and Quarrying	126.0	133.1	137.8
b. Manufacturing	142.7	141.7	146.5
c. Construction	204.8	209.2	220.2
d. Electricity, Gas and Water Supply	151.6	159.2	170.4
III SERVICE SECTOR	172.4	176.2	182.5
a. Transportation, Storage & Communication	131.2	132.5	134.4
b. Trade and Repair of Motor Vehicles, Motorcycles, Personal and Household Goods	185.4	189.7	200.6
c. Financial Intermediation	193.9	198.9	207.8
d. Real Estate, Renting & Business Activities	192.6	196.5	201.7
e. Public Administration & Defense; Compulsory Social Security	180.5	188.9	197.4
f. Other Services	153.0	156.1	160.5
GROSS DOMESTIC PRODUCT	157.0	159.1	164.6

Source: Philippine Statistics Authority

REGIONAL ACCOUNTS OF THE PHILIPPINES

Unit : In Thousand Pesos

Table 1.8A. MIMAROPA REGION**GROSS REGIONAL DOMESTIC PRODUCT BY INDUSTRIAL ORIGIN**

2016 TO 2018

AT CURRENT PRICES

INDUSTRY/YEAR	2016	2017	2018
I. AGRICULTURE, HUNTING, FORESTRY & FISHING	53,605,792	59,093,768	67,433,214
a. Agriculture and Forestry	44,481,850	48,614,153	52,622,120
b. Fishing	9,123,942	10,479,615	14,811,093
II INDUSTRY SECTOR	58,556,610	68,314,208	83,658,840
a. Mining and Quarrying	29,346,001	34,640,648	41,446,197
b. Manufacturing	8,657,629	9,184,555	10,203,676
c. Construction	19,119,425	22,897,202	30,276,724
d. Electricity, Gas and Water Supply	1,433,556	1,591,803	1,732,243
III SERVICE SECTOR	98,423,717	109,065,223	123,213,276
a. Transportation, Storage & Communication	20,802,096	22,622,475	24,328,101
b. Trade and Repair of Motor Vehicles, Motorcycles, Personal and Household Goods	12,330,920	13,532,648	15,575,996
c. Financial Intermediation	12,083,329	13,775,228	15,918,642
d. Real Estate, Renting & Business Activities	16,465,643	17,321,281	18,433,452
e. Public Administration & Defense; Compulsory Social Security	11,202,908	12,742,305	15,340,782
f. Other Services	25,538,820	29,071,287	33,616,303
GROSS DOMESTIC PRODUCT	210,586,119	236,473,199	274,305,330

Source: Philippine Statistics Authority

REGIONAL ACCOUNTS OF THE PHILIPPINES

Unit : In Thousand Pesos

Table 1.8B. MIMAROPA REGION**GROSS REGIONAL DOMESTIC PRODUCT BY INDUSTRIAL ORIGIN**

2016 TO 2018

AT CONSTANT 2000 PRICES

INDUSTRY/YEAR	2016	2017	2018
I. AGRICULTURE, HUNTING, FORESTRY & FISHING	25,948,987	26,733,849	27,416,774
a. Agriculture and Forestry	20,160,373	21,056,140	21,704,747
b. Fishing	5,788,614	5,677,709	5,712,027
II INDUSTRY SECTOR	41,979,047	42,649,103	47,445,680
a. Mining and Quarrying	25,214,456	23,830,735	25,179,054
b. Manufacturing	6,490,543	6,811,537	7,304,895
c. Construction	9,402,871	11,006,722	13,875,546
d. Electricity, Gas and Water Supply	871,178	1,000,110	1,086,186
III SERVICE SECTOR	57,669,547	62,713,384	68,548,716
a. Transportation, Storage & Communication	13,543,312	14,532,340	15,620,967
b. Trade and Repair of Motor Vehicles, Motorcycles, Personal and Household Goods	6,512,060	7,005,413	7,491,681
c. Financial Intermediation	6,208,093	6,960,718	7,677,428
d. Real Estate, Renting & Business Activities	9,097,412	9,352,228	9,606,444
e. Public Administration & Defense; Compulsory Social Security	6,205,749	6,745,505	7,770,266
f. Other Services	16,102,923	18,117,180	20,381,930
GROSS DOMESTIC PRODUCT	125,597,582	132,096,336	143,411,171

Source: Philippine Statistics Authority

REGIONAL ACCOUNTS OF THE PHILIPPINES

Unit : In Percent

Table 2.8A. MIMAROPA REGION**GROSS REGIONAL DOMESTIC PRODUCT BY INDUSTRIAL ORIGIN**

2016 TO 2018

PERCENT DISTRIBUTION, AT CURRENT PRICES

INDUSTRY/YEAR	2016	2017	2018
I. AGRICULTURE, HUNTING, FORESTRY & FISHING	25.5	25.0	24.6
a. Agriculture and Forestry	21.1	20.6	19.2
b. Fishing	4.4	4.4	5.4
II INDUSTRY SECTOR	27.8	28.9	30.4
a. Mining and Quarrying	13.9	14.6	15.1
b. Manufacturing	4.1	3.9	3.7
c. Construction	9.1	9.7	11.0
d. Electricity, Gas and Water Supply	0.7	0.7	0.6
III SERVICE SECTOR	46.7	46.1	45.0
a. Transportation, Storage & Communication	9.9	9.6	8.9
b. Trade and Repair of Motor Vehicles, Motorcycles, Personal and Household Goods	5.9	5.7	5.7
c. Financial Intermediation	5.7	5.8	5.8
d. Real Estate, Renting & Business Activities	7.8	7.3	6.7
e. Public Administration & Defense; Compulsory Social Security	5.3	5.4	5.6
f. Other Services	12.1	12.3	12.3
GROSS DOMESTIC PRODUCT	100.0	100.0	100.0

Source: Philippine Statistics Authority

REGIONAL ACCOUNTS OF THE PHILIPPINES

Unit : In Percent

Table 2.8B. MIMAROPA REGION**GROSS REGIONAL DOMESTIC PRODUCT BY INDUSTRIAL ORIGIN**

2016 TO 2018

PERCENT DISTRIBUTION, AT CONSTANT 2000 PRICES

INDUSTRY/YEAR	2016	2017	2018
I. AGRICULTURE, HUNTING, FORESTRY & FISHING	20.7	20.2	19.1
a. Agriculture and Forestry	16.1	15.9	15.1
b. Fishing	4.6	4.3	4.0
II INDUSTRY SECTOR	33.5	32.3	33.1
a. Mining and Quarrying	20.1	18.0	17.5
b. Manufacturing	5.2	5.2	5.1
c. Construction	7.5	8.3	9.7
d. Electricity, Gas and Water Supply	0.7	0.8	0.8
III SERVICE SECTOR	45.8	47.5	47.8
a. Transportation, Storage & Communication	10.8	11.0	10.9
b. Trade and Repair of Motor Vehicles, Motorcycles, Personal and Household Goods	5.2	5.3	5.2
c. Financial Intermediation	4.9	5.3	5.4
d. Real Estate, Renting & Business Activities	7.2	7.1	6.7
e. Public Administration & Defense; Compulsory Social Security	4.9	5.1	5.4
f. Other Services	12.8	13.7	14.2
GROSS DOMESTIC PRODUCT	100.0	100.0	100.0

Source: Philippine Statistics Authority

REGIONAL ACCOUNTS OF THE PHILIPPINES

Unit : In Percent

Table 3.8A. MIMAROPA REGION**GROSS REGIONAL DOMESTIC PRODUCT BY INDUSTRIAL ORIGIN**

2016 TO 2018

GROWTH RATES , AT CURRENT PRICES

INDUSTRY/YEAR	16-17	17-18
I. AGRICULTURE, HUNTING, FORESTRY & FISHING	10.2	14.1
a. Agriculture and Forestry	9.3	8.2
b. Fishing	14.9	41.3
II INDUSTRY SECTOR	16.7	22.5
a. Mining and Quarrying	18.0	19.6
b. Manufacturing	6.1	11.1
c. Construction	19.8	32.2
d. Electricity, Gas and Water Supply	11.0	8.8
III SERVICE SECTOR	10.8	13.0
a. Transportation, Storage & Communication	8.8	7.5
b. Trade and Repair of Motor Vehicles, Motorcycles, Personal and Household Goods	9.7	15.1
c. Financial Intermediation	14.0	15.6
d. Real Estate, Renting & Business Activities	5.2	6.4
e. Public Administration & Defense; Compulsory Social Security	13.7	20.4
f. Other Services	13.8	15.6
GROSS DOMESTIC PRODUCT	12.3	16.0

Source: Philippine Statistics Authority

REGIONAL ACCOUNTS OF THE PHILIPPINES

Unit : In Percent

Table 3.8B. MIMAROPA REGION**GROSS REGIONAL DOMESTIC PRODUCT BY INDUSTRIAL ORIGIN**

2016 TO 2018

GROWTH RATES, AT CONSTANT 2000 PRICES

INDUSTRY/YEAR	16-17	17-18
I. AGRICULTURE, HUNTING, FORESTRY & FISHING	3.0	2.6
a. Agriculture and Forestry	4.4	3.1
b. Fishing	(1.9)	0.6
II INDUSTRY SECTOR	1.6	11.2
a. Mining and Quarrying	(5.5)	5.7
b. Manufacturing	4.9	7.2
c. Construction	17.1	26.1
d. Electricity, Gas and Water Supply	14.8	8.6
III SERVICE SECTOR	8.7	9.3
a. Transportation, Storage & Communication	7.3	7.5
b. Trade and Repair of Motor Vehicles, Motorcycles, Personal and Household Goods	7.6	6.9
c. Financial Intermediation	12.1	10.3
d. Real Estate, Renting & Business Activities	2.8	2.7
e. Public Administration & Defense; Compulsory Social Security	8.7	15.2
f. Other Services	12.5	12.5
GROSS DOMESTIC PRODUCT	5.2	8.6

Source: Philippine Statistics Authority

REGIONAL ACCOUNTS OF THE PHILIPPINES

Base Year: 2000

Table 4.8. MIMAROPA REGION**GROSS REGIONAL DOMESTIC PRODUCT BY INDUSTRIAL ORIGIN**

2016 TO 2018

IMPLICIT PRICE INDEX

INDUSTRY/YEAR	2016	2017	2018
I. AGRICULTURE, HUNTING, FORESTRY & FISHING	206.6	221.0	246.0
a. Agriculture and Forestry	220.6	230.9	242.4
b. Fishing	157.6	184.6	259.3
II INDUSTRY SECTOR	139.5	160.2	176.3
a. Mining and Quarrying	116.4	145.4	164.6
b. Manufacturing	133.4	134.8	139.7
c. Construction	203.3	208.0	218.2
d. Electricity, Gas and Water Supply	164.6	159.2	159.5
III SERVICE SECTOR	170.7	173.9	179.7
a. Transportation, Storage & Communication	153.6	155.7	155.7
b. Trade and Repair of Motor Vehicles, Motorcycles, Personal and Household Goods	189.4	193.2	207.9
c. Financial Intermediation	194.6	197.9	207.3
d. Real Estate, Renting & Business Activities	181.0	185.2	191.9
e. Public Administration & Defense; Compulsory Social Security	180.5	188.9	197.4
f. Other Services	158.6	160.5	164.9
GROSS DOMESTIC PRODUCT	167.7	179.0	191.3

Source: Philippine Statistics Authority

REGIONAL ACCOUNTS OF THE PHILIPPINES

Unit : In Thousand Pesos

Table 1.9A. REGION V, BICOL**GROSS REGIONAL DOMESTIC PRODUCT BY INDUSTRIAL ORIGIN**

2016 TO 2018

AT CURRENT PRICES

INDUSTRY/YEAR	2016	2017	2018
I. AGRICULTURE, HUNTING, FORESTRY & FISHING	67,631,652	73,343,606	79,974,369
a. Agriculture and Forestry	55,893,518	60,741,581	65,738,412
b. Fishing	11,738,134	12,602,026	14,235,957
II INDUSTRY SECTOR	73,151,201	77,074,450	92,960,455
a. Mining and Quarrying	8,549,244	8,699,811	10,165,773
b. Manufacturing	9,992,282	10,279,156	11,089,974
c. Construction	40,140,893	43,201,518	56,017,232
d. Electricity, Gas and Water Supply	14,468,782	14,893,965	15,687,475
III SERVICE SECTOR	165,756,479	181,215,712	201,382,861
a. Transportation, Storage & Communication	29,059,408	31,034,040	31,628,039
b. Trade and Repair of Motor Vehicles, Motorcycles, Personal and Household Goods	27,098,009	28,761,962	32,311,449
c. Financial Intermediation	24,667,028	27,525,955	31,884,904
d. Real Estate, Renting & Business Activities	28,181,530	30,559,254	33,108,137
e. Public Administration & Defense; Compulsory Social Security	21,374,179	24,061,919	28,671,667
f. Other Services	35,376,325	39,272,581	43,778,665
GROSS DOMESTIC PRODUCT	306,539,332	331,633,768	374,317,685

Source: Philippine Statistics Authority

REGIONAL ACCOUNTS OF THE PHILIPPINES

Unit : In Thousand Pesos

Table 1.9B. REGION V, BICOL**GROSS REGIONAL DOMESTIC PRODUCT BY INDUSTRIAL ORIGIN**

2016 TO 2018

AT CONSTANT 2000 PRICES

INDUSTRY/YEAR	2016	2017	2018
I. AGRICULTURE, HUNTING, FORESTRY & FISHING	32,961,489	33,815,162	34,901,164
a. Agriculture and Forestry	24,842,437	25,533,323	26,348,798
b. Fishing	8,119,052	8,281,840	8,552,366
II INDUSTRY SECTOR	37,851,018	39,167,295	44,736,044
a. Mining and Quarrying	2,946,963	3,109,421	3,694,603
b. Manufacturing	6,013,420	6,215,091	6,500,754
c. Construction	19,896,936	20,872,512	25,401,383
d. Electricity, Gas and Water Supply	8,993,698	8,970,271	9,139,305
III SERVICE SECTOR	93,253,410	99,266,790	107,962,639
a. Transportation, Storage & Communication	17,119,404	17,802,845	18,425,100
b. Trade and Repair of Motor Vehicles, Motorcycles, Personal and Household Goods	14,306,252	14,901,327	15,428,450
c. Financial Intermediation	12,273,580	13,127,031	14,260,324
d. Real Estate, Renting & Business Activities	15,616,420	16,458,578	16,952,879
e. Public Administration & Defense; Compulsory Social Security	11,840,031	12,737,868	14,522,498
f. Other Services	22,097,724	24,239,140	28,373,388
GROSS DOMESTIC PRODUCT	164,065,917	172,249,247	187,599,848

Source: Philippine Statistics Authority

REGIONAL ACCOUNTS OF THE PHILIPPINES

Unit : In percent

Table 2.9A. REGION V, BICOL**GROSS REGIONAL DOMESTIC PRODUCT BY INDUSTRIAL ORIGIN**

2016 TO 2018

PERCENT DISTRIBUTION, AT CURRENT PRICES

INDUSTRY/YEAR	2016	2017	2018
I. AGRICULTURE, HUNTING, FORESTRY & FISHING	22.1	22.1	21.4
a. Agriculture and Forestry	18.2	18.3	17.6
b. Fishing	3.8	3.8	3.8
II INDUSTRY SECTOR	23.9	23.2	24.8
a. Mining and Quarrying	2.8	2.6	2.7
b. Manufacturing	3.3	3.1	3.0
c. Construction	13.1	13.0	15.0
d. Electricity, Gas and Water Supply	4.7	4.5	4.2
III SERVICE SECTOR	54.1	54.6	53.8
a. Transportation, Storage & Communication	9.5	9.4	8.4
b. Trade and Repair of Motor Vehicles, Motorcycles, Personal and Household Goods	8.8	8.7	8.6
c. Financial Intermediation	8.0	8.3	8.5
d. Real Estate, Renting & Business Activities	9.2	9.2	8.8
e. Public Administration & Defense; Compulsory Social Security	7.0	7.3	7.7
f. Other Services	11.5	11.8	11.7
GROSS DOMESTIC PRODUCT	100.0	100.0	100.0

Source: Philippine Statistics Authority

REGIONAL ACCOUNTS OF THE PHILIPPINES

Unit : In Percent

Table 2.9B. REGION V, BICOL**GROSS REGIONAL DOMESTIC PRODUCT BY INDUSTRIAL ORIGIN**

2016 TO 2018

PERCENT DISTRIBUTION, AT CONSTANT 2000 PRICES

INDUSTRY/YEAR	2016	2017	2018
I. AGRICULTURE, HUNTING, FORESTRY & FISHING	20.1	19.6	18.6
a. Agriculture and Forestry	15.1	14.8	14.0
b. Fishing	4.9	4.8	4.6
II INDUSTRY SECTOR	23.1	22.7	23.9
a. Mining and Quarrying	1.8	1.8	2.0
b. Manufacturing	3.7	3.6	3.5
c. Construction	12.1	12.1	13.5
d. Electricity, Gas and Water Supply	5.5	5.2	4.9
III SERVICE SECTOR	56.8	57.6	57.5
a. Transportation, Storage & Communication	10.4	10.3	9.8
b. Trade and Repair of Motor Vehicles, Motorcycles, Personal and Household Goods	8.7	8.7	8.3
c. Financial Intermediation	7.5	7.6	7.6
d. Real Estate, Renting & Business Activities	9.5	9.6	9.0
e. Public Administration & Defense; Compulsory Social Security	7.2	7.4	7.7
f. Other Services	13.5	14.1	15.1
GROSS DOMESTIC PRODUCT	100.0	100.0	100.0

Source: Philippine Statistics Authority

REGIONAL ACCOUNTS OF THE PHILIPPINES

Unit : In Percent

Table 3.9A. REGION V, BICOL**GROSS REGIONAL DOMESTIC PRODUCT BY INDUSTRIAL ORIGIN**

2016 TO 2018

GROWTH RATES, AT CURRENT PRICES

INDUSTRY/YEAR	16-17	17-18
I. AGRICULTURE, HUNTING, FORESTRY & FISHING	8.4	9.0
a. Agriculture and Forestry	8.7	8.2
b. Fishing	7.4	13.0
II INDUSTRY SECTOR	5.4	20.6
a. Mining and Quarrying	1.8	16.9
b. Manufacturing	2.9	7.9
c. Construction	7.6	29.7
d. Electricity, Gas and Water Supply	2.9	5.3
III SERVICE SECTOR	9.3	11.1
a. Transportation, Storage & Communication	6.8	1.9
b. Trade and Repair of Motor Vehicles, Motorcycles, Personal and Household Goods	6.1	12.3
c. Financial Intermediation	11.6	15.8
d. Real Estate, Renting & Business Activities	8.4	8.3
e. Public Administration & Defense; Compulsory Social Security	12.6	19.2
f. Other Services	11.0	11.5
GROSS DOMESTIC PRODUCT	8.2	12.9

Source: Philippine Statistics Authority

REGIONAL ACCOUNTS OF THE PHILIPPINES

Unit : In Percent

Table 3.9B. REGION V, BICOL**GROSS REGIONAL DOMESTIC PRODUCT BY INDUSTRIAL ORIGIN**

2016 TO 2018

GROWTH RATES, AT CONSTANT 2000 PRICES

INDUSTRY/YEAR	16-17	17-18
I. AGRICULTURE, HUNTING, FORESTRY & FISHING	2.6	3.2
a. Agriculture and Forestry	2.8	3.2
b. Fishing	2.0	3.3
II INDUSTRY SECTOR	3.5	14.2
a. Mining and Quarrying	5.5	18.8
b. Manufacturing	3.4	4.6
c. Construction	4.9	21.7
d. Electricity, Gas and Water Supply	(0.3)	1.9
III SERVICE SECTOR	6.4	8.8
a. Transportation, Storage & Communication	4.0	3.5
b. Trade and Repair of Motor Vehicles, Motorcycles, Personal and Household Goods	4.2	3.5
c. Financial Intermediation	7.0	8.6
d. Real Estate, Renting & Business Activities	5.4	3.0
e. Public Administration & Defense; Compulsory Social Security	7.6	14.0
f. Other Services	9.7	17.1
GROSS DOMESTIC PRODUCT	5.0	8.9

Source: Philippine Statistics Authority

REGIONAL ACCOUNTS OF THE PHILIPPINES

Base Year: 2000

Table 4.9. REGION V, BICOL**GROSS REGIONAL DOMESTIC PRODUCT BY INDUSTRIAL ORIGIN**

2016 TO 2018

IMPLICIT PRICE INDEX

INDUSTRY/YEAR	2016	2017	2018
I. AGRICULTURE, HUNTING, FORESTRY & FISHING	205.2	216.9	229.1
a. Agriculture and Forestry	225.0	237.9	249.5
b. Fishing	144.6	152.2	166.5
II INDUSTRY SECTOR	193.3	196.8	207.8
a. Mining and Quarrying	290.1	279.8	275.2
b. Manufacturing	166.2	165.4	170.6
c. Construction	201.7	207.0	220.5
d. Electricity, Gas and Water Supply	160.9	166.0	171.6
III SERVICE SECTOR	177.7	182.6	186.5
a. Transportation, Storage & Communication	169.7	174.3	171.7
b. Trade and Repair of Motor Vehicles, Motorcycles, Personal and Household Goods	189.4	193.0	209.4
c. Financial Intermediation	201.0	209.7	223.6
d. Real Estate, Renting & Business Activities	180.5	185.7	195.3
e. Public Administration & Defense; Compulsory Social Security	180.5	188.9	197.4
f. Other Services	160.1	162.0	154.3
GROSS DOMESTIC PRODUCT	186.8	192.5	199.5

Source: Philippine Statistics Authority

REGIONAL ACCOUNTS OF THE PHILIPPINES

Unit : In Thousand Pesos

Table 1.10A. REGION VI, WESTERN VISAYAS**GROSS REGIONAL DOMESTIC PRODUCT BY INDUSTRIAL ORIGIN**

2016 TO 2018

AT CURRENT PRICES

INDUSTRY/YEAR	2016	2017	2018
I. AGRICULTURE, HUNTING, FORESTRY & FISHING	123,003,939	136,365,907	149,472,925
a. Agriculture and Forestry	101,210,897	114,049,912	124,717,780
b. Fishing	21,793,042	22,315,995	24,755,145
II INDUSTRY SECTOR	142,944,555	158,499,760	181,060,522
a. Mining and Quarrying	14,222,319	21,510,952	22,131,655
b. Manufacturing	39,687,530	41,826,641	45,462,364
c. Construction	82,074,538	87,082,606	104,703,203
d. Electricity, Gas and Water Supply	6,960,168	8,079,562	8,763,301
III SERVICE SECTOR	330,272,172	364,186,269	408,477,736
a. Transport, Storage & Communication	53,915,639	57,639,150	60,489,378
b. Trade and Repair of Motor Vehicles, Motorcycles, Personal and Household Goods	83,518,938	90,193,980	106,290,579
c. Financial Intermediation	46,783,460	54,537,251	62,208,292
d. Real Estate, Renting & Business Activities	43,828,556	47,547,032	50,911,309
e. Public Administration & Defense; Compulsory Social Security	24,656,620	27,931,622	33,491,987
f. Other Services	77,568,960	86,337,234	95,086,190
GROSS DOMESTIC PRODUCT	596,220,667	659,051,937	739,011,183

Source: Philippine Statistics Authority

REGIONAL ACCOUNTS OF THE PHILIPPINES

Unit : In Thousand Pesos

Table 1.10B. REGION VI, WESTERN VISAYAS**GROSS REGIONAL DOMESTIC PRODUCT BY INDUSTRIAL ORIGIN**

2016 TO 2018

AT CONSTANT 2000 PRICES

INDUSTRY/YEAR	2016	2017	2018
I. AGRICULTURE, HUNTING, FORESTRY & FISHING	59,913,373	65,178,650	64,277,439
a. Agriculture and Forestry	47,654,972	53,146,670	52,316,450
b. Fishing	12,258,401	12,031,980	11,960,989
II INDUSTRY SECTOR	77,855,498	84,624,427	91,901,272
a. Mining and Quarrying	8,647,584	11,817,809	11,645,195
b. Manufacturing	25,041,350	26,059,864	27,277,904
c. Construction	40,286,095	42,018,643	48,036,581
d. Electricity, Gas and Water Supply	3,880,469	4,728,111	4,941,593
III SERVICE SECTOR	185,793,470	201,583,101	216,689,233
a. Transport, Storage & Communication	37,185,144	39,358,737	42,052,510
b. Trade and Repair of Motor Vehicles, Motorcycles, Personal and Household Goods	42,907,747	45,667,862	49,341,722
c. Financial Intermediation	22,619,751	25,872,203	27,970,534
d. Real Estate, Renting & Business Activities	23,069,389	24,727,969	26,011,876
e. Public Administration & Defense; Compulsory Social Security	13,658,309	14,786,406	16,964,040
f. Other Services	46,353,131	51,169,923	54,348,551
GROSS DOMESTIC PRODUCT	323,562,341	351,386,178	372,867,944

Source: Philippine Statistics Authority

REGIONAL ACCOUNTS OF THE PHILIPPINES

Unit : In Percent

Table 2.10A. REGION VI, WESTERN VISAYAS**GROSS REGIONAL DOMESTIC PRODUCT BY INDUSTRIAL ORIGIN**

2016 TO 2018

PERCENT DISTRIBUTION, AT CURRENT PRICES

INDUSTRY/YEAR	2016	2017	2018
I. AGRICULTURE, HUNTING, FORESTRY & FISHING	20.6	20.7	20.2
a. Agriculture and Forestry	17.0	17.3	16.9
b. Fishing	3.7	3.4	3.3
II INDUSTRY SECTOR	24.0	24.0	24.5
a. Mining and Quarrying	2.4	3.3	3.0
b. Manufacturing	6.7	6.3	6.2
c. Construction	13.8	13.2	14.2
d. Electricity, Gas and Water Supply	1.2	1.2	1.2
III SERVICE SECTOR	55.4	55.3	55.3
a. Transport, Storage & Communication	9.0	8.7	8.2
b. Trade and Repair of Motor Vehicles, Motorcycles, Personal and Household Goods	14.0	13.7	14.4
c. Financial Intermediation	7.8	8.3	8.4
d. Real Estate, Renting & Business Activities	7.4	7.2	6.9
e. Public Administration & Defense; Compulsory Social Security	4.1	4.2	4.5
f. Other Services	13.0	13.1	12.9
GROSS DOMESTIC PRODUCT	100.0	100.0	100.0

Source: Philippine Statistics Authority

REGIONAL ACCOUNTS OF THE PHILIPPINES

Unit : In Percent

Table 2.10B. REGION VI, WESTERN VISAYAS**GROSS REGIONAL DOMESTIC PRODUCT BY INDUSTRIAL ORIGIN**

2016 TO 2018

PERCENT DISTRIBUTION, AT CONSTANT 2000 PRICES

INDUSTRY/YEAR	2016	2017	2018
I. AGRICULTURE, HUNTING, FORESTRY & FISHING	18.5	18.5	17.2
a. Agriculture and Forestry	14.7	15.1	14.0
b. Fishing	3.8	3.4	3.2
II INDUSTRY SECTOR	24.1	24.1	24.7
a. Mining and Quarrying	2.7	3.4	3.1
b. Manufacturing	7.7	7.4	7.3
c. Construction	12.5	12.0	12.9
d. Electricity, Gas and Water Supply	1.2	1.3	1.4
III SERVICE SECTOR	57.4	57.4	58.1
a. Transport, Storage & Communication	11.5	11.2	11.3
b. Trade and Repair of Motor Vehicles, Motorcycles, Personal and Household Goods	13.3	13.0	13.2
c. Financial Intermediation	7.0	7.4	7.5
d. Real Estate, Renting & Business Activities	7.1	7.0	7.0
e. Public Administration & Defense; Compulsory Social Security	4.2	4.2	4.5
f. Other Services	14.3	14.6	14.6
GROSS DOMESTIC PRODUCT	100.0	100.0	100.0

Source: Philippine Statistics Authority

REGIONAL ACCOUNTS OF THE PHILIPPINES

Unit : In Percent

Table 3.10A. REGION VI, WESTERN VISAYAS**GROSS REGIONAL DOMESTIC PRODUCT BY INDUSTRIAL ORIGIN**

2016 TO 2018

GROWTH RATES, AT CURRENT PRICES

INDUSTRY/YEAR	16-17	17-18
I. AGRICULTURE, HUNTING, FORESTRY & FISHING	10.9	9.6
a. Agriculture and Forestry	12.7	9.4
b. Fishing	2.4	10.9
II INDUSTRY SECTOR	10.9	14.2
a. Mining and Quarrying	51.2	2.9
b. Manufacturing	5.4	8.7
c. Construction	6.1	20.2
d. Electricity, Gas and Water Supply	16.1	8.5
III SERVICE SECTOR	10.3	12.2
a. Transport, Storage & Communication	6.9	4.9
b. Trade and Repair of Motor Vehicles, Motorcycles, Personal and Household Goods	8.0	17.8
c. Financial Intermediation	16.6	14.1
d. Real Estate, Renting & Business Activities	8.5	7.1
e. Public Administration & Defense; Compulsory Social Security	13.3	19.9
f. Other Services	11.3	10.1
GROSS DOMESTIC PRODUCT	10.5	12.1

Source: Philippine Statistics Authority

REGIONAL ACCOUNTS OF THE PHILIPPINES

Unit : In Percent

Table 3.10B. REGION VI, WESTERN VISAYAS**GROSS REGIONAL DOMESTIC PRODUCT BY INDUSTRIAL ORIGIN**

2016 TO 2018

GROWTH RATES, AT CONSTANT 2000 PRICES

INDUSTRY/YEAR	16-17	17-18
I. AGRICULTURE, HUNTING, FORESTRY & FISHING	8.8	(1.4)
a. Agriculture and Forestry	11.5	(1.6)
b. Fishing	(1.8)	(0.6)
II INDUSTRY SECTOR	8.7	8.6
a. Mining and Quarrying	36.7	(1.5)
b. Manufacturing	4.1	4.7
c. Construction	4.3	14.3
d. Electricity, Gas and Water Supply	21.8	4.5
III SERVICE SECTOR	8.5	7.5
a. Transport, Storage & Communication	5.8	6.8
b. Trade and Repair of Motor Vehicles, Motorcycles, Personal and Household Goods	6.4	8.0
c. Financial Intermediation	14.4	8.1
d. Real Estate, Renting & Business Activities	7.2	5.2
e. Public Administration & Defense; Compulsory Social Security	8.3	14.7
f. Other Services	10.4	6.2
GROSS DOMESTIC PRODUCT	8.6	6.1

Source: Philippine Statistics Authority

REGIONAL ACCOUNTS OF THE PHILIPPINES

Base Year: 2000

Table 4.10. REGION VI, WESTERN VISAYAS**GROSS REGIONAL DOMESTIC PRODUCT BY INDUSTRIAL ORIGIN**

2016 TO 2018

IMPLICIT PRICE INDEX

INDUSTRY/YEAR	2016	2017	2018
I. AGRICULTURE, HUNTING, FORESTRY & FISHING	205.3	209.2	232.5
a. Agriculture and Forestry	212.4	214.6	238.4
b. Fishing	177.8	185.5	207.0
II INDUSTRY SECTOR	183.6	187.3	197.0
a. Mining and Quarrying	164.5	182.0	190.0
b. Manufacturing	158.5	160.5	166.7
c. Construction	203.7	207.2	218.0
d. Electricity, Gas and Water Supply	179.4	170.9	177.3
III SERVICE SECTOR	177.8	180.7	188.5
a. Transport, Storage & Communication	145.0	146.4	143.8
b. Trade and Repair of Motor Vehicles, Motorcycles, Personal and Household Goods	194.6	197.5	215.4
c. Financial Intermediation	206.8	210.8	222.4
d. Real Estate, Renting & Business Activities	190.0	192.3	195.7
e. Public Administration & Defense; Compulsory Social Security	180.5	188.9	197.4
f. Other Services	167.3	168.7	175.0
GROSS DOMESTIC PRODUCT	184.3	187.6	198.2

Source: Philippine Statistics Authority

REGIONAL ACCOUNTS OF THE PHILIPPINES

Unit : In Thousand Pesos

Table 1.11A. REGION VII, CENTRAL VISAYAS**GROSS REGIONAL DOMESTIC PRODUCT BY INDUSTRIAL ORIGIN**

2016 TO 2018

AT CURRENT PRICES

INDUSTRY/YEAR	2016	2017	2018
I. AGRICULTURE, HUNTING, FORESTRY & FISHING	59,799,539	66,895,175	73,176,380
a. Agriculture and Forestry	53,205,194	60,120,095	65,056,162
b. Fishing	6,594,345	6,775,080	8,120,218
II INDUSTRY SECTOR	349,485,955	358,559,894	406,748,954
a. Mining and Quarrying	7,562,538	7,865,111	8,668,667
b. Manufacturing	199,882,268	207,248,759	227,301,284
c. Construction	126,679,054	127,800,137	153,905,262
d. Electricity, Gas and Water Supply	15,362,095	15,645,886	16,873,740
III SERVICE SECTOR	555,622,624	607,933,707	676,666,926
a. Transport, Storage & Communication	62,348,474	68,272,841	72,970,089
b. Trade and Repair of Motor Vehicles, Motorcycles, Personal and Household Goods	163,511,235	176,528,352	198,460,401
c. Financial Intermediation	82,108,569	90,997,539	102,522,942
d. Real Estate, Renting & Business Activities	115,080,255	126,910,070	136,805,723
e. Public Administration & Defense; Compulsory Social Security	25,844,744	29,571,045	35,813,246
f. Other Services	106,729,347	115,653,860	130,094,525
GROSS DOMESTIC PRODUCT	964,908,118	1,033,388,776	1,156,592,260

Source: Philippine Statistics Authority

REGIONAL ACCOUNTS OF THE PHILIPPINES

Unit : In Thousand Pesos

Table 1.11B. REGION VII, CENTRAL VISAYAS**GROSS REGIONAL DOMESTIC PRODUCT BY INDUSTRIAL ORIGIN**

2016 TO 2018

AT CONSTANT 2000 PRICES

INDUSTRY/YEAR	2016	2017	2018
I. AGRICULTURE, HUNTING, FORESTRY & FISHING	28,472,155	30,412,341	30,824,084
a. Agriculture and Forestry	24,321,162	26,616,116	26,901,382
b. Fishing	4,150,993	3,796,224	3,922,703
II INDUSTRY SECTOR	204,310,866	210,350,893	230,335,219
a. Mining and Quarrying	4,581,825	4,329,973	4,014,254
b. Manufacturing	127,937,791	135,005,442	146,276,110
c. Construction	62,578,022	61,889,621	70,659,601
d. Electricity, Gas and Water Supply	9,213,228	9,125,857	9,385,253
III SERVICE SECTOR	291,862,351	310,920,794	332,690,819
a. Transport, Storage & Communication	40,552,669	42,673,093	45,210,697
b. Trade and Repair of Motor Vehicles, Motorcycles, Personal and Household Goods	78,933,983	82,934,455	87,550,279
c. Financial Intermediation	37,947,557	40,889,267	43,759,712
d. Real Estate, Renting & Business Activities	57,785,522	62,329,586	65,603,628
e. Public Administration & Defense; Compulsory Social Security	14,316,460	15,654,282	18,139,782
f. Other Services	62,326,159	66,440,111	72,426,721
GROSS DOMESTIC PRODUCT	524,645,371	551,684,028	593,850,122

Source: Philippine Statistics Authority

REGIONAL ACCOUNTS OF THE PHILIPPINES

Unit : In Percent

Table 2.11A. REGION VII, CENTRAL VISAYAS**GROSS REGIONAL DOMESTIC PRODUCT BY INDUSTRIAL ORIGIN**

2016 TO 2018

PERCENT DISTRIBUTION, AT CURRENT PRICES

INDUSTRY/YEAR	2016	2017	2018
I. AGRICULTURE, HUNTING, FORESTRY & FISHING	6.2	6.5	6.3
a. Agriculture and Forestry	5.5	5.8	5.6
b. Fishing	0.7	0.7	0.7
II INDUSTRY SECTOR	36.2	34.7	35.2
a. Mining and Quarrying	0.8	0.8	0.7
b. Manufacturing	20.7	20.0	19.7
c. Construction	13.1	12.4	13.3
d. Electricity, Gas and Water Supply	1.6	1.5	1.5
III SERVICE SECTOR	57.6	58.8	58.5
a. Transport, Storage & Communication	6.5	6.6	6.3
b. Trade and Repair of Motor Vehicles, Motorcycles, Personal and Household Goods	16.9	17.1	17.2
c. Financial Intermediation	8.5	8.8	8.9
d. Real Estate, Renting & Business Activities	11.9	12.3	11.8
e. Public Administration & Defense; Compulsory Social Security	2.7	2.9	3.1
f. Other Services	11.1	11.1	11.2
GROSS DOMESTIC PRODUCT	100.0	100.0	100.0

Source: Philippine Statistics Authority

REGIONAL ACCOUNTS OF THE PHILIPPINES

Unit : In Percent

Table 2.11B. REGION VII, CENTRAL VISAYAS**GROSS REGIONAL DOMESTIC PRODUCT BY INDUSTRIAL ORIGIN**

2016 TO 2018

PERCENT DISTRIBUTION, AT CONSTANT 2000 PRICES

INDUSTRY/YEAR	2016	2017	2018
I. AGRICULTURE, HUNTING, FORESTRY & FISHING	5.4	5.5	5.2
a. Agriculture and Forestry	4.6	4.8	4.5
b. Fishing	0.8	0.7	0.7
II INDUSTRY SECTOR	38.9	38.1	38.8
a. Mining and Quarrying	0.9	0.8	0.7
b. Manufacturing	24.4	24.5	24.6
c. Construction	11.9	11.2	11.9
d. Electricity, Gas and Water Supply	1.7	1.6	1.6
III SERVICE SECTOR	55.7	56.4	56.0
a. Transport, Storage & Communication	7.8	7.8	7.6
b. Trade and Repair of Motor Vehicles, Motorcycles, Personal and Household Goods	15.1	15.0	14.7
c. Financial Intermediation	7.2	7.4	7.4
d. Real Estate, Renting & Business Activities	11.0	11.3	11.0
e. Public Administration & Defense; Compulsory Social Security	2.7	2.8	3.1
f. Other Services	11.9	12.1	12.2
GROSS DOMESTIC PRODUCT	100.0	100.0	100.0

Source: Philippine Statistics Authority

REGIONAL ACCOUNTS OF THE PHILIPPINES

Unit : In Percent

Table 3.11A. REGION VII, CENTRAL VISAYAS**GROSS REGIONAL DOMESTIC PRODUCT BY INDUSTRIAL ORIGIN**

2016 TO 2018

GROWTH RATES, AT CURRENT PRICES

INDUSTRY/YEAR	16-17	17-18
I. AGRICULTURE, HUNTING, FORESTRY & FISHING	11.9	9.4
a. Agriculture and Forestry	13.0	8.2
b. Fishing	2.7	19.9
II INDUSTRY SECTOR	2.6	13.4
a. Mining and Quarrying	4.0	10.2
b. Manufacturing	3.7	9.7
c. Construction	0.9	20.4
d. Electricity, Gas and Water Supply	1.8	7.8
III SERVICE SECTOR	9.4	11.3
a. Transport, Storage & Communication	9.5	6.9
b. Trade and Repair of Motor Vehicles, Motorcycles, Personal and Household Goods	8.0	12.4
c. Financial Intermediation	10.8	12.7
d. Real Estate, Renting & Business Activities	10.3	7.8
e. Public Administration & Defense; Compulsory Social Security	14.4	21.1
f. Other Services	8.4	12.5
GROSS DOMESTIC PRODUCT	7.1	11.9

Source: Philippine Statistics Authority

REGIONAL ACCOUNTS OF THE PHILIPPINES

Unit : In Percent

Table 3.11B. REGION VII, CENTRAL VISAYAS**GROSS REGIONAL DOMESTIC PRODUCT BY INDUSTRIAL ORIGIN**

2016 TO 2018

GROWTH RATES, AT CONSTANT 2000 PRICES

INDUSTRY/YEAR	16-17	17-18
I. AGRICULTURE, HUNTING, FORESTRY & FISHING	6.8	1.4
a. Agriculture and Forestry	9.4	1.1
b. Fishing	(8.5)	3.3
II INDUSTRY SECTOR	3.0	9.5
a. Mining and Quarrying	(5.5)	(7.3)
b. Manufacturing	5.5	8.3
c. Construction	(1.1)	14.2
d. Electricity, Gas and Water Supply	(0.9)	2.8
III SERVICE SECTOR	6.5	7.0
a. Transport, Storage & Communication	5.2	5.9
b. Trade and Repair of Motor Vehicles, Motorcycles, Personal and Household Goods	5.1	5.6
c. Financial Intermediation	7.8	7.0
d. Real Estate, Renting & Business Activities	7.9	5.3
e. Public Administration & Defense; Compulsory Social Security	9.3	15.9
f. Other Services	6.6	9.0
GROSS DOMESTIC PRODUCT	5.2	7.6

Source: Philippine Statistics Authority

REGIONAL ACCOUNTS OF THE PHILIPPINES

Base Year: 2000

Table 4.11. REGION VII, CENTRAL VISAYAS**GROSS REGIONAL DOMESTIC PRODUCT BY INDUSTRIAL ORIGIN**

2016 TO 2018

IMPLICIT PRICE INDEX

INDUSTRY/YEAR	2016	2017	2018
I. AGRICULTURE, HUNTING, FORESTRY & FISHING	210.0	220.0	237.4
a. Agriculture and Forestry	218.8	225.9	241.8
b. Fishing	158.9	178.5	207.0
II INDUSTRY SECTOR	171.1	170.5	176.6
a. Mining and Quarrying	165.1	181.6	215.9
b. Manufacturing	156.2	153.5	155.4
c. Construction	202.4	206.5	217.8
d. Electricity, Gas and Water Supply	166.7	171.4	179.8
III SERVICE SECTOR	190.4	195.5	203.4
a. Transport, Storage & Communication	153.7	160.0	161.4
b. Trade and Repair of Motor Vehicles, Motorcycles, Personal and Household Goods	207.1	212.9	226.7
c. Financial Intermediation	216.4	222.5	234.3
d. Real Estate, Renting & Business Activities	199.2	203.6	208.5
e. Public Administration & Defense; Compulsory Social Security	180.5	188.9	197.4
f. Other Services	171.2	174.1	179.6
GROSS DOMESTIC PRODUCT	183.9	187.3	194.8

Source: Philippine Statistics Authority

REGIONAL ACCOUNTS OF THE PHILIPPINES

Unit : In Thousand Pesos

Table 1.12A. REGION VIII, EASTERN VISAYAS**GROSS REGIONAL DOMESTIC PRODUCT BY INDUSTRIAL ORIGIN**

2016 TO 2018

AT CURRENT PRICES

INDUSTRY/YEAR	2016	2017	2018
I. AGRICULTURE, HUNTING, FORESTRY & FISHING	54,696,020	54,369,398	56,265,806
a. Agriculture and Forestry	46,983,490	46,957,191	48,092,543
b. Fishing	7,712,530	7,412,208	8,173,263
II INDUSTRY SECTOR	131,089,833	126,950,273	139,360,880
a. Mining and Quarrying	478,045	411,130	892,859
b. Manufacturing	46,325,307	52,794,294	50,813,345
c. Construction	45,977,838	37,671,131	46,923,731
d. Electricity, Gas and Water Supply	38,308,643	36,073,717	40,730,945
III SERVICE SECTOR	125,955,070	139,639,748	158,924,081
a. Transportation, Storage & Communication	27,274,688	28,648,707	32,172,133
b. Trade and Repair of Motor Vehicles, Motorcycles, Personal and Household Goods	17,534,563	19,034,806	22,254,710
c. Financial Intermediation	17,115,189	19,553,706	22,801,552
d. Real Estate, Renting & Business Activities	16,312,658	18,254,217	20,177,371
e. Public Administration & Defense; Compulsory Social Security	17,322,076	19,524,297	23,293,394
f. Other Services	30,395,896	34,624,015	38,224,921
GROSS DOMESTIC PRODUCT	311,740,923	320,959,419	354,550,767

Source: Philippine Statistics Authority

REGIONAL ACCOUNTS OF THE PHILIPPINES

Unit : In Thousand Pesos

Table 1.12B. REGION VIII, EASTERN VISAYAS**GROSS REGIONAL DOMESTIC PRODUCT BY INDUSTRIAL ORIGIN**

2016 TO 2018

AT CONSTANT 2000 PRICES

INDUSTRY/YEAR	2016	2017	2018
I. AGRICULTURE, HUNTING, FORESTRY & FISHING	25,987,393	26,018,779	25,899,227
a. Agriculture and Forestry	20,538,710	21,122,312	21,364,835
b. Fishing	5,448,683	4,896,466	4,534,392
II INDUSTRY SECTOR	75,758,962	74,413,541	77,014,683
a. Mining and Quarrying	327,124	286,754	529,538
b. Manufacturing	31,696,031	35,910,011	33,870,060
c. Construction	22,916,934	18,065,905	21,204,107
d. Electricity, Gas and Water Supply	20,818,872	20,150,870	21,410,978
III SERVICE SECTOR	69,863,909	74,219,013	82,027,863
a. Transportation, Storage & Communication	17,759,904	18,175,104	19,918,790
b. Trade and Repair of Motor Vehicles, Motorcycles, Personal and Household Goods	8,883,235	9,305,823	9,995,555
c. Financial Intermediation	8,159,273	8,996,201	9,970,529
d. Real Estate, Renting & Business Activities	8,699,793	9,236,321	9,817,440
e. Public Administration & Defense; Compulsory Social Security	9,595,406	10,335,747	11,798,347
f. Other Services	16,766,298	18,169,817	20,527,202
GROSS DOMESTIC PRODUCT	171,610,264	174,651,332	184,941,774

Source: Philippine Statistics Authority

REGIONAL ACCOUNTS OF THE PHILIPPINES

Unit : In Percent

Table 2.12A. REGION VIII, EASTERN VISAYAS**GROSS REGIONAL DOMESTIC PRODUCT BY INDUSTRIAL ORIGIN**

2016 TO 2018

PERCENT DISTRIBUTION, AT CURRENT PRICES

INDUSTRY/YEAR	2016	2017	2018
I. AGRICULTURE, HUNTING, FORESTRY & FISHING	17.5	16.9	15.9
a. Agriculture and Forestry	15.1	14.6	13.6
b. Fishing	2.5	2.3	2.3
II INDUSTRY SECTOR	42.1	39.6	39.3
a. Mining and Quarrying	0.2	0.1	0.3
b. Manufacturing	14.9	16.4	14.3
c. Construction	14.7	11.7	13.2
d. Electricity, Gas and Water Supply	12.3	11.2	11.5
III SERVICE SECTOR	40.4	43.5	44.8
a. Transportation, Storage & Communication	8.7	8.9	9.1
b. Trade and Repair of Motor Vehicles, Motorcycles, Personal and Household Goods	5.6	5.9	6.3
c. Financial Intermediation	5.5	6.1	6.4
d. Real Estate, Renting & Business Activities	5.2	5.7	5.7
e. Public Administration & Defense; Compulsory Social Security	5.6	6.1	6.6
f. Other Services	9.8	10.8	10.8
GROSS DOMESTIC PRODUCT	100.0	100.0	100.0

Source: Philippine Statistics Authority

REGIONAL ACCOUNTS OF THE PHILIPPINES

Unit : In Percent

Table 2.12B. REGION VIII, EASTERN VISAYAS**GROSS REGIONAL DOMESTIC PRODUCT BY INDUSTRIAL ORIGIN**

2016 TO 2018

PERCENT DISTRIBUTION, AT CONSTANT 2000 PRICES

INDUSTRY/YEAR	2016	2017	2018
I. AGRICULTURE, HUNTING, FORESTRY & FISHING	15.1	14.9	14.0
a. Agriculture and Forestry	12.0	12.1	11.5
b. Fishing	3.2	2.8	2.5
II INDUSTRY SECTOR	44.1	42.6	41.6
a. Mining and Quarrying	0.2	0.2	0.3
b. Manufacturing	18.5	20.6	18.3
c. Construction	13.4	10.3	11.4
d. Electricity, Gas and Water Supply	12.1	11.5	11.6
III SERVICE SECTOR	40.7	42.5	44.4
a. Transportation, Storage & Communication	10.3	10.4	10.8
b. Trade and Repair of Motor Vehicles, Motorcycles, Personal and Household Goods	5.2	5.3	5.4
c. Financial Intermediation	4.8	5.2	5.4
d. Real Estate, Renting & Business Activities	5.1	5.3	5.3
e. Public Administration & Defense; Compulsory Social Security	5.6	5.9	6.4
f. Other Services	9.8	10.4	11.1
GROSS DOMESTIC PRODUCT	100.0	100.0	100.0

Source: Philippine Statistics Authority

REGIONAL ACCOUNTS OF THE PHILIPPINES

Unit : In Percent

Table 3.12A. REGION VIII, EASTERN VISAYAS**GROSS REGIONAL DOMESTIC PRODUCT BY INDUSTRIAL ORIGIN**

2016 TO 2018

GROWTH RATES, AT CURRENT PRICES

INDUSTRY/YEAR	16-17	17-18
I. AGRICULTURE, HUNTING, FORESTRY & FISHING	(0.6)	3.5
a. Agriculture and Forestry	(0.1)	2.4
b. Fishing	(3.9)	10.3
II INDUSTRY SECTOR	(3.2)	9.8
a. Mining and Quarrying	(14.0)	117.2
b. Manufacturing	14.0	(3.8)
c. Construction	(18.1)	24.6
d. Electricity, Gas and Water Supply	(5.8)	12.9
III SERVICE SECTOR	10.9	13.8
a. Transportation, Storage & Communication	5.0	12.3
b. Trade and Repair of Motor Vehicles, Motorcycles, Personal and Household Goods	8.6	16.9
c. Financial Intermediation	14.2	16.6
d. Real Estate, Renting & Business Activities	11.9	10.5
e. Public Administration & Defense; Compulsory Social Security	12.7	19.3
f. Other Services	13.9	10.4
GROSS DOMESTIC PRODUCT	3.0	10.5

Source: Philippine Statistics Authority

REGIONAL ACCOUNTS OF THE PHILIPPINES

Unit : In Percent

Table 3.12B. REGION VIII, EASTERN VISAYAS**GROSS REGIONAL DOMESTIC PRODUCT BY INDUSTRIAL ORIGIN**

2016 TO 2018

GROWTH RATES, AT CONSTANT 2000 PRICES

INDUSTRY/YEAR	16-17	17-18
I. AGRICULTURE, HUNTING, FORESTRY & FISHING	0.1	(0.5)
a. Agriculture and Forestry	2.8	1.1
b. Fishing	(10.1)	(7.4)
II INDUSTRY SECTOR	(1.8)	3.5
a. Mining and Quarrying	(12.3)	84.7
b. Manufacturing	13.3	(5.7)
c. Construction	(21.2)	17.4
d. Electricity, Gas and Water Supply	(3.2)	6.3
III SERVICE SECTOR	6.2	10.5
a. Transportation, Storage & Communication	2.3	9.6
b. Trade and Repair of Motor Vehicles, Motorcycles, Personal and Household Goods	4.8	7.4
c. Financial Intermediation	10.3	10.8
d. Real Estate, Renting & Business Activities	6.2	6.3
e. Public Administration & Defense; Compulsory Social Security	7.7	14.2
f. Other Services	8.4	13.0
GROSS DOMESTIC PRODUCT	1.8	5.9

Source: Philippine Statistics Authority

REGIONAL ACCOUNTS OF THE PHILIPPINES

Base Year: 2000

Table 4.12. REGION VIII, EASTERN VISAYAS**GROSS REGIONAL DOMESTIC PRODUCT BY INDUSTRIAL ORIGIN**

2016 TO 2018

IMPLICIT PRICE INDEX

INDUSTRY/YEAR	2016	2017	2018
I. AGRICULTURE, HUNTING, FORESTRY & FISHING	210.5	209.0	217.2
a. Agriculture and Forestry	228.8	222.3	225.1
b. Fishing	141.5	151.4	180.3
II INDUSTRY SECTOR	173.0	170.6	181.0
a. Mining and Quarrying	146.1	143.4	168.6
b. Manufacturing	146.2	147.0	150.0
c. Construction	200.6	208.5	221.3
d. Electricity, Gas and Water Supply	184.0	179.0	190.2
III SERVICE SECTOR	180.3	188.1	193.7
a. Transportation, Storage & Communication	153.6	157.6	161.5
b. Trade and Repair of Motor Vehicles, Motorcycles, Personal and Household Goods	197.4	204.5	222.6
c. Financial Intermediation	209.8	217.4	228.7
d. Real Estate, Renting & Business Activities	187.5	197.6	205.5
e. Public Administration & Defense; Compulsory Social Security	180.5	188.9	197.4
f. Other Services	181.3	190.6	186.2
GROSS DOMESTIC PRODUCT	181.7	183.8	191.7

Source: Philippine Statistics Authority

REGIONAL ACCOUNTS OF THE PHILIPPINES

Unit : In Thousand Pesos

Table 1.13A. REGION IX, ZAMBOANGA PENINSULA
GROSS REGIONAL DOMESTIC PRODUCT BY INDUSTRIAL ORIGIN
 2016 TO 2018
AT CURRENT PRICES

INDUSTRY/YEAR	2016	2017	2018
I. AGRICULTURE, HUNTING, FORESTRY & FISHING	59,596,668	65,467,398	66,970,800
a. Agriculture and Forestry	45,538,151	51,929,242	52,064,068
b. Fishing	14,058,517	13,538,156	14,906,732
II INDUSTRY SECTOR	104,385,081	104,779,163	111,603,261
a. Mining and Quarrying	666,205	783,752	598,051
b. Manufacturing	61,507,791	64,634,308	68,477,968
c. Construction	39,460,250	36,489,361	39,372,315
d. Electricity, Gas and Water Supply	2,750,834	2,871,742	3,154,926
III SERVICE SECTOR	131,124,078	142,511,962	163,685,762
a. Transportation, Storage & Communication	18,300,541	19,276,497	21,511,335
b. Trade and Repair of Motor Vehicles, Motorcycles, Personal and Household Goods	32,792,635	34,641,422	40,512,717
c. Financial Intermediation	17,231,591	18,954,758	21,727,893
d. Real Estate, Renting & Business Activities	17,618,347	18,271,010	20,558,342
e. Public Administration & Defense; Compulsory Social Security	14,612,516	16,624,703	20,020,049
f. Other Services	30,568,448	34,743,572	39,355,425
GROSS DOMESTIC PRODUCT	295,105,827	312,758,523	342,259,823

Source: Philippine Statistics Authority

REGIONAL ACCOUNTS OF THE PHILIPPINES

Unit : In Thousand Pesos

Table 1.13B. REGION IX, ZAMBOANGA PENINSULA
GROSS REGIONAL DOMESTIC PRODUCT BY INDUSTRIAL ORIGIN
 2016 TO 2018
AT CONSTANT 2000 PRICES

INDUSTRY/YEAR	2016	2017	2018
I. AGRICULTURE, HUNTING, FORESTRY & FISHING	29,495,903	29,381,186	30,095,336
a. Agriculture and Forestry	20,097,570	20,868,725	21,489,485
b. Fishing	9,398,334	8,512,461	8,605,851
II INDUSTRY SECTOR	64,328,374	63,799,726	66,242,166
a. Mining and Quarrying	649,699	724,758	493,994
b. Manufacturing	41,458,687	42,825,346	45,041,259
c. Construction	20,500,948	18,524,258	18,874,983
d. Electricity, Gas and Water Supply	1,719,040	1,725,364	1,831,931
III SERVICE SECTOR	71,042,219	75,625,556	83,039,069
a. Transportation, Storage & Communication	11,157,320	11,705,742	12,173,028
b. Trade and Repair of Motor Vehicles, Motorcycles, Personal and Household Goods	16,397,620	17,030,127	18,192,836
c. Financial Intermediation	8,080,539	8,698,495	9,419,609
d. Real Estate, Renting & Business Activities	9,441,603	9,607,477	10,190,824
e. Public Administration & Defense; Compulsory Social Security	8,094,470	8,800,764	10,140,363
f. Other Services	17,870,667	19,782,951	22,922,409
GROSS DOMESTIC PRODUCT	164,866,496	168,806,467	179,376,571

Source: Philippine Statistics Authority

REGIONAL ACCOUNTS OF THE PHILIPPINES

Unit : In Percent

Table 2.13A. REGION IX, ZAMBOANGA PENINSULA
GROSS REGIONAL DOMESTIC PRODUCT BY INDUSTRIAL ORIGIN
 2016 TO 2018
PERCENT DISTRIBUTION, AT CURRENT PRICES

INDUSTRY/YEAR	2016	2017	2018
I. AGRICULTURE, HUNTING, FORESTRY & FISHING	20.2	20.9	19.6
a. Agriculture and Forestry	15.4	16.6	15.2
b. Fishing	4.8	4.3	4.4
II INDUSTRY SECTOR	35.3	33.5	32.6
a. Mining and Quarrying	0.2	0.2	0.2
b. Manufacturing	20.8	20.7	20.0
c. Construction	13.4	11.7	11.5
d. Electricity, Gas and Water Supply	0.9	0.9	0.9
III SERVICE SECTOR	44.5	45.6	47.8
a. Transportation, Storage & Communication	6.2	6.2	6.3
b. Trade and Repair of Motor Vehicles, Motorcycles, Personal and Household Goods	11.1	11.1	11.8
c. Financial Intermediation	5.8	6.1	6.3
d. Real Estate, Renting & Business Activities	6.0	5.8	6.0
e. Public Administration & Defense; Compulsory Social Security	5.0	5.3	5.9
f. Other Services	10.4	11.1	11.5
GROSS DOMESTIC PRODUCT	100.0	100.0	100.0

Source: Philippine Statistics Authority

REGIONAL ACCOUNTS OF THE PHILIPPINES

Unit : In Percent

Table 2.13B. REGION IX, ZAMBOANGA PENINSULA
GROSS REGIONAL DOMESTIC PRODUCT BY INDUSTRIAL ORIGIN
 2016 TO 2018
PERCENT DISTRIBUTION, AT CONSTANT 2000 PRICES

INDUSTRY/YEAR	2016	2017	2018
I. AGRICULTURE, HUNTING, FORESTRY & FISHING	17.9	17.4	16.8
a. Agriculture and Forestry	12.2	12.4	12.0
b. Fishing	5.7	5.0	4.8
II INDUSTRY SECTOR	39.0	37.8	36.9
a. Mining and Quarrying	0.4	0.4	0.3
b. Manufacturing	25.2	25.4	25.1
c. Construction	12.4	11.0	10.5
d. Electricity, Gas and Water Supply	1.0	1.0	1.0
III SERVICE SECTOR	43.1	44.8	46.3
a. Transportation, Storage & Communication	6.8	6.9	6.8
b. Trade and Repair of Motor Vehicles, Motorcycles, Personal and Household Goods	10.0	10.1	10.1
c. Financial Intermediation	4.9	5.2	5.2
d. Real Estate, Renting & Business Activities	5.7	5.7	5.7
e. Public Administration & Defense; Compulsory Social Security	4.9	5.2	5.7
f. Other Services	10.8	11.7	12.8
GROSS DOMESTIC PRODUCT	100.0	100.0	100.0

Source: Philippine Statistics Authority

REGIONAL ACCOUNTS OF THE PHILIPPINES

Unit : In Percent

Table 3.13A. REGION IX, ZAMBOANGA PENINSULA
GROSS REGIONAL DOMESTIC PRODUCT BY INDUSTRIAL ORIGIN
 2016 TO 2018
GROWTH RATES, AT CURRENT PRICES

INDUSTRY/YEAR	16-17	17-18
I. AGRICULTURE, HUNTING, FORESTRY & FISHING	9.9	2.3
a. Agriculture and Forestry	14.0	0.3
b. Fishing	(3.7)	10.1
II INDUSTRY SECTOR	0.4	6.5
a. Mining and Quarrying	17.6	(23.7)
b. Manufacturing	5.1	5.9
c. Construction	(7.5)	7.9
d. Electricity, Gas and Water Supply	4.4	9.9
III SERVICE SECTOR	8.7	14.9
a. Transportation, Storage & Communication	5.3	11.6
b. Trade and Repair of Motor Vehicles, Motorcycles, Personal and Household Goods	5.6	16.9
c. Financial Intermediation	10.0	14.6
d. Real Estate, Renting & Business Activities	3.7	12.5
e. Public Administration & Defense; Compulsory Social Security	13.8	20.4
f. Other Services	13.7	13.3
GROSS DOMESTIC PRODUCT	6.0	9.4

Source: Philippine Statistics Authority

REGIONAL ACCOUNTS OF THE PHILIPPINES

Unit : In Percent

Table 3.13B. REGION IX, ZAMBOANGA PENINSULA
GROSS REGIONAL DOMESTIC PRODUCT BY INDUSTRIAL ORIGIN
 2016 TO 2018
GROWTH RATES, AT CONSTANT 2000 PRICES

INDUSTRY/YEAR	16-17	17-18
I. AGRICULTURE, HUNTING, FORESTRY & FISHING	(0.4)	2.4
a. Agriculture and Forestry	3.8	3.0
b. Fishing	(9.4)	1.1
II INDUSTRY SECTOR	(0.8)	3.8
a. Mining and Quarrying	11.6	(31.8)
b. Manufacturing	3.3	5.2
c. Construction	(9.6)	1.9
d. Electricity, Gas and Water Supply	0.4	6.2
III SERVICE SECTOR	6.5	9.8
a. Transportation, Storage & Communication	4.9	4.0
b. Trade and Repair of Motor Vehicles, Motorcycles, Personal and Household Goods	3.9	6.8
c. Financial Intermediation	7.6	8.3
d. Real Estate, Renting & Business Activities	1.8	6.1
e. Public Administration & Defense; Compulsory Social Security	8.7	15.2
f. Other Services	10.7	15.9
GROSS DOMESTIC PRODUCT	2.4	6.3

Source: Philippine Statistics Authority

REGIONAL ACCOUNTS OF THE PHILIPPINES

Base Year: 2000

Table 4.13. REGION IX, ZAMBOANGA PENINSULA**GROSS REGIONAL DOMESTIC PRODUCT BY INDUSTRIAL ORIGIN**

2016 TO 2018

IMPLICIT PRICE INDEX

INDUSTRY/YEAR	2016	2017	2018
I. AGRICULTURE, HUNTING, FORESTRY & FISHING	202.1	222.8	222.5
a. Agriculture and Forestry	226.6	248.8	242.3
b. Fishing	149.6	159.0	173.2
II INDUSTRY SECTOR	162.3	164.2	168.5
a. Mining and Quarrying	102.5	108.1	121.1
b. Manufacturing	148.4	150.9	152.0
c. Construction	192.5	197.0	208.6
d. Electricity, Gas and Water Supply	160.0	166.4	172.2
III SERVICE SECTOR	184.6	188.4	197.1
a. Transportation, Storage & Communication	164.0	164.7	176.7
b. Trade and Repair of Motor Vehicles, Motorcycles, Personal and Household Goods	200.0	203.4	222.7
c. Financial Intermediation	213.2	217.9	230.7
d. Real Estate, Renting & Business Activities	186.6	190.2	201.7
e. Public Administration & Defense; Compulsory Social Security	180.5	188.9	197.4
f. Other Services	171.1	175.6	171.7
GROSS DOMESTIC PRODUCT	179.0	185.3	190.8

Source: Philippine Statistics Authority

REGIONAL ACCOUNTS OF THE PHILIPPINES

Unit : In Thousand Pesos

Table 1.14A. REGION X, NORTHERN MINDANAO**GROSS REGIONAL DOMESTIC PRODUCT BY INDUSTRIAL ORIGIN**

2016 TO 2018

AT CURRENT PRICES

INDUSTRY/YEAR	2016	2017	2018
I. AGRICULTURE, HUNTING, FORESTRY & FISHING	140,151,273	150,845,167	156,023,673
a. Agriculture and Forestry	126,255,513	136,846,362	141,524,538
b. Fishing	13,895,759	13,998,805	14,499,135
II INDUSTRY SECTOR	188,905,974	204,403,628	229,431,195
a. Mining and Quarrying	1,687,532	2,054,823	2,460,357
b. Manufacturing	95,556,251	100,234,888	107,375,625
c. Construction	59,036,089	61,567,073	75,393,261
d. Electricity, Gas and Water Supply	32,626,101	40,546,843	44,201,951
III SERVICE SECTOR	247,762,462	270,386,530	306,200,779
a. Transportation, Storage & Communication	34,573,897	37,810,003	43,074,352
b. Trade and Repair of Motor Vehicles, Motorcycles, Personal and Household Goods	97,860,820	105,945,365	121,341,465
c. Financial Intermediation	23,970,938	26,596,985	30,320,812
d. Real Estate, Renting & Business Activities	31,957,262	34,608,448	37,949,979
e. Public Administration & Defense; Compulsory Social Security	16,779,491	18,659,536	21,963,635
f. Other Services	42,620,054	46,766,193	51,550,536
GROSS DOMESTIC PRODUCT	576,819,708	625,635,324	691,655,647

Source: Philippine Statistics Authority

REGIONAL ACCOUNTS OF THE PHILIPPINES

Unit : In Thousand Pesos

Table 1.14B. REGION X, NORTHERN MINDANAO**GROSS REGIONAL DOMESTIC PRODUCT BY INDUSTRIAL ORIGIN**

2016 TO 2018

AT CONSTANT 2000 PRICES

INDUSTRY/YEAR	2016	2017	2018
I. AGRICULTURE, HUNTING, FORESTRY & FISHING	66,753,952	69,902,714	70,198,447
a. Agriculture and Forestry	57,905,159	61,199,835	61,663,581
b. Fishing	8,848,793	8,702,879	8,534,866
II INDUSTRY SECTOR	106,675,810	112,919,050	122,892,904
a. Mining and Quarrying	1,397,498	1,543,669	1,768,996
b. Manufacturing	61,656,836	65,056,305	69,337,228
c. Construction	28,143,717	28,711,812	33,396,568
d. Electricity, Gas and Water Supply	15,477,758	17,607,265	18,390,113
III SERVICE SECTOR	131,523,038	139,743,354	152,183,710
a. Transportation, Storage & Communication	22,358,229	24,043,253	27,129,886
b. Trade and Repair of Motor Vehicles, Motorcycles, Personal and Household Goods	48,171,694	50,958,548	54,732,167
c. Financial Intermediation	10,989,289	11,826,587	12,850,331
d. Real Estate, Renting & Business Activities	15,626,813	16,412,815	17,345,711
e. Public Administration & Defense; Compulsory Social Security	9,294,846	9,877,961	11,124,810
f. Other Services	25,082,168	26,624,191	29,000,803
GROSS DOMESTIC PRODUCT	304,952,799	322,565,118	345,275,060

Source: Philippine Statistics Authority

REGIONAL ACCOUNTS OF THE PHILIPPINES

Unit : In Percent

Table 2.14A. REGION X, NORTHERN MINDANAO**GROSS REGIONAL DOMESTIC PRODUCT BY INDUSTRIAL ORIGIN**

2016 TO 2018

PERCENT DISTRIBUTION, AT CURRENT PRICES

INDUSTRY/YEAR	2016	2017	2018
I. AGRICULTURE, HUNTING, FORESTRY & FISHING	24.3	24.1	22.6
a. Agriculture and Forestry	21.9	21.9	20.5
b. Fishing	2.4	2.2	2.1
II INDUSTRY SECTOR	32.7	32.7	33.2
a. Mining and Quarrying	0.3	0.3	0.4
b. Manufacturing	16.6	16.0	15.5
c. Construction	10.2	9.8	10.9
d. Electricity, Gas and Water Supply	5.7	6.5	6.4
III SERVICE SECTOR	43.0	43.2	44.3
a. Transportation, Storage & Communication	6.0	6.0	6.2
b. Trade and Repair of Motor Vehicles, Motorcycles, Personal and Household Goods	17.0	16.9	17.5
c. Financial Intermediation	4.2	4.3	4.4
d. Real Estate, Renting & Business Activities	5.5	5.5	5.5
e. Public Administration & Defense; Compulsory Social Security	2.9	3.0	3.2
f. Other Services	7.4	7.5	7.5
GROSS DOMESTIC PRODUCT	100.0	100.0	100.0

Source: Philippine Statistics Authority

REGIONAL ACCOUNTS OF THE PHILIPPINES

Unit : In Percent

Table 2.14B. REGION X, NORTHERN MINDANAO**GROSS REGIONAL DOMESTIC PRODUCT BY INDUSTRIAL ORIGIN**

2016 TO 2018

PERCENT DISTRIBUTION, AT CONSTANT 2000 PRICES

INDUSTRY/YEAR	2016	2017	2018
I. AGRICULTURE, HUNTING, FORESTRY & FISHING	21.9	21.7	20.3
a. Agriculture and Forestry	19.0	19.0	17.9
b. Fishing	2.9	2.7	2.5
II INDUSTRY SECTOR	35.0	35.0	35.6
a. Mining and Quarrying	0.5	0.5	0.5
b. Manufacturing	20.2	20.2	20.1
c. Construction	9.2	8.9	9.7
d. Electricity, Gas and Water Supply	5.1	5.5	5.3
III SERVICE SECTOR	43.1	43.3	44.1
a. Transportation, Storage & Communication	7.3	7.5	7.9
b. Trade and Repair of Motor Vehicles, Motorcycles, Personal and Household Goods	15.8	15.8	15.9
c. Financial Intermediation	3.6	3.7	3.7
d. Real Estate, Renting & Business Activities	5.1	5.1	5.0
e. Public Administration & Defense; Compulsory Social Security	3.0	3.1	3.2
f. Other Services	8.2	8.3	8.4
GROSS DOMESTIC PRODUCT	100.0	100.0	100.0

Source: Philippine Statistics Authority

REGIONAL ACCOUNTS OF THE PHILIPPINES

Unit : In Percent

Table 3.14A. REGION X, NORTHERN MINDANAO**GROSS REGIONAL DOMESTIC PRODUCT BY INDUSTRIAL ORIGIN**

2016 TO 2018

GROWTH RATES, AT CURRENT PRICES

INDUSTRY/YEAR	16-17	17-18
I. AGRICULTURE, HUNTING, FORESTRY & FISHING	7.6	3.4
a. Agriculture and Forestry	8.4	3.4
b. Fishing	0.7	3.6
II INDUSTRY SECTOR	8.2	12.2
a. Mining and Quarrying	21.8	19.7
b. Manufacturing	4.9	7.1
c. Construction	4.3	22.5
d. Electricity, Gas and Water Supply	24.3	9.0
III SERVICE SECTOR	9.1	13.2
a. Transportation, Storage & Communication	9.4	13.9
b. Trade and Repair of Motor Vehicles, Motorcycles, Personal and Household Goods	8.3	14.5
c. Financial Intermediation	11.0	14.0
d. Real Estate, Renting & Business Activities	8.3	9.7
e. Public Administration & Defense; Compulsory Social Security	11.2	17.7
f. Other Services	9.7	10.2
GROSS DOMESTIC PRODUCT	8.5	10.6

Source: Philippine Statistics Authority

REGIONAL ACCOUNTS OF THE PHILIPPINES

Unit : In Percent

Table 3.14B. REGION X, NORTHERN MINDANAO**GROSS REGIONAL DOMESTIC PRODUCT BY INDUSTRIAL ORIGIN**

2016 TO 2018

GROWTH RATES, AT CONSTANT 2000 PRICES

INDUSTRY/YEAR	16-17	17-18
I. AGRICULTURE, HUNTING, FORESTRY & FISHING	4.7	0.4
a. Agriculture and Forestry	5.7	0.8
b. Fishing	(1.6)	(1.9)
II INDUSTRY SECTOR	5.9	8.8
a. Mining and Quarrying	10.5	14.6
b. Manufacturing	5.5	6.6
c. Construction	2.0	16.3
d. Electricity, Gas and Water Supply	13.8	4.4
III SERVICE SECTOR	6.3	8.9
a. Transportation, Storage & Communication	7.5	12.8
b. Trade and Repair of Motor Vehicles, Motorcycles, Personal and Household Goods	5.8	7.4
c. Financial Intermediation	7.6	8.7
d. Real Estate, Renting & Business Activities	5.0	5.7
e. Public Administration & Defense; Compulsory Social Security	6.3	12.6
f. Other Services	6.1	8.9
GROSS DOMESTIC PRODUCT	5.8	7.0

Source: Philippine Statistics Authority

REGIONAL ACCOUNTS OF THE PHILIPPINES

Base Year: 2000

Table 4.14. REGION X, NORTHERN MINDANAO**GROSS REGIONAL DOMESTIC PRODUCT BY INDUSTRIAL ORIGIN**

2016 TO 2018

IMPLICIT PRICE INDEX

INDUSTRY/YEAR	2016	2017	2018
I. AGRICULTURE, HUNTING, FORESTRY & FISHING	210.0	215.8	222.3
a. Agriculture and Forestry	218.0	223.6	229.5
b. Fishing	157.0	160.9	169.9
II INDUSTRY SECTOR	177.1	181.0	186.7
a. Mining and Quarrying	120.8	133.1	139.1
b. Manufacturing	155.0	154.1	154.9
c. Construction	209.8	214.4	225.8
d. Electricity, Gas and Water Supply	210.8	230.3	240.4
III SERVICE SECTOR	188.4	193.5	201.2
a. Transportation, Storage & Communication	154.6	157.3	158.8
b. Trade and Repair of Motor Vehicles, Motorcycles, Personal and Household Goods	203.2	207.9	221.7
c. Financial Intermediation	218.1	224.9	236.0
d. Real Estate, Renting & Business Activities	204.5	210.9	218.8
e. Public Administration & Defense; Compulsory Social Security	180.5	188.9	197.4
f. Other Services	169.9	175.7	177.8
GROSS DOMESTIC PRODUCT	189.2	194.0	200.3

Source: Philippine Statistics Authority

REGIONAL ACCOUNTS OF THE PHILIPPINES

Unit : In Thousand Pesos

Table 1.15A. REGION XI, DAVAO REGION**GROSS REGIONAL DOMESTIC PRODUCT BY INDUSTRIAL ORIGIN**

2016 TO 2018

AT CURRENT PRICES

INDUSTRY/YEAR	2016	2017	2018
I. AGRICULTURE, HUNTING, FORESTRY & FISHING	113,920,034	120,550,497	121,047,873
a. Agriculture and Forestry	110,075,819	116,234,583	116,838,311
b. Fishing	3,844,214	4,315,913	4,209,562
II INDUSTRY SECTOR	204,241,897	249,961,976	288,591,099
a. Mining and Quarrying	6,026,913	7,540,551	8,714,519
b. Manufacturing	116,440,824	129,912,998	140,107,178
c. Construction	71,551,853	101,346,788	126,036,514
d. Electricity, Gas and Water Supply	10,222,307	11,161,640	13,732,888
III SERVICE SECTOR	323,083,808	356,933,305	407,234,891
a. Transportation, Storage & Communication	37,375,774	41,243,682	44,865,955
b. Trade and Repair of Motor Vehicles, Motorcycles, Personal and Household Goods	128,879,156	144,433,422	168,287,778
c. Financial Intermediation	37,266,815	40,888,725	47,535,602
d. Real Estate, Renting & Business Activities	49,242,266	54,557,579	59,917,157
e. Public Administration & Defense; Compulsory Social Security	14,300,189	15,942,078	18,811,763
f. Other Services	56,019,608	59,867,819	67,816,636
GROSS DOMESTIC PRODUCT	641,245,739	727,445,778	816,873,862

Source: Philippine Statistics Authority

REGIONAL ACCOUNTS OF THE PHILIPPINES

Unit : In Thousand Pesos

Table 1.15B. REGION XI, DAVAO REGION**GROSS REGIONAL DOMESTIC PRODUCT BY INDUSTRIAL ORIGIN**

2016 TO 2018

AT CONSTANT 2000 PRICES

INDUSTRY/YEAR	2016	2017	2018
I. AGRICULTURE, HUNTING, FORESTRY & FISHING	40,713,379	41,394,825	42,610,210
a. Agriculture and Forestry	38,576,610	39,335,276	40,694,237
b. Fishing	2,136,769	2,059,549	1,915,972
II INDUSTRY SECTOR	121,595,269	144,745,001	160,480,458
a. Mining and Quarrying	3,265,500	3,858,450	4,178,621
b. Manufacturing	77,314,234	86,139,411	91,622,406
c. Construction	35,667,994	49,194,422	58,122,382
d. Electricity, Gas and Water Supply	5,347,540	5,552,717	6,557,049
III SERVICE SECTOR	171,096,486	182,931,028	197,735,098
a. Transportation, Storage & Communication	25,465,621	27,287,147	29,501,100
b. Trade and Repair of Motor Vehicles, Motorcycles, Personal and Household Goods	63,863,231	69,389,045	74,550,124
c. Financial Intermediation	17,315,130	18,388,281	20,299,806
d. Real Estate, Renting & Business Activities	25,568,224	27,292,628	29,039,839
e. Public Administration & Defense; Compulsory Social Security	7,921,459	8,439,397	9,528,354
f. Other Services	30,962,820	32,134,531	34,815,875
GROSS DOMESTIC PRODUCT	333,405,134	369,070,854	400,825,766

Source: Philippine Statistics Authority

REGIONAL ACCOUNTS OF THE PHILIPPINES

Unit : In Percent

Table 2.15A. REGION XI, DAVAO REGION**GROSS REGIONAL DOMESTIC PRODUCT BY INDUSTRIAL ORIGIN**

2016 TO 2018

PERCENT DISTRIBUTION, AT CURRENT PRICES

INDUSTRY/YEAR	2016	2017	2018
I. AGRICULTURE, HUNTING, FORESTRY & FISHING	17.8	16.6	14.8
a. Agriculture and Forestry	17.2	16.0	14.3
b. Fishing	0.6	0.6	0.5
II INDUSTRY SECTOR	31.9	34.4	35.3
a. Mining and Quarrying	0.9	1.0	1.1
b. Manufacturing	18.2	17.9	17.1
c. Construction	11.2	13.9	15.4
d. Electricity, Gas and Water Supply	1.6	1.5	1.7
III SERVICE SECTOR	50.4	49.1	49.9
a. Transportation, Storage & Communication	5.8	5.7	5.5
b. Trade and Repair of Motor Vehicles, Motorcycles, Personal and Household Goods	20.1	19.9	20.6
c. Financial Intermediation	5.8	5.6	5.8
d. Real Estate, Renting & Business Activities	7.7	7.5	7.4
e. Public Administration & Defense; Compulsory Social Security	2.2	2.2	2.3
f. Other Services	8.7	8.2	8.3
GROSS DOMESTIC PRODUCT	100.0	100.0	100.0

Source: Philippine Statistics Authority

REGIONAL ACCOUNTS OF THE PHILIPPINES

Unit : In Percent

Table 2.15B. REGION XI, DAVAO REGION**GROSS REGIONAL DOMESTIC PRODUCT BY INDUSTRIAL ORIGIN**

2016 TO 2018

PERCENT DISTRIBUTION, AT CONSTANT 2000 PRICES

INDUSTRY/YEAR	2016	2017	2018
I. AGRICULTURE, HUNTING, FORESTRY & FISHING	12.2	11.2	10.6
a. Agriculture and Forestry	11.6	10.7	10.2
b. Fishing	0.6	0.6	0.5
II INDUSTRY SECTOR	36.5	39.2	40.1
a. Mining and Quarrying	1.0	1.0	1.0
b. Manufacturing	23.2	23.3	22.9
c. Construction	10.7	13.3	14.6
d. Electricity, Gas and Water Supply	1.6	1.5	1.6
III SERVICE SECTOR	51.3	49.6	49.3
a. Transportation, Storage & Communication	7.6	7.4	7.4
b. Trade and Repair of Motor Vehicles, Motorcycles, Personal and Household Goods	19.2	18.8	18.6
c. Financial Intermediation	5.2	5.0	5.1
d. Real Estate, Renting & Business Activities	7.7	7.4	7.2
e. Public Administration & Defense; Compulsory Social Security	2.4	2.3	2.4
f. Other Services	9.3	8.7	8.7
GROSS DOMESTIC PRODUCT	100.0	100.0	100.0

Source: Philippine Statistics Authority

REGIONAL ACCOUNTS OF THE PHILIPPINES

Unit : In Percent

Table 3.15A. REGION XI, DAVAO REGION**GROSS REGIONAL DOMESTIC PRODUCT BY INDUSTRIAL ORIGIN**

2016 TO 2018

GROWTH RATES, AT CURRENT PRICES

INDUSTRY/YEAR	16-17	17-18
I. AGRICULTURE, HUNTING, FORESTRY & FISHING	5.8	0.4
a. Agriculture and Forestry	5.6	0.5
b. Fishing	12.3	(2.5)
II INDUSTRY SECTOR	22.4	15.5
a. Mining and Quarrying	25.1	15.6
b. Manufacturing	11.6	7.8
c. Construction	41.6	24.4
d. Electricity, Gas and Water Supply	9.2	23.0
III SERVICE SECTOR	10.5	14.1
a. Transportation, Storage & Communication	10.3	8.8
b. Trade and Repair of Motor Vehicles, Motorcycles, Personal and Household Goods	12.1	16.5
c. Financial Intermediation	9.7	16.3
d. Real Estate, Renting & Business Activities	10.8	9.8
e. Public Administration & Defense; Compulsory Social Security	11.5	18.0
f. Other Services	6.9	13.3
GROSS DOMESTIC PRODUCT	13.4	12.3

Source: Philippine Statistics Authority

REGIONAL ACCOUNTS OF THE PHILIPPINES

Unit : In Percent

Table 3.15B. REGION XI, DAVAO REGION**GROSS REGIONAL DOMESTIC PRODUCT BY INDUSTRIAL ORIGIN**

2016 TO 2018

GROWTH RATES, AT CONSTANT 2000 PRICES

INDUSTRY/YEAR	16-17	17-18
I. AGRICULTURE, HUNTING, FORESTRY & FISHING	1.7	2.9
a. Agriculture and Forestry	2.0	3.5
b. Fishing	(3.6)	(7.0)
II INDUSTRY SECTOR	19.0	10.9
a. Mining and Quarrying	18.2	8.3
b. Manufacturing	11.4	6.4
c. Construction	37.9	18.1
d. Electricity, Gas and Water Supply	3.8	18.1
III SERVICE SECTOR	6.9	8.1
a. Transportation, Storage & Communication	7.2	8.1
b. Trade and Repair of Motor Vehicles, Motorcycles, Personal and Household Goods	8.7	7.4
c. Financial Intermediation	6.2	10.4
d. Real Estate, Renting & Business Activities	6.7	6.4
e. Public Administration & Defense; Compulsory Social Security	6.5	12.9
f. Other Services	3.8	8.3
GROSS DOMESTIC PRODUCT	10.7	8.6

Source: Philippine Statistics Authority

REGIONAL ACCOUNTS OF THE PHILIPPINES

Base Year: 2000

Table 4.15. REGION XI, DAVAO REGION**GROSS REGIONAL DOMESTIC PRODUCT BY INDUSTRIAL ORIGIN**

2016 TO 2018

IMPLICIT PRICE INDEX

INDUSTRY/YEAR	2016	2017	2018
I. AGRICULTURE, HUNTING, FORESTRY & FISHING	279.8	291.2	284.1
a. Agriculture and Forestry	285.3	295.5	287.1
b. Fishing	179.9	209.6	219.7
II INDUSTRY SECTOR	168.0	172.7	179.8
a. Mining and Quarrying	184.6	195.4	208.6
b. Manufacturing	150.6	150.8	152.9
c. Construction	200.6	206.0	216.8
d. Electricity, Gas and Water Supply	191.2	201.0	209.4
III SERVICE SECTOR	188.8	195.1	205.9
a. Transportation, Storage & Communication	146.8	151.1	152.1
b. Trade and Repair of Motor Vehicles, Motorcycles, Personal and Household Goods	201.8	208.2	225.7
c. Financial Intermediation	215.2	222.4	234.2
d. Real Estate, Renting & Business Activities	192.6	199.9	206.3
e. Public Administration & Defense; Compulsory Social Security	180.5	188.9	197.4
f. Other Services	180.9	186.3	194.8
GROSS DOMESTIC PRODUCT	192.3	197.1	203.8

Source: Philippine Statistics Authority

REGIONAL ACCOUNTS OF THE PHILIPPINES

Unit : In Thousand Pesos

Table 1.16A. REGION XII, SOCCSKSARGEN**GROSS REGIONAL DOMESTIC PRODUCT BY INDUSTRIAL ORIGIN**

2016 TO 2018

AT CURRENT PRICES

INDUSTRY/YEAR	2016	2017	2018
I. AGRICULTURE, HUNTING, FORESTRY & FISHING	101,171,688	113,396,781	121,075,578
a. Agriculture and Forestry	83,499,192	92,694,264	100,091,431
b. Fishing	17,672,497	20,702,517	20,984,147
II INDUSTRY SECTOR	128,250,846	141,449,365	155,728,667
a. Mining and Quarrying	690,533	878,455	978,430
b. Manufacturing	77,976,536	87,504,529	93,137,802
c. Construction	33,725,258	37,909,167	45,007,645
d. Electricity, Gas and Water Supply	15,858,518	15,157,214	16,604,790
III SERVICE SECTOR	156,985,150	171,683,970	195,858,621
a. Transportation, Storage & Communication	21,898,044	23,401,526	26,279,161
b. Trade and Repair of Motor Vehicles, Motorcycles, Personal and Household Goods	41,196,456	44,760,232	52,699,187
c. Financial Intermediation	22,048,710	24,135,192	27,647,681
d. Real Estate, Renting & Business Activities	24,460,196	26,415,202	28,967,768
e. Public Administration & Defense; Compulsory Social Security	13,681,833	15,340,360	18,205,747
f. Other Services	33,699,910	37,631,458	42,059,076
GROSS DOMESTIC PRODUCT	386,407,684	426,530,116	472,662,866

Source: Philippine Statistics Authority

REGIONAL ACCOUNTS OF THE PHILIPPINES

Unit : In Thousand Pesos

Table 1.16B. REGION XII, SOCCSKSARGEN**GROSS REGIONAL DOMESTIC PRODUCT BY INDUSTRIAL ORIGIN**

2016 TO 2018

AT CONSTANT 2000 PRICES

INDUSTRY/YEAR	2016	2017	2018
I. AGRICULTURE, HUNTING, FORESTRY & FISHING	48,789,967	53,058,910	54,363,100
a. Agriculture and Forestry	40,454,221	43,787,595	45,453,177
b. Fishing	8,335,746	9,271,315	8,909,923
II INDUSTRY SECTOR	78,338,015	84,924,383	91,710,696
a. Mining and Quarrying	569,374	615,015	649,441
b. Manufacturing	52,188,627	57,585,237	61,385,138
c. Construction	17,088,518	18,827,573	21,383,988
d. Electricity, Gas and Water Supply	8,491,496	7,896,558	8,292,129
III SERVICE SECTOR	86,054,388	92,792,609	100,616,496
a. Transportation, Storage & Communication	15,258,751	16,183,617	17,640,556
b. Trade and Repair of Motor Vehicles, Motorcycles, Personal and Household Goods	21,287,805	22,967,326	24,999,089
c. Financial Intermediation	10,683,035	11,489,910	12,439,609
d. Real Estate, Renting & Business Activities	12,928,407	13,769,113	14,381,761
e. Public Administration & Defense; Compulsory Social Security	7,578,926	8,120,860	9,221,400
f. Other Services	18,317,464	20,261,783	21,934,080
GROSS DOMESTIC PRODUCT	213,182,370	230,775,902	246,690,292

Source: Philippine Statistics Authority

REGIONAL ACCOUNTS OF THE PHILIPPINES

Unit : In Percent

Table 2.16A. REGION XII, SOCCSKSARGEN**GROSS REGIONAL DOMESTIC PRODUCT BY INDUSTRIAL ORIGIN**

2016 TO 2018

PERCENT DISTRIBUTION, AT CURRENT PRICES

INDUSTRY/YEAR	2016	2017	2018
I. AGRICULTURE, HUNTING, FORESTRY & FISHING	26.2	26.6	25.6
a. Agriculture and Forestry	21.6	21.7	21.2
b. Fishing	4.6	4.9	4.4
II INDUSTRY SECTOR	33.2	33.2	32.9
a. Mining and Quarrying	0.2	0.2	0.2
b. Manufacturing	20.2	20.5	19.7
c. Construction	8.7	8.9	9.5
d. Electricity, Gas and Water Supply	4.1	3.6	3.5
III SERVICE SECTOR	40.6	40.3	41.4
a. Transportation, Storage & Communication	5.7	5.5	5.6
b. Trade and Repair of Motor Vehicles, Motorcycles, Personal and Household Goods	10.7	10.5	11.1
c. Financial Intermediation	5.7	5.7	5.8
d. Real Estate, Renting & Business Activities	6.3	6.2	6.1
e. Public Administration & Defense; Compulsory Social Security	3.5	3.6	3.9
f. Other Services	8.7	8.8	8.9
GROSS DOMESTIC PRODUCT	100.0	100.0	100.0

Source: Philippine Statistics Authority

REGIONAL ACCOUNTS OF THE PHILIPPINES

Unit : In Percent

Table 2.16B. REGION XII, SOCCSKSARGEN**GROSS REGIONAL DOMESTIC PRODUCT BY INDUSTRIAL ORIGIN**

2016 TO 2018

PERCENT DISTRIBUTION, AT CONSTANT 2000 PRICES

INDUSTRY/YEAR	2016	2017	2018
I. AGRICULTURE, HUNTING, FORESTRY & FISHING	22.9	23.0	22.0
a. Agriculture and Forestry	19.0	19.0	18.4
b. Fishing	3.9	4.0	3.6
II INDUSTRY SECTOR	36.7	36.8	37.2
a. Mining and Quarrying	0.2	0.3	0.2
b. Manufacturing	24.5	25.0	24.9
c. Construction	8.0	8.1	8.7
d. Electricity, Gas and Water Supply	4.0	3.4	3.4
III SERVICE SECTOR	40.4	40.2	40.8
a. Transportation, Storage & Communication	7.1	7.0	7.2
b. Trade and Repair of Motor Vehicles, Motorcycles, Personal and Household Goods	10.0	10.0	10.1
c. Financial Intermediation	5.0	5.0	5.0
d. Real Estate, Renting & Business Activities	6.1	6.0	5.8
e. Public Administration & Defense; Compulsory Social Security	3.6	3.5	3.8
f. Other Services	8.6	8.7	8.9
GROSS DOMESTIC PRODUCT	100.0	100.0	100.0

Source: Philippine Statistics Authority

REGIONAL ACCOUNTS OF THE PHILIPPINES

Unit : In Percent

Table 3.16A. REGION XII, SOCCSKSARGEN**GROSS REGIONAL DOMESTIC PRODUCT BY INDUSTRIAL ORIGIN**

2016 TO 2018

GROWTH RATES, AT CURRENT PRICES

INDUSTRY/YEAR	16-17	17-18
I. AGRICULTURE, HUNTING, FORESTRY & FISHING	12.1	6.8
a. Agriculture and Forestry	11.0	8.0
b. Fishing	17.1	1.4
II INDUSTRY SECTOR	10.3	10.1
a. Mining and Quarrying	27.2	11.4
b. Manufacturing	12.2	6.4
c. Construction	12.4	18.7
d. Electricity, Gas and Water Supply	(4.4)	9.6
III SERVICE SECTOR	9.4	14.1
a. Transportation, Storage & Communication	6.9	12.3
b. Trade and Repair of Motor Vehicles, Motorcycles, Personal and Household Goods	8.7	17.7
c. Financial Intermediation	9.5	14.6
d. Real Estate, Renting & Business Activities	8.0	9.7
e. Public Administration & Defense; Compulsory Social Security	12.1	18.7
f. Other Services	11.7	11.8
GROSS DOMESTIC PRODUCT	10.4	10.8

Source: Philippine Statistics Authority

REGIONAL ACCOUNTS OF THE PHILIPPINES

Unit : In Percent

Table 3.16B. REGION XII, SOCCSKSARGEN**GROSS REGIONAL DOMESTIC PRODUCT BY INDUSTRIAL ORIGIN**

2016 TO 2018

GROWTH RATES, AT CONSTANT 2000 PRICES

INDUSTRY/YEAR	16-17	17-18
I. AGRICULTURE, HUNTING, FORESTRY & FISHING	8.7	2.5
a. Agriculture and Forestry	8.2	3.8
b. Fishing	11.2	(3.9)
II INDUSTRY SECTOR	8.4	8.0
a. Mining and Quarrying	8.0	5.6
b. Manufacturing	10.3	6.6
c. Construction	10.2	13.6
d. Electricity, Gas and Water Supply	(7.0)	5.0
III SERVICE SECTOR	7.8	8.4
a. Transportation, Storage & Communication	6.1	9.0
b. Trade and Repair of Motor Vehicles, Motorcycles, Personal and Household Goods	7.9	8.8
c. Financial Intermediation	7.6	8.3
d. Real Estate, Renting & Business Activities	6.5	4.4
e. Public Administration & Defense; Compulsory Social Security	7.2	13.6
f. Other Services	10.6	8.3
GROSS DOMESTIC PRODUCT	8.3	6.9

Source: Philippine Statistics Authority

REGIONAL ACCOUNTS OF THE PHILIPPINES

Base Year: 2000

Table 4.16. REGION XII, SOCCSKSARGEN**GROSS REGIONAL DOMESTIC PRODUCT BY INDUSTRIAL ORIGIN**

2016 TO 2018

IMPLICIT PRICE INDEX

INDUSTRY/YEAR	2016	2017	2018
I. AGRICULTURE, HUNTING, FORESTRY & FISHING	207.4	213.7	222.7
a. Agriculture and Forestry	206.4	211.7	220.2
b. Fishing	212.0	223.3	235.5
II INDUSTRY SECTOR	163.7	166.6	169.8
a. Mining and Quarrying	121.3	142.8	150.7
b. Manufacturing	149.4	152.0	151.7
c. Construction	197.4	201.3	210.5
d. Electricity, Gas and Water Supply	186.8	191.9	200.2
III SERVICE SECTOR	182.4	185.0	194.7
a. Transportation, Storage & Communication	143.5	144.6	149.0
b. Trade and Repair of Motor Vehicles, Motorcycles, Personal and Household Goods	193.5	194.9	210.8
c. Financial Intermediation	206.4	210.1	222.3
d. Real Estate, Renting & Business Activities	189.2	191.8	201.4
e. Public Administration & Defense; Compulsory Social Security	180.5	188.9	197.4
f. Other Services	184.0	185.7	191.8
GROSS DOMESTIC PRODUCT	181.3	184.8	191.6

Source: Philippine Statistics Authority

REGIONAL ACCOUNTS OF THE PHILIPPINES

Unit : In Thousand Pesos

Table 1.17A. REGION XIII, CARAGA REGION**GROSS REGIONAL DOMESTIC PRODUCT BY INDUSTRIAL ORIGIN**

2016 TO 2018

AT CURRENT PRICES

INDUSTRY/YEAR	2016	2017	2018
I. AGRICULTURE, HUNTING, FORESTRY & FISHING	34,849,960	37,263,052	37,261,482
a. Agriculture and Forestry	30,033,684	32,271,095	31,968,277
b. Fishing	4,816,276	4,991,957	5,293,205
II INDUSTRY SECTOR	44,874,597	47,629,525	51,556,417
a. Mining and Quarrying	16,436,582	15,591,556	16,907,494
b. Manufacturing	4,439,185	4,599,682	4,537,483
c. Construction	21,176,891	24,720,821	27,210,861
d. Electricity, Gas and Water Supply	2,821,939	2,717,467	2,900,579
III SERVICE SECTOR	87,840,612	95,636,724	105,196,385
a. Transportation, Storage & Communication	28,750,494	30,294,229	31,366,765
b. Trade and Repair of Motor Vehicles, Motorcycles, Personal and Household Goods	8,387,161	8,989,682	10,197,747
c. Financial Intermediation	9,790,789	10,822,569	12,326,911
d. Real Estate, Renting & Business Activities	12,811,419	13,763,691	14,558,580
e. Public Administration & Defense; Compulsory Social Security	9,584,310	10,821,632	12,933,221
f. Other Services	18,516,438	20,944,921	23,813,161
GROSS DOMESTIC PRODUCT	167,565,170	180,529,301	194,014,284

Source: Philippine Statistics Authority

REGIONAL ACCOUNTS OF THE PHILIPPINES

Unit : In Thousand Pesos

Table 1.17B. REGION XIII, CARAGA REGION**GROSS REGIONAL DOMESTIC PRODUCT BY INDUSTRIAL ORIGIN**

2016 TO 2018

AT CONSTANT 2000 PRICES

INDUSTRY/YEAR	2016	2017	2018
I. AGRICULTURE, HUNTING, FORESTRY & FISHING	16,236,588	16,505,798	17,103,992
a. Agriculture and Forestry	13,683,588	13,945,392	14,534,481
b. Fishing	2,553,001	2,560,406	2,569,512
II INDUSTRY SECTOR	35,037,060	34,844,997	34,615,691
a. Mining and Quarrying	20,293,451	18,654,948	17,743,736
b. Manufacturing	2,939,707	3,089,405	3,118,778
c. Construction	10,012,479	11,418,258	11,959,250
d. Electricity, Gas and Water Supply	1,791,422	1,682,385	1,793,928
III SERVICE SECTOR	47,631,629	51,143,789	54,051,394
a. Transportation, Storage & Communication	17,153,535	18,113,447	17,618,642
b. Trade and Repair of Motor Vehicles, Motorcycles, Personal and Household Goods	4,064,105	4,295,832	4,524,529
c. Financial Intermediation	4,377,116	4,733,575	5,193,225
d. Real Estate, Renting & Business Activities	6,045,788	6,388,992	6,637,952
e. Public Administration & Defense; Compulsory Social Security	5,309,141	5,728,742	6,550,811
f. Other Services	10,681,945	11,883,202	13,526,235
GROSS DOMESTIC PRODUCT	98,905,278	102,494,583	105,771,077

Source: Philippine Statistics Authority

REGIONAL ACCOUNTS OF THE PHILIPPINES

Unit : In Percent

Table 2.17A. REGION XIII, CARAGA REGION**GROSS REGIONAL DOMESTIC PRODUCT BY INDUSTRIAL ORIGIN**

2016 TO 2018

PERCENT DISTRIBUTION, AT CURRENT PRICES

INDUSTRY/YEAR	2016	2017	2018
I. AGRICULTURE, HUNTING, FORESTRY & FISHING	20.8	20.6	19.2
a. Agriculture and Forestry	17.9	17.9	16.5
b. Fishing	2.9	2.8	2.7
II INDUSTRY SECTOR	26.8	26.4	26.6
a. Mining and Quarrying	9.8	8.6	8.7
b. Manufacturing	2.6	2.5	2.3
c. Construction	12.6	13.7	14.0
d. Electricity, Gas and Water Supply	1.7	1.5	1.5
III SERVICE SECTOR	52.4	53.0	54.2
a. Transportation, Storage & Communication	17.2	16.8	16.2
b. Trade and Repair of Motor Vehicles, Motorcycles, Personal and Household Goods	5.0	5.0	5.3
c. Financial Intermediation	5.8	6.0	6.4
d. Real Estate, Renting & Business Activities	7.6	7.6	7.5
e. Public Administration & Defense; Compulsory Social Security	5.7	6.0	6.7
f. Other Services	11.1	11.6	12.3
GROSS DOMESTIC PRODUCT	100.0	100.0	100.0

Source: Philippine Statistics Authority

REGIONAL ACCOUNTS OF THE PHILIPPINES

Unit : In Percent

Table 2.17B. REGION XIII, CARAGA REGION**GROSS REGIONAL DOMESTIC PRODUCT BY INDUSTRIAL ORIGIN**

2016 TO 2018

PERCENT DISTRIBUTION, AT CONSTANT 2000 PRICES

INDUSTRY/YEAR	2016	2017	2018
I. AGRICULTURE, HUNTING, FORESTRY & FISHING	16.4	16.1	16.2
a. Agriculture and Forestry	13.8	13.6	13.7
b. Fishing	2.6	2.5	2.4
II INDUSTRY SECTOR	35.4	34.0	32.7
a. Mining and Quarrying	20.5	18.2	16.8
b. Manufacturing	3.0	3.0	2.9
c. Construction	10.1	11.1	11.3
d. Electricity, Gas and Water Supply	1.8	1.6	1.7
III SERVICE SECTOR	48.2	49.9	51.1
a. Transportation, Storage & Communication	17.3	17.7	16.7
b. Trade and Repair of Motor Vehicles, Motorcycles, Personal and Household Goods	4.1	4.2	4.3
c. Financial Intermediation	4.4	4.6	4.9
d. Real Estate, Renting & Business Activities	6.1	6.2	6.3
e. Public Administration & Defense; Compulsory Social Security	5.4	5.6	6.2
f. Other Services	10.8	11.6	12.8
GROSS DOMESTIC PRODUCT	100.0	100.0	100.0

Source: Philippine Statistics Authority

REGIONAL ACCOUNTS OF THE PHILIPPINES

Unit : In Percent

Table 3.17A. REGION XIII, CARAGA REGION**GROSS REGIONAL DOMESTIC PRODUCT BY INDUSTRIAL ORIGIN**

2016 TO 2018

GROWTH RATES, AT CURRENT PRICES

INDUSTRY/YEAR	16-17	17-18
I. AGRICULTURE, HUNTING, FORESTRY & FISHING	6.9	(0.0)
a. Agriculture and Forestry	7.4	(0.9)
b. Fishing	3.6	6.0
II INDUSTRY SECTOR	6.1	8.2
a. Mining and Quarrying	(5.1)	8.4
b. Manufacturing	3.6	(1.4)
c. Construction	16.7	10.1
d. Electricity, Gas and Water Supply	(3.7)	6.7
III SERVICE SECTOR	8.9	10.0
a. Transportation, Storage & Communication	5.4	3.5
b. Trade and Repair of Motor Vehicles, Motorcycles, Personal and Household Goods	7.2	13.4
c. Financial Intermediation	10.5	13.9
d. Real Estate, Renting & Business Activities	7.4	5.8
e. Public Administration & Defense; Compulsory Social Security	12.9	19.5
f. Other Services	13.1	13.7
GROSS DOMESTIC PRODUCT	7.7	7.5

Source: Philippine Statistics Authority

REGIONAL ACCOUNTS OF THE PHILIPPINES

Unit : In Percent

Table 3.17B. REGION XIII, CARAGA REGION**GROSS REGIONAL DOMESTIC PRODUCT BY INDUSTRIAL ORIGIN**

2016 TO 2018

GROWTH RATES, AT CONSTANT 2000 PRICES

INDUSTRY/YEAR	16-17	17-18
I. AGRICULTURE, HUNTING, FORESTRY & FISHING	1.7	3.6
a. Agriculture and Forestry	1.9	4.2
b. Fishing	0.3	0.4
II INDUSTRY SECTOR	(0.5)	(0.7)
a. Mining and Quarrying	(8.1)	(4.9)
b. Manufacturing	5.1	1.0
c. Construction	14.0	4.7
d. Electricity, Gas and Water Supply	(6.1)	6.6
III SERVICE SECTOR	7.4	5.7
a. Transportation, Storage & Communication	5.6	(2.7)
b. Trade and Repair of Motor Vehicles, Motorcycles, Personal and Household Goods	5.7	5.3
c. Financial Intermediation	8.1	9.7
d. Real Estate, Renting & Business Activities	5.7	3.9
e. Public Administration & Defense; Compulsory Social Security	7.9	14.3
f. Other Services	11.2	13.8
GROSS DOMESTIC PRODUCT	3.6	3.2

Source: Philippine Statistics Authority

REGIONAL ACCOUNTS OF THE PHILIPPINES

base Year: 2000

Table 4.17. REGION XIII, CARAGA REGION**GROSS REGIONAL DOMESTIC PRODUCT BY INDUSTRIAL ORIGIN**

2016 TO 2018

IMPLICIT PRICE INDEX

INDUSTRY/YEAR	2016	2017	2018
I. AGRICULTURE, HUNTING, FORESTRY & FISHING	214.6	225.8	217.9
a. Agriculture and Forestry	219.5	231.4	219.9
b. Fishing	188.7	195.0	206.0
II INDUSTRY SECTOR	128.1	136.7	148.9
a. Mining and Quarrying	81.0	83.6	95.3
b. Manufacturing	151.0	148.9	145.5
c. Construction	211.5	216.5	227.5
d. Electricity, Gas and Water Supply	157.5	161.5	161.7
III SERVICE SECTOR	184.4	187.0	194.6
a. Transportation, Storage & Communication	167.6	167.2	178.0
b. Trade and Repair of Motor Vehicles, Motorcycles, Personal and Household Goods	206.4	209.3	225.4
c. Financial Intermediation	223.7	228.6	237.4
d. Real Estate, Renting & Business Activities	211.9	215.4	219.3
e. Public Administration & Defense; Compulsory Social Security	180.5	188.9	197.4
f. Other Services	173.3	176.3	176.1
GROSS DOMESTIC PRODUCT	169.4	176.1	183.4

Source: Philippine Statistics Authority

REGIONAL ACCOUNTS OF THE PHILIPPINES

Unit : In Thousand Pesos

Table 1.18A. REGION ARMM, AUTONOMOUS REGION IN MUSLIM MINDANAO
GROSS REGIONAL DOMESTIC PRODUCT BY INDUSTRIAL ORIGIN
 2016 TO 2018
AT CURRENT PRICES

INDUSTRY/YEAR	2016	2017	2018
I. AGRICULTURE, HUNTING, FORESTRY & FISHING	62,928,933	72,702,320	75,778,319
a. Agriculture and Forestry	51,789,432	60,605,139	62,455,854
b. Fishing	11,139,501	12,097,181	13,322,466
II INDUSTRY SECTOR	5,274,907	5,815,979	6,558,458
a. Mining and Quarrying	363,921	527,693	541,729
b. Manufacturing	1,161,838	1,234,945	1,339,956
c. Construction	1,996,278	2,084,978	2,549,999
d. Electricity, Gas and Water Supply	1,752,869	1,968,363	2,126,774
III SERVICE SECTOR	37,043,156	40,764,464	46,373,948
a. Transportation, Storage & Communication	4,430,009	4,637,996	5,266,066
b. Trade and Repair of Motor Vehicles, Motorcycles, Personal and Household Goods	1,363,959	1,473,034	1,673,509
c. Financial Intermediation	4,333,446	4,916,573	5,758,522
d. Real Estate, Renting & Business Activities	8,250,483	8,691,440	9,138,815
e. Public Administration & Defense; Compulsory Social Security	12,368,854	13,823,972	16,353,767
f. Other Services	6,296,405	7,221,449	8,183,269
GROSS DOMESTIC PRODUCT	105,246,996	119,282,762	128,710,725

Source: Philippine Statistics Authority

REGIONAL ACCOUNTS OF THE PHILIPPINES

Unit : In Thousand Pesos

Table 1.18B. REGION ARMM, AUTONOMOUS REGION IN MUSLIM MINDANAO
GROSS REGIONAL DOMESTIC PRODUCT BY INDUSTRIAL ORIGIN
 2016 TO 2018
AT CONSTANT 2000 PRICES

INDUSTRY/YEAR	2016	2017	2018
I. AGRICULTURE, HUNTING, FORESTRY & FISHING	28,582,502	30,773,871	32,549,808
a. Agriculture and Forestry	21,636,568	23,518,400	24,766,133
b. Fishing	6,945,935	7,255,471	7,783,675
II INDUSTRY SECTOR	2,894,096	3,204,479	3,444,174
a. Mining and Quarrying	314,263	414,571	402,544
b. Manufacturing	671,988	699,461	765,077
c. Construction	918,936	939,957	1,093,708
d. Electricity, Gas and Water Supply	988,908	1,150,490	1,182,846
III SERVICE SECTOR	19,325,740	20,622,572	22,555,872
a. Transportation, Storage & Communication	2,181,297	2,263,817	2,508,570
b. Trade and Repair of Motor Vehicles, Motorcycles, Personal and Household Goods	626,799	663,241	691,790
c. Financial Intermediation	1,849,256	2,010,841	2,206,308
d. Real Estate, Renting & Business Activities	4,181,314	4,265,734	4,349,487
e. Public Administration & Defense; Compulsory Social Security	6,851,614	7,318,117	8,283,353
f. Other Services	3,635,460	4,100,822	4,516,364
GROSS DOMESTIC PRODUCT	50,802,338	54,600,922	58,549,855

Source: Philippine Statistics Authority

REGIONAL ACCOUNTS OF THE PHILIPPINES

Unit : In Percent

**Table 2.18A. REGION ARMM, AUTONOMOUS REGION IN MUSLIM MINDANAO
GROSS REGIONAL DOMESTIC PRODUCT BY INDUSTRIAL ORIGIN
2016 TO 2018
PERCENT DISTRIBUTION, AT CURRENT PRICES**

INDUSTRY/YEAR	2016	2017	2018
I. AGRICULTURE, HUNTING, FORESTRY & FISHING	59.8	60.9	58.9
a. Agriculture and Forestry	49.2	50.8	48.5
b. Fishing	10.6	10.1	10.4
II INDUSTRY SECTOR	5.0	4.9	5.1
a. Mining and Quarrying	0.3	0.4	0.4
b. Manufacturing	1.1	1.0	1.0
c. Construction	1.9	1.8	2.0
d. Electricity, Gas and Water Supply	1.7	1.7	1.7
III SERVICE SECTOR	35.2	34.2	36.0
a. Transportation, Storage & Communication	4.2	3.9	4.1
b. Trade and Repair of Motor Vehicles, Motorcycles, Personal and Household Goods	1.3	1.2	1.3
c. Financial Intermediation	4.1	4.1	4.5
d. Real Estate, Renting & Business Activities	7.8	7.3	7.1
e. Public Administration & Defense; Compulsory Social Security	11.8	11.6	12.7
f. Other Services	6.0	6.1	6.3
GROSS DOMESTIC PRODUCT	100.0	100.0	100.0

Source: Philippine Statistics Authority

REGIONAL ACCOUNTS OF THE PHILIPPINES

Unit : In Percent

**Table 2.18B. REGION ARMM, AUTONOMOUS REGION IN MUSLIM MINDANAO
GROSS REGIONAL DOMESTIC PRODUCT BY INDUSTRIAL ORIGIN
2016 TO 2018
PERCENT DISTRIBUTION, AT CONSTANT 2000 PRICES**

INDUSTRY/YEAR	2016	2017	2018
I. AGRICULTURE, HUNTING, FORESTRY & FISHING	56.3	56.4	55.6
a. Agriculture and Forestry	42.6	43.1	42.3
b. Fishing	13.7	13.3	13.3
II INDUSTRY SECTOR	5.7	5.9	5.9
a. Mining and Quarrying	0.6	0.8	0.7
b. Manufacturing	1.3	1.3	1.3
c. Construction	1.8	1.7	1.9
d. Electricity, Gas and Water Supply	2.0	2.1	2.0
III SERVICE SECTOR	38.0	37.7	38.5
a. Transportation, Storage & Communication	4.3	4.1	4.3
b. Trade and Repair of Motor Vehicles, Motorcycles, Personal and Household Goods	1.2	1.2	1.2
c. Financial Intermediation	3.6	3.7	3.8
d. Real Estate, Renting & Business Activities	8.2	7.8	7.4
e. Public Administration & Defense; Compulsory Social Security	13.5	13.4	14.1
f. Other Services	7.2	7.5	7.7
GROSS DOMESTIC PRODUCT	100.0	100.0	100.0

Source: Philippine Statistics Authority

REGIONAL ACCOUNTS OF THE PHILIPPINES

Unit : In Percent

**Table 3.18A. REGION ARMM, AUTONOMOUS REGION IN MUSLIM MINDANAO
GROSS REGIONAL DOMESTIC PRODUCT BY INDUSTRIAL ORIGIN
2016 TO 2018
GROWTH RATES, AT CURRENT PRICES**

INDUSTRY/YEAR	16-17	17-18
I. AGRICULTURE, HUNTING, FORESTRY & FISHING	15.5	4.2
a. Agriculture and Forestry	17.0	3.1
b. Fishing	8.6	10.1
II INDUSTRY SECTOR	10.3	12.8
a. Mining and Quarrying	45.0	2.7
b. Manufacturing	6.3	8.5
c. Construction	4.4	22.3
d. Electricity, Gas and Water Supply	12.3	8.0
III SERVICE SECTOR	10.0	13.8
a. Transportation, Storage & Communication	4.7	13.5
b. Trade and Repair of Motor Vehicles, Motorcycles, Personal and Household Goods	8.0	13.6
c. Financial Intermediation	13.5	17.1
d. Real Estate, Renting & Business Activities	5.3	5.1
e. Public Administration & Defense; Compulsory Social Security	11.8	18.3
f. Other Services	14.7	13.3
GROSS DOMESTIC PRODUCT	13.3	7.9

Source: Philippine Statistics Authority

REGIONAL ACCOUNTS OF THE PHILIPPINES

Unit : In Percent

**Table 3.18B. REGION ARMM, AUTONOMOUS REGION IN MUSLIM MINDANAO
GROSS REGIONAL DOMESTIC PRODUCT BY INDUSTRIAL ORIGIN
2016 TO 2018
GROWTH RATES, AT CONSTANT 2000 PRICES**

INDUSTRY/YEAR	16-17	17-18
I. AGRICULTURE, HUNTING, FORESTRY & FISHING	7.7	5.8
a. Agriculture and Forestry	8.7	5.3
b. Fishing	4.5	7.3
II INDUSTRY SECTOR	10.7	7.5
a. Mining and Quarrying	31.9	(2.9)
b. Manufacturing	4.1	9.4
c. Construction	2.3	16.4
d. Electricity, Gas and Water Supply	16.3	2.8
III SERVICE SECTOR	6.7	9.4
a. Transportation, Storage & Communication	3.8	10.8
b. Trade and Repair of Motor Vehicles, Motorcycles, Personal and Household Goods	5.8	4.3
c. Financial Intermediation	8.7	9.7
d. Real Estate, Renting & Business Activities	2.0	2.0
e. Public Administration & Defense; Compulsory Social Security	6.8	13.2
f. Other Services	12.8	10.1
GROSS DOMESTIC PRODUCT	7.5	7.2

Source: Philippine Statistics Authority

REGIONAL ACCOUNTS OF THE PHILIPPINES

Base Year: 2000

Table 4.18. REGION ARMM, AUTONOMOUS REGION IN MUSLIM MINDANAO
GROSS REGIONAL DOMESTIC PRODUCT BY INDUSTRIAL ORIGIN
 2016 TO 2018
IMPLICIT PRICE INDEX

INDUSTRY/YEAR	2016	2017	2018
I. AGRICULTURE, HUNTING, FORESTRY & FISHING	220.2	236.2	232.8
a. Agriculture and Forestry	239.4	257.7	252.2
b. Fishing	160.4	166.7	171.2
II INDUSTRY SECTOR	182.3	181.5	190.4
a. Mining and Quarrying	115.8	127.3	134.6
b. Manufacturing	172.9	176.6	175.1
c. Construction	217.2	221.8	233.2
d. Electricity, Gas and Water Supply	177.3	171.1	179.8
III SERVICE SECTOR	191.7	197.7	205.6
a. Transportation, Storage & Communication	203.1	204.9	209.9
b. Trade and Repair of Motor Vehicles, Motorcycles, Personal and Household Goods	217.6	222.1	241.9
c. Financial Intermediation	234.3	244.5	261.0
d. Real Estate, Renting & Business Activities	197.3	203.8	210.1
e. Public Administration & Defense; Compulsory Social Security	180.5	188.9	197.4
f. Other Services	173.2	176.1	181.2
GROSS DOMESTIC PRODUCT	207.2	218.5	219.8

Source: Philippine Statistics Authority

Calendar of Release of the National and Regional Accounts for CY 2019

In accordance with goals and strategies of the Philippine Statistics Authority (PSA) for the release of its products and services particularly the Quarterly National Accounts, we are transmitting the following schedule of releases for the year 2019 including the release of other related accounts:

- Q1-2019 National Accounts 09 May 2019 (Thursday)
- Q2-2019 National Accounts 08 August 2019 (Thursday)
- Q3-2019 National Accounts 07 November 2019 (Thursday)
- Q1 2016 to Q4 2018 Revised Quarterly and Annual National Accounts 04 April 2019 (Thursday)
- Q4 2019 and 2019 Annual National Accounts 23 January 2020 (Thursday)
- 2018 Consolidated Accounts/
Income and Outlay Accounts 20 June 2019 (Thursday)
- 2018 Gross Regional Domestic Product 25 April 2019 (Thursday)
- 2018 Gross Regional Domestic Expenditure 30 May 2019 (Thursday)

**GROSS REGIONAL DOMESTIC PRODUCT OF THE PHILIPPINES
PHILIPPINE STATISTICS AUTHORITY**

USec. LISA GRACE S. BERSALES, Ph.D.
National Statistician and Civil Registrar General

ASec. JOSIE B. PEREZ
*Deputy National Statistician
Censuses and Technical
Coordination Office*

ROSALINDA P. BAUTISTA
*Officer-in-Charge
Deputy National Statistician
Sectoral Statistics Office*

ASec. DANIEL A. ARIASO, Sr.
*Deputy National Statistician
Civil Registration and Central
Support Office*

VIVIAN R. ILARINA
*Assistant National Statistician
Macroeconomic Accounts Service*

FLORANDE S. POLISTICO
*Chief
Production Accounts Division*

MARK C. PASCASIO
*Chief
Expenditure Accounts Division*

ALMA S. BELLO
*Officer-in-Charge
Satellite Accounts Division*

MARIA CAROL G. DURAN
*Chief
Agricultural Accounts Division*

MA. LIBERTIE V. MASCULINO
*Officer-in-Charge
Integrated Accounts Division*

VIRGINIA M. BATHAN
*Officer-in-Charge
Environmental and Natural Resources
Accounts Division*

LEAD STAFF

By Industry

Agriculture, Hunting, Forestry, and Fishery

Jenny Lou Z. De las Alas,
Joseph Evangelista,
Joynabel S. Paraguison

Industry Sector

Mining and Quarrying
Manufacturing
Construction
Electricity, Gas and Water

Jomar S. Garachico
Faith Hyacinth M. Balisacan
Dean Joseph A. Villanueva
Chelo M. Nuyda

Services Sector

Transportation, Storage,
and Communication
Trade
Financial Intermediation
Real Estate, Renting, and Business
Activities
Other Services
Public Administration and Defense;
Compulsory Social Security

Christian Patrick E. Vinculado
Anne Pauline M. Genevia
Christian Patrick E. Vinculado
Aaron Paolo B. Uy
Kristy Ann G. Meguiso
Gerald Junne L. Clariño

By Region

National Capital Region

OIC-RD Paciano B. Dizon
Elmor G. Barroquillo
Abzrajan Miguel

Cordillera Administrative Region (CAR)

RD Villafe P. Alibuyog
Aldrin Federico R. Bahit, Jr.
Jeannel I. Barcayan

Region I – Ilocos Region

OIC-RD Atty. Sheila O. De Guzman
Danites E. Teñido
John Michael Sarabia

Region II – Cagayan Valley

RD Marilyn T. Estrada
Girme M. Bayucan
Sheryll Elaine S. Rigua

Region III – Central Luzon

RD Edgardo G. Pare
Arlene M. Divino
Jun Dave T. Patricio

Region IV A – CALABARZON

RD Charito C. Armonia
Benigno F. Perido
Charity O. Bautista
Lou Darlence O. Mitra

Region – MIMAROPA

RD Leni R. Rioflorido
Maribel L. Bernardo
Ma. Leizl L. Magbojos

Region V – Bicol Region

RD Cynthia L. Perdiz
Danilo V. Luceña
Nanette T. Ala

Region VI – Western Visayas

RD Fred S. Sollesta
Marlene Y. Alviar
Roel Jude G. Bagaforo

Region VII – Central Visayas

RD Ariel E. Florendo
Leopoldo P. Alfanta, Jr.
Jean B. Villacensio

Region VIII – Eastern Visayas

RD Wilma A. Perante
Mae R. Almonte
Jane G. Balondo

Region IX – Zamboanga Peninsula

RD Mewchun WS. Pamaran
Conrad E. Sontillano
Ric Mark Anthony B. Garcia

Region X – Northern Mindanao

OIC-RD Janith C. Aves
Gerasol Lourdes G. Mugot
Brenda Lynn M. Castro

Region XI – Davao Region

RD Ruben D. Abaro, Jr.
Rosendo M. Aya-ay
Marina P. Araneta

Region XII – SOCCSKSARGEN

RD Atty. Maqtahar L. Manulon
Ma. Eileen A. Berdeprado
Fahmudin A. Salilagia

Region XIII – Caraga

RD Rosalinda C. Apura
Melchor B. Bautista
Presa P. Villarina

Autonomous Region in Muslim Mindanao (ARMM)

OIC-RD Razulden Mangelan
Mahmur H. Sarail
Sittie Asmalia D. Cornell

Note: RD – Regional Director

Consolidation and Integration:

Ma. Libertie V. Masculino
Haidee DT Orellana
Sonny Gutierrez
Precious Anne Cañete
Maria Bernadette L. Dizon

