

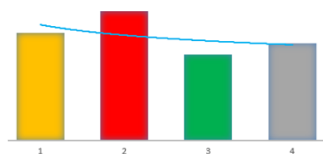

REPUBLIC OF THE PHILIPPINES
PHILIPPINE STATISTICS AUTHORITY
ReGion XI - DAVAO
SOLID • RESPONSIVE • WORLD-CLASS



CoRe - Is

Davao Region
CoReIs-23RSS011-01

No.	Indicator Name	REFERENCE PERIOD and DATA															Source
		2020					2021					2022					
		Q1	Q2	Q3	Q4	Annual	Q1	Q2	Q3	Q4	Annual	Q1	Q2	Q3	Q4	Annual	
	JHS					74.9%					99.9%						
	JHS to SHS					58.7%					98.6%						
13a.	Dropout Rate - Elementary																
	Kinder to G6					6.0%					0.0%						
	G1 to G6					5.9%					0.0%						
13b.	Dropout Rate - Secondary																
	JHS					8.9%					0.02%						
	JHS to SHS					9.5%					0.2%						
14a.	Graduation Rate - Elementary					97.2%					99.0%						
14b.	Graduation Rate - Secondary																
	JHS					87.4%					98.3%						
	JHS to SHS					87.7%					98.6%						
15a.	Gross Enrolment Rate (GER) - Elementary																
	Kinder					83.4%					93.3%						
	G1 to G6					92.9%					94.2%						
15b.	Gross Enrolment Rate (GER) - Secondary																
	JHS					101.6%					107.8%						
	SHS					73.8%					94.4%						
16	Gross Enrolment Rate (GER)- Tertiary					6.3					6.10						CHED

Note:
Gray means no data available
r-revised
p - Estimates are preliminary and may change

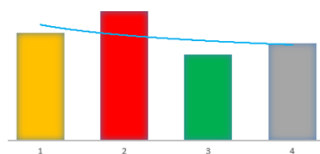

CoRe - Is

Davao Region

CoReIs-23RSS011-01

No.	Indicator Name	REFERENCE PERIOD and DATA															Source			
		2020					2021					2022								
		Q1	Q2	Q3	Q4	Annual	Q1	Q2	Q3	Q4	Annual	Q1	Q2	Q3	Q4	Annual				
17a	Participation Rate (Net Enrolment Rate) - Elementary																		DepEd	
	<i>Kinder</i>					58.7%									67.7%					
	<i>G1 to G6</i>					86.3%									87.2%					
17b	Participation Rate (Net Enrolment Rate) - Secondary																		DepEd	
	<i>JHS</i>					81.7%									88.3%					
	<i>SHS</i>					43.3%									55.4%					
18	Pupil-Teacher Ratio - <i>Elementary</i>					1 : 26									1 : 28				1 : 29 ^P	DepEd
19	Student-Teacher Ratio - <i>Secondary</i>					1 : 25 ^r									1 : 33				1 : 33 ^P	DepEd
20	Student-Faculty Ratio					25.7 ^r									27.43					CHED
21	Pupil-Classroom Ratio - <i>Elementary</i>					1 : 35 ^r									0.06				1 : 27 ^P	DepEd
22a	Student-Classroom Ratio - <i>Junior H.S.</i>					1 : 53									1 : 34				1 : 33 ^P	DepEd
22b	Student-Classroom Ratio - <i>Senior H.S.</i>					1 : 48									1 : 33				1 : 37 ^P	
23	Basic/Simple Literacy Rate					96.7 (2019)														PSA
24	Student Grantees of Student Financial Assistance Programs (StuFAPS)					1,633									1,867					CHED
25	Enrolment in TVET Programs	3,633	190	2,801	7,304	13,928	5,468 ^r	1,847	6,832	14,041	28,188	2,160	2,894	3,991	21,321	30,366			TESDA	
26	Graduates in TVET Programs	6,103	468	791	3,371	10,733	6,909 ^r	2,021	4,457	8,239	21,626	7,137	1,680	3,666	18,413	30,896			TESDA	
27	Employment Rate in %	95.4	82.1	92.0	93.2	90.8	94.6	95.8	95.1 ^r	94.5 ^r	95.2	95.2 ^P	96.2 ^P	97.1 ^P	96.5 ^P	96.3 ^P			PSA	
28	Underemployment Rate in %	14.2	20.9	9.2	9.0	13.0	10.8	9.0	17.2 ^r	7.7 ^r	9.7	11.0 ^P	8.1 ^P	7.7 ^P	7.8 ^P	8.7 ^P			PSA	
29	Unemployment Rate in %	4.6	17.9	8.0	6.8	9.2	5.4	4.2	4.9 ^r	5.5 ^r	4.8	4.8 ^P	3.8 ^P	2.9 ^P	3.5 ^P	3.7 ^P			PSA	
30	Hospital Bed-Population Ratio (HBPR)					1:730														DOH

Note:
Gray means no data available
r-revised
p - Estimates are preliminary and may change

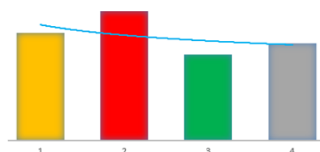

No.	Indicator Name	REFERENCE PERIOD and DATA														Source		
		2020					2021					2022						
		Q1	Q2	Q3	Q4	Annual	Q1	Q2	Q3	Q4	Annual	Q1	Q2	Q3	Q4		Annual	
31	Skilled Health Personnel to Population Ratio																DOH	
	<i>Doctor</i>					1:54,545										1:55,374		1:44,684
	<i>Dentist</i>					1:80,165										1:81,383		1:77,878
	<i>Nurse/PHN</i>					1:5,460										1: 5,543		1:6,317
	<i>Midwives</i>					1:5,517										1: 5,601		1:6,544
	<i>Nutritionist</i>					1:155,614										1:157,978		1:218,058
	<i>Barangay Health Workers</i>					1:313										1:318	1:19	
32	Proportion of births attended by skilled health personnel	94.3	93.30	95	96.0	94.0	93.59	94.17	93.05	93.99	93.7	93.40	90.90	93.82	94.51	93.7	DOH	
33	Contraceptive Prevalence Rate (CPR)	29.70	30.20	32.1	33.4	37.7	36.9	37.54	38.07	38.61	38.6	38.00	38.60	39.1	39.5	39.5	DOH	
34	Proportion of fully immunized children	17.2	15.10	16.4	13.7	67.2	17.7	16.8	17.4	16.1	67.9	14.07	15.15	16.14	17.38	64.7	DOH	
35	Prevalence of underweight children under five years of age					3.5					3.3					3.0	NNC	
36	Infant Mortality Rate (IMR) per 1,000 livebirths	6.2	6.7	7.9	5.1	6.4	10.5	9.0	9.4	6.1	8.8	6.6	8.7	7.6	7.2	7.52	DOH	
37	Maternal Mortality Rate (MMR), per 100,000 livebirths	42.7	63.7	66.0	33.0	51.1	57.5	116.6	109.8	53.0	84.0	58.9	64.1	101.5	57.1	96.5	DOH	
38	Under five Mortality Rate (U5MR), per 100,000 livebirths	8.1	8.7	8.7	6.0	7.9	13.3	12.2	11.7	7.5	11.0	8.5	10.4	9.8	8.6	9.3	DOH	
39	Proportion of tuberculosis cases detected under directly observed treatment short course (DOTS)	100.0	100.0	100.0	100.0	100.0	100.0	100.0	100.0	100.0	100.0	100.0	100.0	100.0	100.0	100.0	DOH	
40	Unduplicated Number of Clients Served																DSWD	
	<i>Families</i>	1,988	6,080	4,352	19,507	31,927	10,969	7,272	9,203	55,393	82,837	8,324	26,808	14,990	31,404	81,526		
	<i>Children</i>	4	21	11	34	70	10	24	5	13	52	3	12	15	33	63		
	<i>Youth</i>	1,262	3,429	2,917	8,059	15,667	3,781	4,762	5,789	28,935	43,267	4,085	11,219	9,786	18,820	43,910		

Note:
Gray means no data available
r-revised
p - Estimates are preliminary and may change

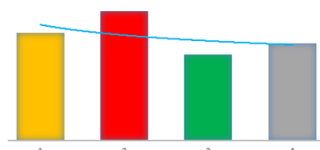

No.	Indicator Name	REFERENCE PERIOD and DATA															Source	
		2020					2021					2022						
		Q1	Q2	Q3	Q4	Annual	Q1	Q2	Q3	Q4	Annual	Q1	Q2	Q3	Q4	Annual		
	Women	4,137	7,062	7,554	21,118	39,871	10,261	11,700	12,936	55,505	90,402	12,925	29,776	19,737	44,585	107,023		
	Disabled and elderly	1,744	2,061	2,180	6,645	12,630	4,299	3,010	3,520	19,625	30,454	3,790	10,479	6,487	13,894	34,650		
41	Number of families provided with disaster relief assistance	172,521	6,308	11,615	-	190,444	-	10,801	7,222	-	18,023	37,824	45,123	7,929	4,715	95,591	DSWD	
42	Number of Out-of-school Youth Served	No implementation for Immersion Outreach Program for Youth(IOP) due to pandemic restrictions										80					80	DSWD
43	Number of Pantawid households provided with cash grants	255,458	245,632	255,236	255,620	252,986	253,982	255,140	256,317	264,323	257,440	220,023	220,319	275,750	205,683	220,319.00	DSWD	
44	Number of Senior Citizens provided with social pension	247,798		264,792		264,792	258,145		260,283		270,000	284,700	284,700	284,700	284,700	284,700.00	DSWD	
45	Number of Women in Especially Difficult Circumstances Served	67	67	77	79	79	30	52	62	91	235	69	47	57	71	244.00	DSWD	
46	Number of Children in Child Development Centers (CDCs) and Supervised Neighborhood Plays (SNPs) provided with Supplementary Feeding Program (SFP)	43,124	0	25,019	64,616	132,759	45,033	-	118,140	1,860	165,033	0	0	28,786	3,084	31,870.00	DSWD	
47	Number of Sustainable Livelihood Program (SLP) households assisted through the Microenterprise Development Track	35	866	7,892	7,412	16,205	7,657	6,663	3,770	3,907	21,997	0	11,225	20,509	5,250	36,984.00	DSWD	
48	Number of SLP households with one adult family member assisted through Employment Facilitation Track	During the Social Preparation Stage, participants are allowed to choose the track best suited for them (Microenterprise Development or Employment Facilitation). In the case of FO XI, SLP participants opted to pursue microenterprise development.								1	1	0	0	0	0	-	DSWD	
49	Number of households that benefitted from completed KC-NCDDP sub-projects	23,153	13,424	9,860	51,700	98,137	38,644	29,639	27,505	19,395	115,183		2,582	38,570	174,577	215,729.00	DSWD	
50	Number of clients served in residential and nonresidential care facilities	217	139	149	147	652	202	215	201	33	651	242	284	313	327	418.00	DSWD	
51	Number of children placed for alternative care															-		
	Adoption	6	0	14	11	31	6	5	11	7	29	7	2	11	12	32		
	Foster Care	5	2	5	13	107 (New- 25; Carried over- 82)	12	12	15	5	115 (New- 44; Carried Over- 71)	74	86	70	74	Carried Over- 73; New- 30		
52	Number of trafficked persons provided with social welfare services	17	25	32	18	92	26	39	40	54	159	20	30	45	56	151	DSWD	
53	Number of clients served through assistance to individuals in crisis situation	9,136	18,653	17,015	55,362	100,166	29,321	26,769	31,452	159,471	247,013	29,127	78,295	51,020	108,739	267,181	DSWD	

Note:

Gray means no data available

r-revised

p - Estimates are preliminary and may change

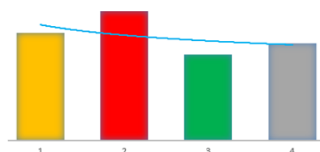

No.	Indicator Name	REFERENCE PERIOD and DATA															Source	
		2020					2021					2022						
		Q1	Q2	Q3	Q4	Annual	Q1	Q2	Q3	Q4	Annual	Q1	Q2	Q3	Q4	Annual		
54	Number of clients served through assistance to communities in need	-	191	508	320	1,019	551	NO CLIENTS SERVED DUE TO UNAVAILABILITY OF FUNDS				551	NO CLIENTS SERVED DUE TO UNAVAILABILITY OF FUNDS					DSWD
54a	Number of youth clients served and rehabilitated at Regional Rehabilitation Center for Youth (DSWD)	97	87	68	82	334	82	84	60	62	288	74	91	108	106	379.00		
55	Population					5,243,536											PSA	
56	Population Density					257											PSA	
57	Population Growth Rate (PGR)					1.46											PSA	
58	Number of Families by Main Source of Water Supply																PSA	
	<i>Dwelling</i>					652,080 <i>(2019)</i>												
	<i>Yard/plot</i>					186,120 <i>(2019)</i>												
	<i>Public tap</i>					66,000 <i>(2019)</i>												
	<i>Protected well</i>					183,480 <i>(2019)</i>												
	<i>Unprotected well</i>					56,760 <i>(2019)</i>												
	<i>Developed spring</i>					133,320 <i>(2019)</i>												
	<i>Undeveloped spring</i>					10,560 <i>(2019)</i>												
59	Number of Families by Type of Toilet Facility																	
	<i>Flush to pipe/sewer system</i>					124,080 <i>(2019)</i>												
	<i>Flush to septic tank</i>					893,640 <i>(2019)</i>												
	<i>Flush to pit latrine</i>					168,960 <i>(2019)</i>												

Note:
Gray means no data available
r-revised
p - Estimates are preliminary and may change

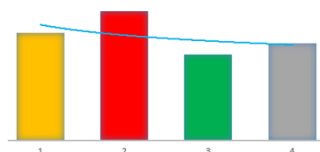

No.	Indicator Name	REFERENCE PERIOD and DATA															Source								
		2020					2021					2022													
		Q1	Q2	Q3	Q4	Annual	Q1	Q2	Q3	Q4	Annual	Q1	Q2	Q3	Q4	Annual									
	<i>Flush to open drain</i>					26,400 (2019)											PSA								
	<i>Ventilated latrine</i>					18,480 (2019)																			
	<i>Pit latrine with slab</i>					26,400 (2019)																			
	<i>No toilet/field/bush</i>					26,400 (2019)																			
60	Gross Regional Domestic Expenditure (at Constant 2018 Prices) (in million pesos)					833,225.5										882,035.5							954,074.1	PSA	
61	Gross Regional Domestic Product (at Constant 2018 Prices) (in million pesos)					833,225.5										882,035.5							954,074.1	PSA	
62	Gross Regional Research & Development (R&D) Expenditures					1,226,620 (2018)										1,226,620 (2021)								DOST	
63	Gross Regional R&D Personnel					3,159 (2018)										3,159 (2021)								DOST	
64	Area of Farm in hectares					575,559 (2012)																		PSA	
65	Volume of Crop Production in metric tons																								
	<i>Palay</i>	129,153	90,970	127,281	119,360	466,764	131,311	91,824	134,802	126,788	484,725	137,711	87,389	142,805	122,350	490,254									PSA
	<i>Corn</i>	57,300	44,625	79,213	80,784	261,923 ^r	58,169	54,818	72,053	81,854	266,894	66,751	57,734	72,733	77,170	274,389									PSA
	<i>Banana</i>	757,261	873,351	872,737	846,226	3,349,576	741,644	878,649	867,853	844,339	3,332,485	725,759	868,992	857,352	842,596	3,294,699									PSA
	<i>Coconut</i>	487,292	453,063	481,516	540,825	1,962,697	497,623	455,449	479,343	550,828	1,983,242	503,807	460,012	483,247	565,360	2,012,425									PSA
	<i>Cacao</i>	1,593	1,491	1,908	2,267	7,258	1,782	1,589	1,974	2,492	7,837	1,876	1,608	2,017	2,531	8,032									PSA
66	Volume of Fisheries Production in metric tons	12,302	8,027	13,678	11,548	45,556	8,667	9,242	17,498	13,224	48,630	10,137	22,005	23,244	24,990	80,376									PSA
67	Volume of Livestock Production in metric tons																								
	<i>Carabao</i>	2,350	2,517 ^r	3,006	2,305	10,179	2,021	3,612	2,435 ^r	3,241	11,308	2,046	3,314	2,684	3,243	11,288									PSA
	<i>Cattle</i>	2,904	2,435	2,884	3,663	11,887	2,711	2,095	2,778 ^r	4,401	11,985	2,888	2,227	2,963	4,450	12,528									PSA

Note:
Gray means no data available
r-revised
p - Estimates are preliminary and may change

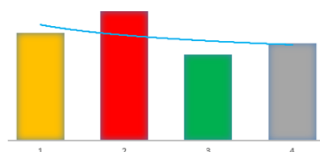

CoRe - Is

Davao Region

CoReIs-23RSS011-01

No.	Indicator Name	REFERENCE PERIOD and DATA															Source
		2020					2021					2022					
		Q1	Q2	Q3	Q4	Annual	Q1	Q2	Q3	Q4	Annual	Q1	Q2	Q3	Q4	Annual	
	<i>Hog</i>	39,199	35,210	36,646	39,136	150,190^r	32,735	29,930	35,074	38,558	136,298	34,736	31,515	35,159	37,231	138,640	
	<i>Goat</i>	1,183	1,569	1,096	2,080	5,928	1,269	1,871	1,710	1,812	6,662	1,336	1,684	1,766	1,879	6,665	
68	Volume of Poultry Production in metric tons																
	<i>Chicken</i>	18,272	17,502	18,999	19,608	74,380	11,517	18,215	21,167	19,346	70,245	12,803	19,228	25,122	19,532	76,685	PSA
	<i>Chicken Egg</i>	7,909	7,416	7,610	7,198	30,134	7,311	7,692	7,372	7,421	29,797	6,304	7,383	8,368	9,094	31,149	
	<i>Duck</i>	311	249	267	244	1,071	194	423	276	291	1,183	202	426	284	313	1,225	
	<i>Duck Egg</i>	388	332	313	333	1,366	341	407	364	328	1,440	375	495	352	311	1,533	
69	Consumer Price Index (CPI)	104.2 ^r	104.3 ^r	103.7 ^r	104.5 ^r	104.2^r	106.6 ^r	107.8 ^r	108.2	108.8	107.9	111.6	114.6	117.9	119.3	115.9	PSA
70	Inflation Rate	2.4 ^r	2.1 ^r	1.1 ^r	1.7 ^r	1.8^r	2.3 ^r	3.4 ^r	4.3	4.1	3.5	4.7	6.3	9.0	9.6	7.4	PSA
71	Purchasing Power of the Peso (PPP)	0.96 ^r	0.96 ^r	0.97 ^r	0.96 ^r	0.96^r	0.94 ^r	0.93 ^r	0.93	0.92	0.93	0.91 ^r	0.88 ^r	0.85	0.84	0.86	PSA
72	Bank Density Ratio	10.0	10.0	10.1	10.2	10.2	10.2	10.3	10.3	10.3	10.3	10.4	10.4	10.4	10.6	10.6	BSP
73	Total Deposit Liabilities (in billion pesos)	286.6	306.6	304.5	330.7	330.7	338.8	345.6	351.3	360.8	360.8	359.1	370.5	370.3	379.9	379.9	BSP
74	Total Loan Portfolio (in billion pesos)	118.9	117.6	118.2	146.9	146.9	120.5	121.3	123.9	155.9	155.9	130.4	137.0	143.8	169.5	169.5	BSP
75	Number of Establishments					58,720 (2018)					60,525						PSA
76	Number of Micro, Small and Medium Enterprises					23,627											DTI
77	Visitor Arrivals	768,207	67,159	295,248	260,746	1,391,360	249,229	354,518	258,446	444,539	1,306,732	445,762	602,483	534,392	570,182	2,152,819	DOT
78	Volume and Value of Exports																
	<i>Volume (in '000 Kg)</i>	1,657,790	1,313,835	1,188,883	659,509	4,820,017	882,159	979,303	919,863	913,222	3,694,548	879,526	1,092,467	1,029,873	1,083,127	4,084,993	PSA
	<i>Value (in '000 US\$)</i>	844,364	678,694	645,734	370,450	2,539,242	544,762	621,149	609,444	616,420	2,391,775	651,411	722,581	652,410	560,554	2,586,956	
79	Volume and Value of Imports																

Note:
Gray means no data available
r-revised
p - Estimates are preliminary and may change



REPUBLIC OF THE PHILIPPINES
PHILIPPINE STATISTICS AUTHORITY
ReGion XI - DAVAO
SOLID • RESPONSIVE • WORLD-CLASS

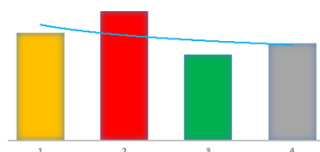

CoRe - Is

Davao Region

CoReIs-23RSS011-01

No.	Indicator Name	REFERENCE PERIOD and DATA															Source
		2020					2021					2022					
		Q1	Q2	Q3	Q4	Annual	Q1	Q2	Q3	Q4	Annual	Q1	Q2	Q3	Q4	Annual	
	Volume (in '000 Kg)	1,787,476	1,572,935	2,313,225	2,116,164	7,789,800	2,035,727	2,375,135	2,532,534	2,307,563	9,250,958	2,007,612	2,342,216	2,588,499	2,088,098	9,026,426	PSA
	Value (in '000 US\$)	606,080	491,905	680,377	699,289	2,477,651	716,900	852,461	926,699	923,694	3,419,754	900,545	1,085,348	1,110,270	847,439	3,943,602	
80	Distribution of Pollutants																DENR
81	Total Forest Land					1,240,102					1,240,102					1,240,102	DENR
82	Crime Solution Efficiency (CSE)	87.7	92.7	90.2	91.0	90.3	93.9	95.7	94.7	94.3	94.7	93.4	94.7	96.5	95.6	95.2	PNP
83	Crime Volume (CV)	4676	3857	4398	6188	19119	7,267	11,426	10,098	7,463	36,254	6,507	6,689	8,759	6,078	28,033	PNP
86	Ratio of Policemen to Population	1:578	1:579	1:597	1:578	1:578	1:714	1:678	1:676	1:591	1:591	1:594	1:598	1:600	1:588	1:588	PNP
87	Total Revenue Collections (LGU) in million pesos	11,434.5 ^r	10,292.1 ^r	8,602.6 ^r	9,054.3 ^r	39,383.5^r	12,655.6 ^r	8,870.5 ^r	8,714.9 ^r	9,277.0 ^r	39,518.0^r	15,561.8	11,730.3	11,769.9	11,994.0	51,056	BLGF
88	Compliance to Full Disclosure Policy	51.0	51.0	51.0	50.0	51.0	51.0	51.0	54.0	54.0	54.0	54.0	54.0	54.0	54.0	54.0	DILG
89	Length of National Bridges (in linear meters)					15,228					15,272					16,319	DPWH
90	Number of National Bridges					310					308					308	DPWH
91	Length of National Roads (in kilometers)					1,704					1,704					1,704	DPWH
92	Number of Driver Permits/ Licenses Issued					113,712					141,204					297,532	LTO
93	Number of Motor Vehicles Registered					613,547					712,063					722,110	LTO
94	Status of Energization (Percentage of Barangays Energized) in %					100.0					100.0						DOE, Electric Cooperatives
95	Percentage of Families with Electricity in %					88.4					89.9					90.3	DOE, Electric Cooperatives

Note:

Gray means no data available

r-revised

p - Estimates are preliminary and may change



REPUBLIC OF THE PHILIPPINES
 PHILIPPINE STATISTICS AUTHORITY
 ReGion XI - DAVAO
 SOLID • RESPONSIVE • WORLD-CLASS

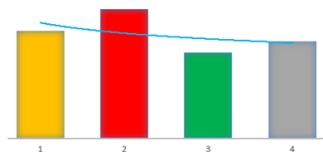

CoRe - Is

Davao Region
 CoReIs-23RSS011-01

No.	Indicator Name	REFERENCE PERIOD and DATA															Source
		2020					2021					2022					
		Q1	Q2	Q3	Q4	Annual	Q1	Q2	Q3	Q4	Annual	Q1	Q2	Q3	Q4	Annual	
96	Power Consumption in megawatt-hour (megawatt)					3,808,611.5					4,080,116.2						DOE
97	Oil Consumption in Liters (L)	1,659.2	1,219.6	1,641.1	1,698.5	6,218.5					7,011.4						DOE
98	Percent Level of Irrigation Development (% from actual to potential)					50.3					50.9						NIA

Note:

Gray means no data available

r-revised

p - Estimates are preliminary and may change