

# DAVAO REGION LABOR AND EMPLOYMENT INDICATORS

## JANUARY 2022 LABOR FORCE SURVEY (PRELIMINARY)

### POPULATION 15 YEARS OLD AND OVER

Include all persons 15 years old and over as of their last birthday who are either employed or unemployed or not in the labor force.

**JAN 2022**  
**3.69 Million**

**OCT 2021**  
**3.67 Million**

**JAN 2021**  
**3.63 Million**

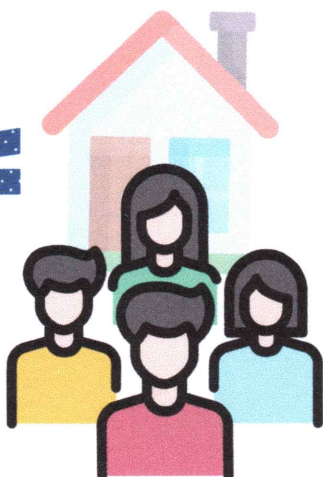

### LABOR FORCE PARTICIPATION RATE (LFPR)

Percentage of the total number of persons in the labor force to the total population 15 years old and over.

**JAN 2022**  
**59.5%**

**OCT 2021**  
**61.6%**

**JAN 2021**  
**56.2%**



**2.20 Million**  
total number of  
persons in the  
labor force

### EMPLOYMENT RATE

Percentage of the total number of employed persons to the total number of persons in the labor force

**JAN 2022**  
**95.2%**

**OCT 2021**  
**94.5%**

**JAN 2021**  
**94.6%**

National  
estimate  
**93.6%**

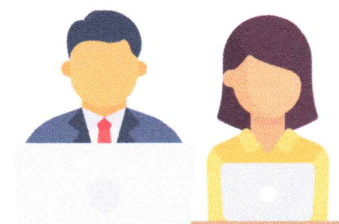

### UNEMPLOYMENT RATE

Percentage of the total number of unemployed persons to the total number of persons in the labor force

**JAN 2022**  
**4.8%**

**OCT 2021**  
**5.5%**

**JAN 2021**  
**5.4%**

National  
estimate  
**6.4%**



### UNDEREMPLOYMENT RATE

Percentage of the total number of underemployed persons to the total number of employed persons

**JAN 2022**  
**11.0%**

**OCT 2021**  
**7.7%**

**JAN 2021**  
**10.8%**

National  
estimate  
**14.9%**



ICONS: <https://www.canva.com/>, <https://www.flaticon.com/>

Notes: Details may not add up to totals due to rounding.

Preliminary data used for July 2021 and January 2021, All Estimates used the 2015 POPCEN-based Population Projection.

Source: Philippine Statistics Authority, Labor Force Survey



REPUBLIC OF THE PHILIPPINES  
**PHILIPPINE STATISTICS AUTHORITY**  
REGIONAL STATISTICAL SERVICES OFFICE-DAVAO REGION



Management  
System  
ISO 9001:2015  
www.bv.com  
ID: 910640561



APPROVED FOR RELEASE:

**RANDOLPH ANTHONY B. GALES**  
OIC-Regional Director

Ango Building,  
Cabaguio Avenue, Davao City



(084) 224-1140



[www.psa.gov.ph](http://www.psa.gov.ph)  
<https://rso11.psa.gov.ph>



[psaregion11@yahoo.com.ph](mailto:psaregion11@yahoo.com.ph)  
[psaxi\\_socd@yahoo.com](mailto:psaxi_socd@yahoo.com)

Ref. No. INF-22RSSO11-015  
Date: 15 August 2022